Guernsey Breeders' Journal

Library
N. C. State College
Je 15 '36

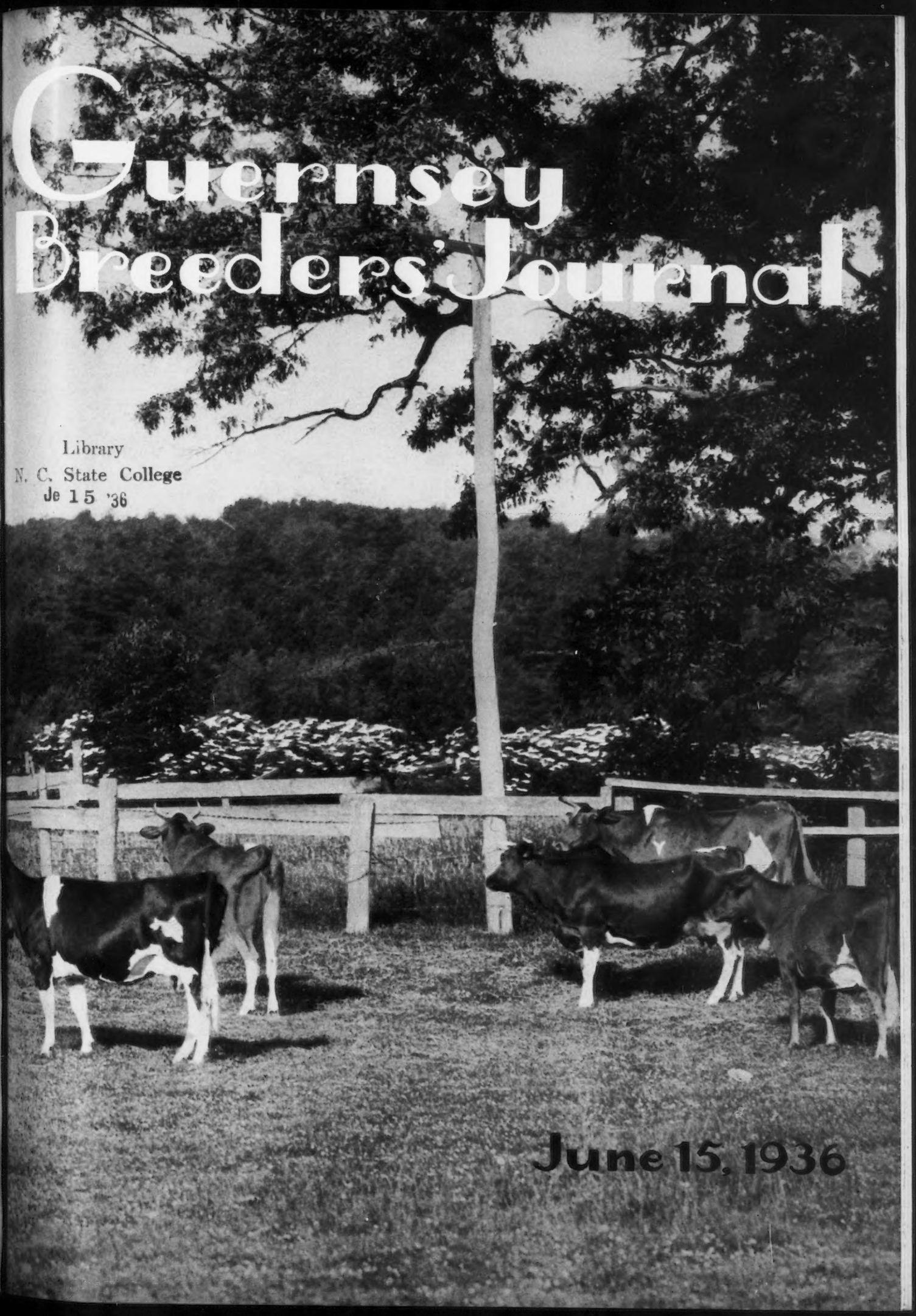

June 15, 1936

Accredited Negative

FOREMOST GUERNSEYS

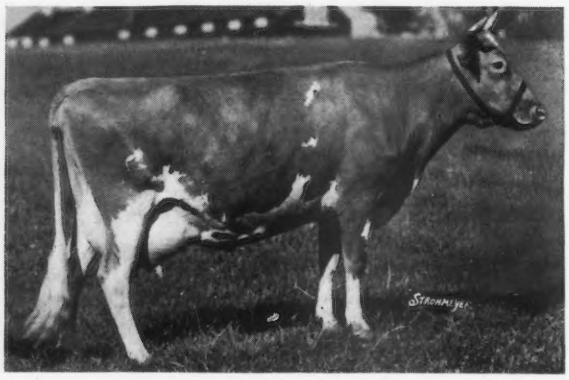

◀ **FOREMOST ICON 368721**

She is sired by Foremost Masterpiece 159266, A. R., a son of Mixter Faithful 101637, A. R., and Langwater Valor 79775. She has produced 9777.8 lbs. milk, 633.7 lbs. fat in Class F and 11352.5 lbs. milk, 686.8 lbs. fat in Class CC. "Icon" is considered by many Guernsey experts as a model in symmetrical structure.

Foremost Masterpiece 159266, A. R., was a full brother to Foremost Nobly Born 182562, the sire of the bull pictured below.

▶ **FOREMOST ROYAL BLEND 221529**

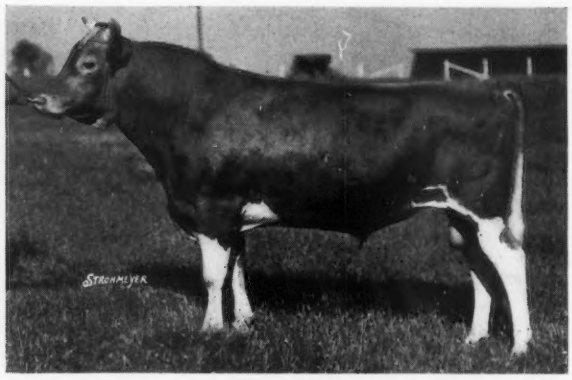

First Prize and Junior Champion at Far Hills and Bryn Mawr and Second Prize at Eastern States Exposition, 1935.

He is out of the great **Brood Cow Mayflower's Fawn Face 92475, A. R.,** Class A, 11374.1 lbs. milk, 624.7 lbs. fat. She the dam of Valor's Grace 298449 with three A. R. Records: Class GG, 12844.4 milk, 754.9 fat; Class B, 16067.3 lbs. milk, 832.2 lbs. fat; Class A, 16114.0 lbs. milk, 814.7 lbs. fat, and May Royal's Eloise 249165, A. R., Class Leader in "DD," with 14498.3 lbs. milk, 870.2 lbs. fat.

Beautiful Type and High Production is very Evident in Foremost Guernseys.

Write for Information on Young Bulls

EMMADINE FARM

Hopewell Junction (Dutchess County), New York

J. C. Penney, Owner **W. K. Hepburn, Manager**

KENFLEUR

GUERNSEY CATTLE — BELGIAN HORSES

Mussolini 199242

is the First son of

"DICTATOR" →

to have daughters in milk

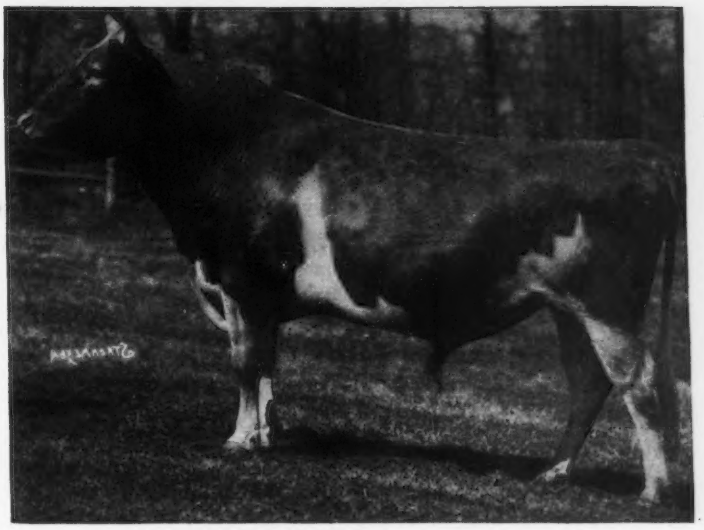

DUNWALKE DICTATOR 167470, A. R.
La Fleur du Jardin-Valentine

ALFALFA FARM HONEYMOON 397740
70 days—2335.9 lbs. milk—126.6 lbs. fat
Class G.

ALFALFA FARM DOT 389506
138 days—5459.8 lbs. milk—247.88 lbs. fat
Class G.
(See credits of W. C. Sills Est.)

Sons of Dunwalke Dictator 167470 are now in service in 33 different herds in 9 different states

Five daughters have finished A. R. records and six more are on test in six different herds.

DICTA PRINCESS 368884
11485.4 lbs. milk—610.1 lbs. fat—Class G.
Ernest Martin, Indiana

DICTA CHARM 363731
10466.2 lbs. milk—563.8 lbs. fat—Class FF
Kenfleur

FLORHAM BRIGHTNESS 362251
9007.3 lbs. milk—491.7 lbs. fat—Class FF
Now on retest
R. L. Holden, Indiana

DICTA BERNA 368882
12139.9 lbs. milk—617.7 lbs. fat—Class FF
Kenfleur

DICTA PEARLETTE 384638
7379.9 lbs. milk—364.7 lbs. fat—Class GGG
M. L. Shipman, Pennsylvania

DICTA FAIRY 392204—291 days
8498.9 lbs. milk—426.22 lbs. fat—Class G
Ernest Martin, Indiana

BLEEDING HEART OF BOWOOD 396436—82 days
3114.4 lbs. milk—146.59 lbs. fat—Class GGG
L. F. Loree, New Jersey

DICTA FAIR 392207—275 days
5491.6 lbs. milk—261.9 lbs. fat—Class GGG

FLORHAM DICTA 374990—178 days
4815.8 lbs. milk—212.49 lbs. fat—Class EEE

DICTA FRANCE 368885—244 days
5018.5 lbs. milk—275.4 lbs. fat—Class EEE
M. L. Shipman, Pennsylvania

HARMONY HOLLOW FLORA 388451—277 days
7503.6 lbs. milk—388.62 lbs. fat—Class GGG
Joseph M. Roebling, New Jersey

KENFLEUR FARMS

H. C. HORNEMAN, Proprietor — **123 No. Washington Avenue, DANVILLE, ILL.**

Approaching SALES, MEETINGS and FAIRS

SALES

June 17. Vermont State Sale, Champlain Valley Fair Grounds, Essex Junction. Charles J. Wilcox, Shelburne, sale manager.

June 19. Minnesota Quality Sale, State Fair Grounds, St. Paul, Minnesota. G. R. Melin, sale manager, 203-A Gorham Building, Minneapolis, Minnesota.

June 27. Locust View Dispersal, R. F. D. No. 1, North Benton, Ohio, owned by E. G. Engle. Walter Andrews, Auctioneer.

Sept. 1-2. Central States Consignment Sale, Urbana, Illinois.

Oct. 1. Massachusetts Guernsey Sale, Wellesley Farms, Massachusetts. Dunn and Harwood, sale managers, Schoharie, New York, and Cordaville, Massachusetts.

Oct. 2. Dispersal Sale, Broadmeadows Farm, Wayland, Massachusetts. Dunn and Harwood, sale managers, Schoharie, New York, and Cordaville, Massachusetts.

Oct. 3. Langwater Sale (a small quality offering), at the farm, North Easton, Massachusetts. Sale managed by the Herrick-Merryman Sales Company, Sparks, Maryland.

Oct. 5. Hilltop-Rockingham Sale, Hilltop Farm, Suffield, Connecticut. Sale managed by the Herrick-Merryman Sales Company, Sparks, Maryland.

Oct. 6. Sale managed by the Herrick-Merryman Sales Company, Sparks, Maryland.

Oct. 8. Virginia Guernsey Breeders Association Sale, Richmond, Virginia. Sale managed by the Herrick-Merryman Sales Company, Sparks, Maryland.

Oct. 9. Dispersal sale of one of the prominent eastern herds. Sale managed by the Herrick-Merryman Sales Company, Sparks, Maryland.

MEETINGS

June 17. Maine Annual Meeting, E. E. Ward Farm, Mt. Vernon, Maine.

June 20. Minnesota Guernsey field day, Barnum, Minnesota.

June 25. The Aldrich Farm Field Day, Rehoboth, Massachusetts.

July 29. Annual field day, Indiana Guernsey Breeders Association and Eastern Indiana Regional Show, Orchard Lawn Farm. Eaton, Indiana (Muncie).

Aug. 5. Northeastern Indiana Regional Guernsey Show, Decatur, Indiana.

Aug. 7. Mid-South Guernsey Breeders Field Day, Gayoso Farms, Horn Lake, Mississippi.

FAIRS

June 6-Nov. 29. Texas Centennial Exposition, Dallas, Texas.

Aug. 15-23. Illinois State Fair, Springfield, Illinois. Guernseys will be judged on August 19.

Sept. 14-19. Brockton Fair, Brockton, Massachusetts.

Sept. 14-19. Mid-South Fair, Memphis, Tennessee.

Sept. 18-19. Fair Hill Show, Williams K. duPont's Estate.

Sept. 18-Oct. 4. Los Angeles County Fair, Pomona, California.

Sept. 20-26. Eastern States Exposition, Springfield, Massachusetts. Guernseys will be judged by George M. Newlin, Fond du Lac, Wisconsin, on September 21 and 22.

Sept. 28-Oct. 3. Tennessee Valley Fair and Exposition, Knoxville, Tennessee.

Sept. 28-Oct. 4. Dairy Cattle Congress, Waterloo, Iowa.

Oct. 2-11. Texas Frontier Centennial Livestock Show, Fort Worth, Texas.

Oct. 3-10. Pacific International Livestock Exposition, Portland, Oregon. Guernseys will be judged on October 6 and 7.

Oct. 10-18. National Dairy Show, Dallas, Texas. Guernsey days will be October 14 and 15.

Guernsey Breeders' Journal

VOLUME 49 JUNE 15 NUMBER 12

Contents

FEATURE ARTICLES

Reunion....1029
Coventry-Florham Sale....1030
Grassland Dispersal....1032
Chester County Sale....1034
Regional Show Develops In Kansas—By R. L. Holden....1036
Brilliant Lassie 86452 Has Made Her Last Record....1039
Nutmeg Dispersal....1040
Merryman's Semi-Annual Sale....1042
Myhaven Dispersal....1043
Cherokee County Promotion Sale—By H. C. Bates....1044
Dairy Program in St. Louis County, Minnesota—By Roy A. Nelson....1045

DEPARTMENT INDEX

Editorial Comment—Truth In Advertising, Bagging Too Heavily, Applicants for Membership....1038
Changes Among The Leaders:
Convent's A. Fantasy 355966....1052
Gayhead's Queen Mab 355645....1052
Lockshore Golden Locks 366476....1053
Pennsylvania State News....1054
What The Cows Are Doing....1074
State Champions....1114
New Advanced Register Sires....1115
Approved Records....1116
Herd Improvement Records....1119
Cover Photograph—Scene near Saratoga, New York, by Hildebrand.

Subscription Price: Per Year $1.50 Foreign Price: Per Year $2.10

Current Copies 10c each. Back copies 25c each.

Published the first and fifteenth of each month by The American Guernsey Cattle Club at Peterborough, New Hampshire

Karl B. Musser — Secretary-Treasurer, Editor
Lincoln R. Lounsbury — Journal Division, Managing Editor
C. M. Cummings — Advanced Register Division
W. A. Knowles — Accounting Division
Elsworth W. Bunce — Information and Service Division
E. L. Safford — Herd Register Division

Field Representatives

H. C. Bates, 1100 McLynn Avenue, N. E., Atlanta, Georgia
C. B. Finley, Room 203, Gorham Building, Minneapolis, Minnesota
R. L. Holden, 500 North Salisbury Street, West Lafayette, Indiana
C. W. Robinson, Room 300, Corbett Building, Portland, Oregon

Sales Manager, Golden Guernsey, Inc.
Herman R. Hill, Peterborough, New Hampshire

Entered as Second Class Matter December 15, 1909, at the Post Office at Peterborough, New Hampshire, under act of March 3, 1879. Acceptance for mailing special rate of postage provided in section 1103, Act of October 3, 1917; authorized August 9, 1918.

Copyright, 1936, by The American Guernsey Cattle Club

Advertisers' Index

Advanced Register Division 1073
Advanced Register Volume IV. 1063
A. G. C. C. Penalty Fees 1072
Albers Bros. Milling Co. 1062
Aldrich Farm 1065
Argilla Farm 1072

Bolton Farm 1070
Borrodale Farm 1068
Box 63 1060
Breeder's Supplies 1058
Broadmeadows Farm 1065
Butler Island Plantation III. Cover

Carbola Chemical Co. 1063
Cathedral Farms 1063
Cook & Gormley 1062
Crocker Farms 1066

Dalare Associates 1062
Douglaston Manor Farm 1069
Dunn's Tour 1067

Emmadine Farm II. Cover

Fritzlyn Farms 1067

Glenburnie Farm 1063
Grassland Farm 1069
Greycourt Farm 1028
Greyholme Farms, Inc. 1069

Hall, Gordon 1056
Happyholme Guernsey Farm 1060
Hartford Live Stock Insur. Co. 1063
Herrick-Merryman Sales Co. IV. Cover
Hilltop Farm 1071

Keeler Homestead, Inc. 1062
Kenfleur Farms 1025
Kitchener Farm 1067

Locust View Dispersal Sale 1068
Lummis & Co. 1060

Mathieson Alkali Works, Inc. 1061
Merryman, Louis McL. 1063
Minnesota G. B. A. 1061

One-Wire Fence Co. 1063

Park, Inc., Philip R. 1061
Purina Mills 1064

Quail Roost Farms 1120

Rockingham Farm 1028
Roughwood Farm 1068

Scientific Feedstuffs, Inc. 1057
Sherwood Forest Farm 1066
Squibb & Sons, E. R. 1059
Strohmeyer, Inc. 1061

Tendler, Samuel H. 1062
Thousand Springs Farm 1065
Transcript Printing Co. 1062

Valkyrie Farm 1071

Whitcomb Farms 1066

Rockingham Prince Hollistar 199981, A. R.

At Topsfield:

1931, 1st in calf class Junior and Grand Champion.

1932, 1st in class (1 year and under 2)

1933, 1st in class (2 years and under 3)

1935, 1st prize Get of Sire

At Springfield:

1933, Took 2nd prize Eastern States Exposition (8 entries)

1933, 1st in National Futurity, National Dairy Show.

Sire of 2 A. R. daughters.

Rockingham Highlight 434784
14483.2—702.0—G (unofficial)

Rockingham Hollil 430063
11446.5—594.3—G (unofficial)

3 other daughters on test.

ROCKINGHAM PRINCE HOLLISTAR 199981, A. R. Born Oct. 10, 1930.

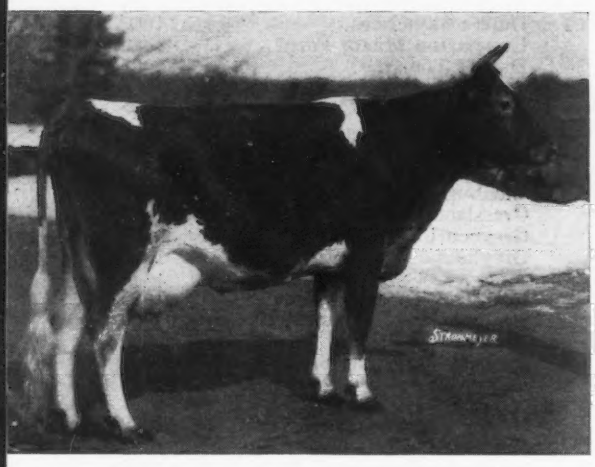

Rockingham Twilight 316681
His Dam
12825.4—664.5—G
16726.5—845.1—D, Class Leader
Dam of 1 A. R. son

ROCKINGHAM
and
GREYCOURT
FARMS

Salem, N. H.
Methuen, Mass.

A. B. KLUSSENDORF
Manager

Address correspondence to
D. G. TENNEY - Owner
535 Fifth Ave., New York, N. Y.

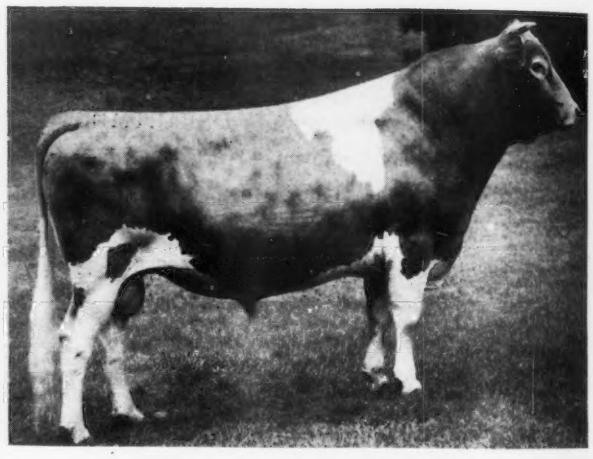

Rockingham Sailor Prince 170277, A. R.
His Sire
Winner 1st prize Get of Sire Topsfield, 1934. Sire of 10 A. R. daughters, Rockingham Princess Della 414632, 13578.9—699.1—G

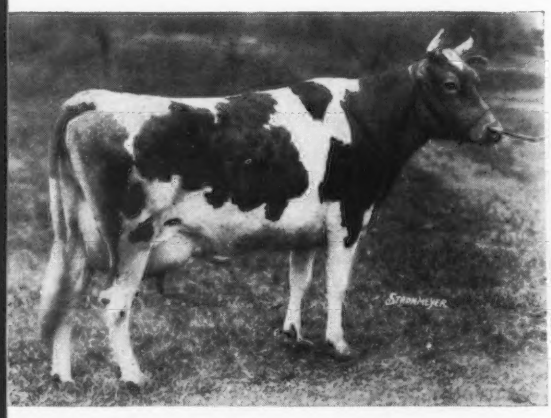

Imp. Starlight of the Fontaines 104102
His maternal grandam.
11450.0—583.2—F
Dam of 5 A. R. daughters, 3 A. R. sons

Bulls For Sale
by
Rockingham Sailor
Prince 170277
Rockingham Prince
Hollistar 199981

Correspondence Invited

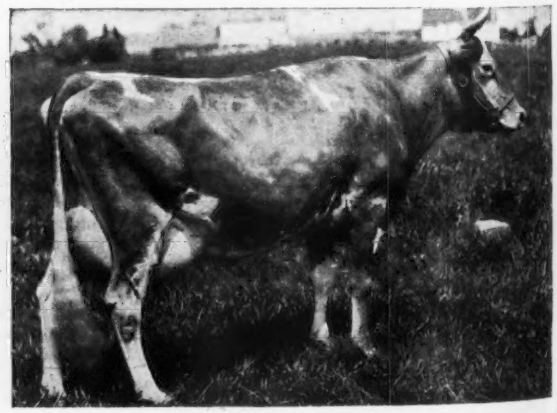

Imp. Princess of the Val du Sud 188421
His Paternal Grandam
Three A. R. records, including 760.9 in A. Dam of 2 A. R. daughters, 1 A. R. son.

William H. Caldwell, Vice President of The American Guernsey Cattle Club, and E. T. Gill, Haddonfield, New Jersey.

Reunion

Breeders who have been connected with Guernseys for more than twenty years

N. I. Bowditch
Framingham, Massachusetts

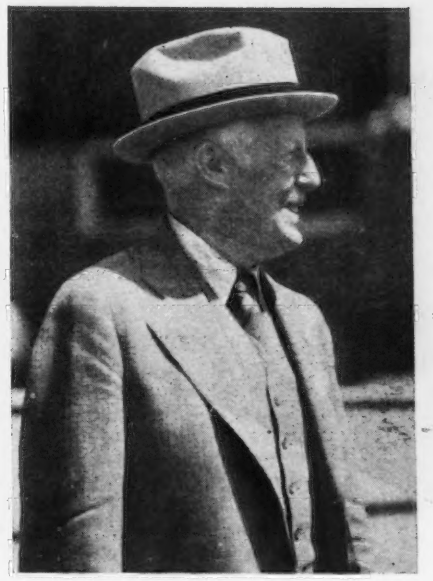

E. A. Moore
Moorland Farm
New Britain, Connecticut

Peter G. Ten Eyck
Commissioner of Agriculture
Albany, New York

J. O. Winston, Saugerties Farm, Saugerties, New York; W. B. Jones, Woodlands Farm, White Plains, New York, and William H. Barclay, manager of Glen Farms, Inc., Newport, Rhode Island.

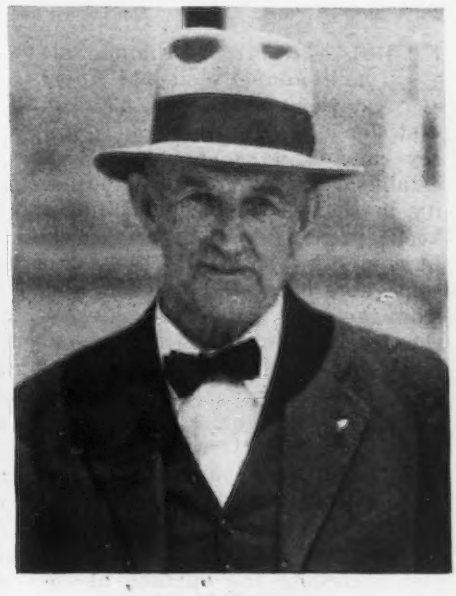

Pat H. Robinson
Catasauqua, Pennsylvania

Tops!

Coventry-Florham Tops Spring Sales "Mobjack Gem" Tops All Females

Florham Country Gentleman 234207 selling in the ring at $1,500.

Classic Makes Average Of $571.10, While "Gem" Sells for $1,950, The Highest Price Paid For A Female At The Spring Sales

THE Coventry-Florham Sale, held annually at the Interstate Fair Grounds, Trenton, New Jersey, has been on the Guernsey calendar long enough to have established a tradition of high quality in the cattle consigned and of keen interest on the part of the buyers. The names on the list of consignors have changed somewhat from the early days of the sale, but the average quality of the forty-one head sold at Trenton on May 18 needs no apology. The sale, as usual, was held under the management of the Herrick-Merryman Sales Company, Sparks, Maryland, and headquarters this year were at the Hotel Hildebrecht.

During the luncheon hour, and just preceding the opening of the sale, there was held an informal showing of many of the splendid animals consigned. First, some of the outstanding cows, then the bulls, and finally the heifers were paraded on the green grass of the fair grounds.

The forty-one head brought a total of $23,425, or an average of $571.10 to the seven consignors. The sale began promptly at noon, the bidding was active and the last animal was sold at 3:45 in the afternoon.

Eighteen buyers took the animals to eleven states, all of which were on the Atlantic Seaboard with the exception of three head that went to two California buyers. The consignments were pretty well distributed through this wide field except for the fact that Catamount Dairies, Inc., Pittsfield, New Hampshire, expressed an interest in the Glenburnie consignments by buying three of them, while four more of the Glenburnie animals went to A. D. Thayer, Gwynedd Valley, Pennsylvania. Mr. Thayer, incidentally, has assembled a nice lot of Glenburnie cows to which he is breeding a couple of sons of Langwater Valor 79775 and a Green Meadow bull.

It fell to the lot of a new consignor, Mobjack Farm, owned by Mrs. L. B. Hollerith and daughters, Mathews, Virginia, to deliver the top animal of the sale for $1,950. This outstanding two-year-old started at $500, jumped to $1,000, then $1,500 and progressed by $100 bids until the $1,900 figure was reached. The bidding here was between Guy Harmon and W. K. Hepburn. At this point, Clarence Reed offered an additional fifty dollar bid on behalf of C. H. Jackson, Jr., of Santa Barbara, California, and the Virginia two-year-old was on her way to the Pacific Coast.

The second high price received for a female was $1,225 paid by A. D. Thayer for Noranda's Belle of Hill Girt 409751, a senior yearling due this fall to the service of a son of Mary Lilian 246843, a cow that is already owned by Mr. Thayer.

The top bull of the sale was Florham Country Gentleman

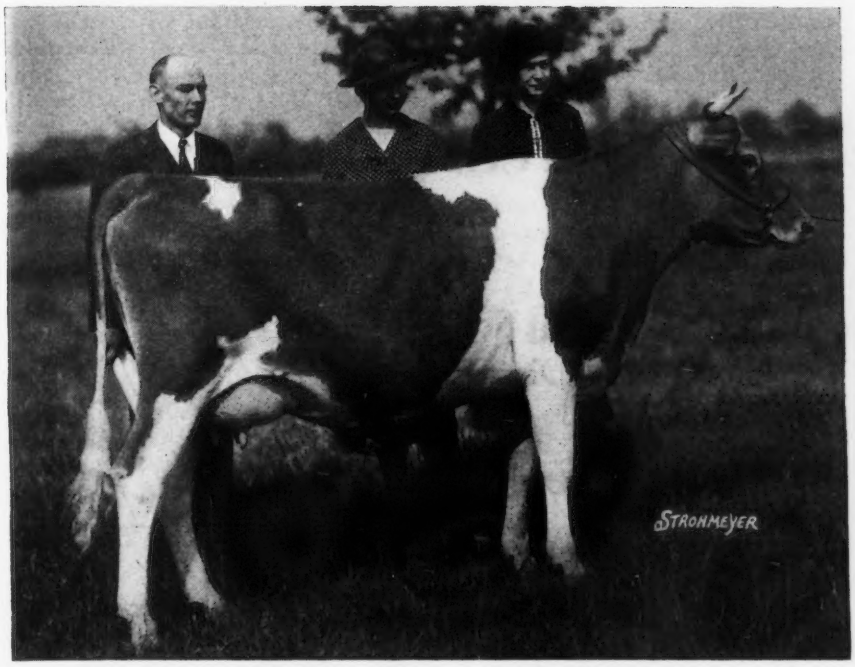

Mobjack Gem 467649, top cow, that was purchased by C. H. Jackson, Jr., Santa Barbara, California, for $1,950, with C. M. Reed, Santa Barbara, and Misses Virginia and Nan Hollerith, Mathews, Virginia, consignors.

234207, consigned by Florham Farm and purchased by William E. Eppler Morristown, New Jersey, for $1,500. This inbred son of Langwater Country Gentleman 141686 is out of the second place cow in class G and apparently was admired by several active bidders.

Louis McL. Merryman, in the box, constantly reminded his hearers that Mary Lilian 246843 had sold in this same ring at one time for the comparatively trivial sum of $700 after which she made her Advanced Register record and entered upon her undefeated three year show circuit. The audience was also frequently reminded of the fact that several animals in the sale were closely related to Noranda's Milkmaid 266975, now making a world's record for the Guernsey breed in Michigan.

Not the least satisfied of the consignors were the Hollerith sisters who, on their first participation in this sale, submitted an animal like Mobjack Gem 467649 that not only topped this sale but represents the highest price recieved for a Guernsey female at public auction this spring.

An analysis of the sale shows that fourteen cows, four years and over, averaged $519.64; six cows, three years old, averaged $554.16; twelve cows, two years old, averaged $655.83; five yearlings averaged $379; two bulls averaged $455, and two bull calves averaged $1,074.

Following is the sale list:

Adohr Milk Farms, Reseda California
- Fourth Emily's Leader (Bull) $550

S. M. Aldrich, Rehoboth, Massachusetts
- Florham Amona 360905 450
- Fairview Golden Connie 321358 650
- Leader's Yarico of Bdbk. 295579 675

C. F. Burroughs, Lynnhaven, Virginia
- Raider's Ruth of Breidablik 433082 435
- Mobjack May 457099 450
- Verbena of Mobjack 2d 316870 300

Catamount Dairies, Inc., Pittsfield, New Hampshire
- Glenburnie Princess Hula 276787 450
- Glenburnie Marie 3d 468455 385
- Glenburnie Viola 417863 625

W. G. Dyer, Newport, Rhode Island
- Florham Rose of Gold 404063 575
- Afton's Majestic Maid 376910 475
- Franchester Redemption 438438 550

William E. Eppler, Morristown, New Jersey
- Florham Country Gentleman 234207 (Bull) 1500

Joseph France, Baltimore, Maryland
- Franchester Accord 437138 210
- Franchester Comedy 420148 360

Fred H. Gordon, Brockport, New York
- Franchester Roseleaf 414969 575
- Franchester Songster 406206 400
- Glenburnie Marie 2d 468452 475
- Begonia of Mobjack 2d 426613 400

C. H. Jackson, Jr., Santa Barbara, California
- Hill Girt Golden Girl 360876 500
- Mobjack Gem 467649 1950

George J. Pollack, Binghamton, New York
- Florham Heritage 404065 375

Allen A. Ryan, Jr., Rhinebeck, New York
- Mag of Montfaucon 391489 300

Harold S. Schutt, Wilmington, Delaware
- Afton's Fancy 311253 625
- Franchester Sunflower 354704 600

Daniel C. Sands, Middleburg, Virginia
- Franchester Rugged 231263 (Bull) 650

M. F. Shore, Cycle, North Carolina
- Top-Guard of Hill Girt 228455 (Bull) 360

Jacob Tanis, Augusta, New Jersey
- Afton's Royal Queen 321884 450
- Glenburnie Daisy Lassie 432654 550

A. D. Thayer, Gwynedd Valley, Pennsylvania
- Noranda's Belle of Hill Girt 409751 1225
- Florham Golden Flower 404058 675
- Glenburnie Vangeline 417864 675
- Glenburnie Jill 2d 468451 500
- Glenburnie Butter Girl 436130 800
- Glenburnie Nessa 3d 468454 450

Robert Tinsman, Bloomsbury, New Jersey
- Royal's Hazel of Hill Girt 409753 550
- Afton's Polly Primrose 347448 375
- Afton's Princess Carnation 410183 300
- Franchester Vivian 271250 425

Augusta H. White, Princeton, New Jersey
- Glenburnie Nessa 372174 600

Florham Country Gentleman 234207, top bull, that was purchased by William E. Eppler, Morristown, New Jersey (center), for $1,500, with R. H. Allen, manager of Florham Farm, consignor, and Chick Sumpter, manager for Mr. Eppler.

Chapter Closed On 40 Years of Breeding

Herd Established By Late President Scoville Dispersed At Grassland

Girls Behind the Lunch at Grassland.
Doris and Ruth Woodward (extreme ends) were in charge.

FORTY years ago Robert and Herbert Scoville started the Grassland Farms herd at Taconic, Connecticut. On May 23 at the same farm 106 head were sold for $41,430, an average of $390.85. Great bulls like Imp. Masher's Sequel 11462, Jethro Bass 11366, Imp. Honoria's Sequel II. 40668 and Imp. Valentine's Honorable Sequel 51895 built the Grassland herd and laid the foundation for the animals offered at the sale.

In a large tent located in one of the pastures that had furnished feed for many great animals in the Guernsey breed, nearly 1,200 people watched the selling of the herd. The day was perfect and the bidding good. The average price received makes the sale the highest dispersal for the year and established a price for Guernseys with good production. Grassland has been famous for high milk production and the number of records made during the past years.

While the herd has been dispersed, Grassland Farm will be heard from again. In a statement made by E. G. Woodward in the January 1 advertisement in the Journal, he said, "The sale will be a complete dispersal of all animals in the herd with the exception of blemished cows and young calves."

The first cow offered was Grassland Ediquel 373637. After starting at $100 she was rapidly bid to $600 when she was purchased by G. N. Jeppson, Worcester, Massachusetts. One of the remarkable features of the sale was the uniformity of prices paid from the beginning to the very end, as the last cow sold, Grassland Valbena 377344, was purchased by George D. Pratt, Jr., New Milford, Connecticut, for $610.

Four animals out of the 106 were purchased for $1,000 or more. The top was Grassland Polly's Valentine 98473, the present herd sire, that was purchased by Delmont L. Tufts, Pittsfield, Massachusetts, for $1,300. The runner up on this herd sire was Julian L. Schwabacher, Southbury, Connecticut. The next highest animal was that great old producing cow, Grassland Zenoria 185315, that brought $1,250 being purchased by James DeNormandie, Lincoln, Massachusetts. "Zenoria" was run up by Jacob Tanis, Augusta, New Jersey. She holds the record of being the highest living milk producer of the Guernsey breed. After she topped the sale for the females the breeders gave her a great hand.

Quanqual Buttercup 329821 was

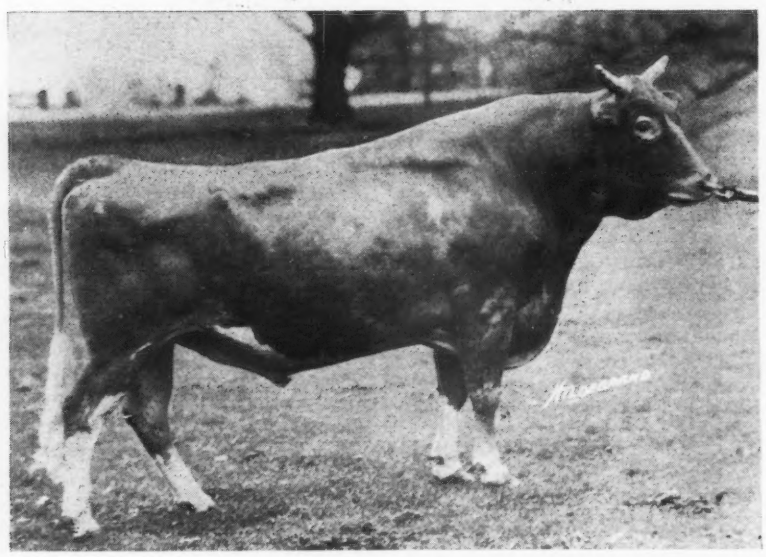

Grassland Polly's Valentine 98473, top animal, that was purchased by Delmont L. Tufts, Pittsfield, Massachusetts, for $1,300.

purchased by James Baird, Lagrangeville, New York, for $1,200. She was sired by Grassland Polly's Valentine 98473, one of the line bred bulls of the herd. The other animal selling for $1,000 was Quanqual Black-Eyed Susan 398144 that was purchased by S. W. Hayes, Oklahoma City, Oklahoma.

The herd was dispersed among forty-seven buyers in eleven states. There were seventeen buyers who purchased forty-six head in Connecticut; ten buyers purchased twenty-one head in New York; seven buyers secured seventeen head in Massachusetts; five buyers purchased ten head in Pennsylvania; two buyers secured four head in New Jersey; one buyer secured two head each in Oklahoma and California; and one buyer in New Hampshire, Maryland, Vermont and Georgia each purchased one head.

George D. Pratt, Jr., New Milford, Connecticut, purchased twelve head for $4,625. The next heavy purchaser was Frasin MacCann, Bridgewater, Connecticut, who secured eleven head for $3,020. Other heavy buyers were James Baird who purchased three head for $3,550 and R. G. Stuart, Stockbridge, Massachusetts, who secured six head for $2,320.

An analysis of the sale shows that eighteen cows, four years old and over, averaged $590.83; seventeen cows, three years old, averaged $475.29; twenty-three cows, two years old, averaged $398.91; twenty-two yearlings averaged $294.32; twelve heifer calves averaged $234.-17; six bulls averaged $519.17, while eight bull calves averaged $142.50.

The sale was managed by Dunn and Harwood with R. E. Harwood reading pedigrees, George A. Bain as auctioneer and E. M. Granger, Jr., and William S. Dunn working the ring. The sales book was run by J. E. Watson of the New England Homestead and James E. Harper, Secretary of the Massachusetts Guernsey Breeders Association. Robert Murray had charge of leading the animals into the ring.

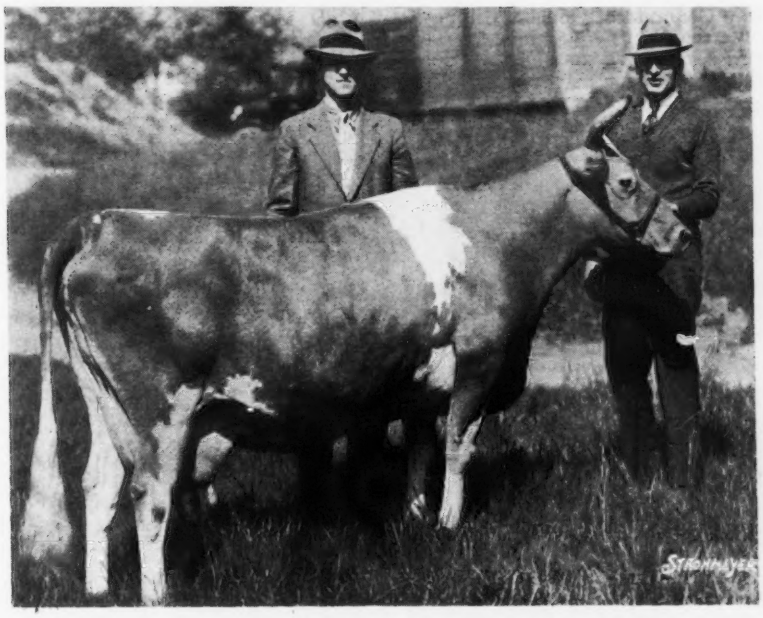

Grassland Zenoria 185315, top cow, that was purchased by James DeNormandie, Lincoln, Masssachusetts, (left), for $1,250, and E. G. Woodward of Grassland Farm.

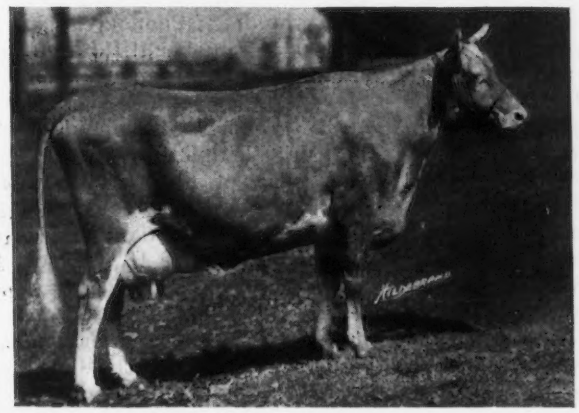

Quanqual Buttercup 329821, that was purchased by James Baird, Lagrangeville, New York, for $1,200.

Old-Timers Night

BECAUSE of the historical significance of the Grassland herd, and the fact that Robert Scoville for so many years had held a prominent position with The American Guernsey Cattle Club, plans were made to hold an old-timers night prior to the sale. Such an event was held at the Gateway Inn, Lakeville, Connecticut. Nearly 125 breeders and friends gathered in honor of the memory of Mr. Scoville. Among them were many of the old-timers of the Guernsey breed.

William H. Caldwell, Vice President of The American Guernsey Cattle Club, and former secretary, acted as toastmaster. Breeders were there from coast to coast and the Gulf and was a very representative group. A feature of the program was the showing of a motion picture that had been taken twenty years ago. Headmaster Van Burstead of the Hotchkiss School opened the program with a tribute to the late Mr. Scoville. He was followed by Governor Cross of Connecticut who entertained the group by reading a letter received from a New Yorker who had returned to the soil.

Karl B. Musser, Secretary of The American Guernsey Cattle Club, gave an excellent reminiscence of the Executive Committee when he was appointed to follow Secretary Caldwell, and told of the men who were active at that time, including Mr. Scoville, W. W. Marsh, S. M. Shoemaker, D. D. Tenney, Morris T. Phillips and E. T. Gill.

Among those introduced to the group were M. H. Adamson of Los Angeles, California, Judge S. W. Hayes of Oklahoma City, "Daddy" Gill of Haddonfield, New Jersey, William F. Fretz, Pipersville, Pennsylvania, Judge Louis S. Cox, Methuen, Massachusetts, John S. Ames, President of The American Guernsey Cattle Club, who spoke on the value of line breeding and what had been accomplished with Sequels, and Henry M. Brown, Utica, New York, President of the New York Guernsey Breeders Cooperative, Inc.

Following is the sale list:

Percy Adamson, Purchase, New York
Quanqual Cornel 373631 $675
Stuart M. Aldrich, Rehoboth, Massachusetts
Grassland Retine 337359 825

(*Please turn to page 1048*)

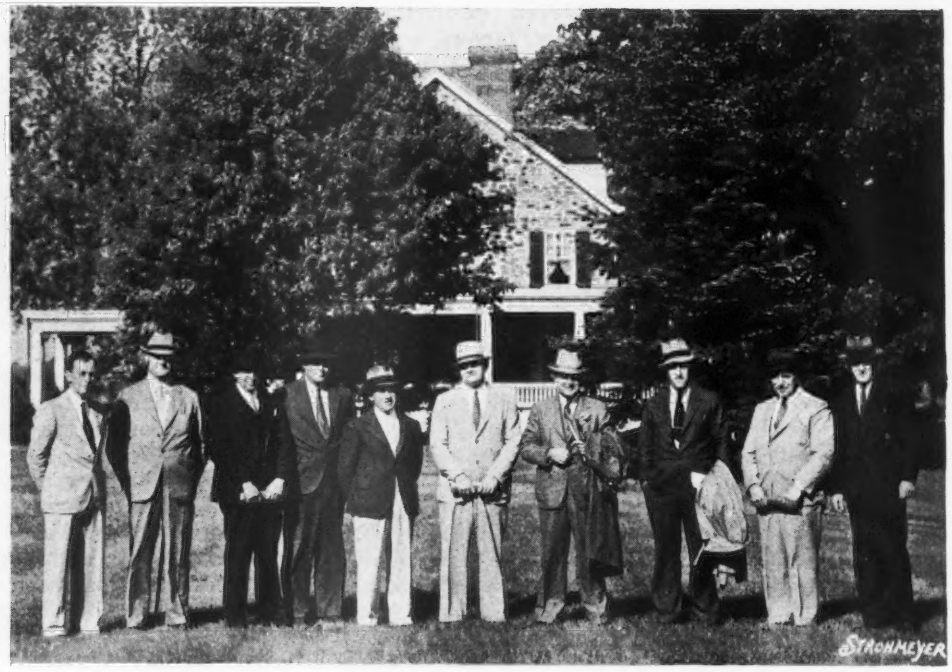

The Chester County Sale Committee: Douglas Gilpin, Louis McL. Merryman, C. A. Dietrich, Warren Whittier, Samuel H. Tendler, H. M. Pate, Walter Andrews, R. S. Case, Larry Tessier and J. B. Robertson.

Chester And Associated Counties Sale

Fifty-three Head Make Second Highest Average In Nine Years

THE Chester and Associated Counties Sale, held at Chadds Ford Junction, Pennsylvania, on May 19, assumed a National significance. Sixteen buyers from outside of the state purchased twenty-eight head for a total of $13,095, or an approximate average of $468 a head, while fifteen buyers located in Pennsylvania purchased twenty-five head for a total of $6,890, or an average of only $277. The sale was the second best in nine years for the fifty-three head consigned brought a total of $19,985, or an average of $377.08. Last year, with only consignments from Chester County, there were ten buyers from near by states, while this year there were sixteen buyers from the states of California, Delaware, Maryland, Michigan, New Jersey, New York, Oklahoma and Wisconsin.

For the first time in the nine years that the Chester County Association has held a sale, they included consignments from the breeders of Montgomery, Berks and Bucks Counties and Breidablik Farm, Wilmington, Delaware. Breidablik Farm was a consignor in some of the early sales but not during the past few years.

The Chester County Association ran into hard luck on the preceding day when a storm tore down both the cattle and sale tents. No animals were injured, and they were safely housed over night in Mr. Irwin's barn at Sunnyridge Farm and a new sale tent was erected. However, sale day cleared off fine and sunny.

Joe Simmons came from Wisconsin, walked into the stall to see Lot four, Crum Creek's Aubrietia 349664, consigned by Charlton Yarnall, Media, Pennsylvania, approved of the beautiful four-year-old and sent her home to Mrs. F. L. Weyenberg, topping the sale at $1,650. James McDonald of New York was runner-up on Lot fifty-two, Leah of Flying Hill 262436, showing dry and a great cow. Judge S. W. Hayes of Oklahoma purchased her for $1,300. C. H. Jackson, Jr., Santa Barbara, California, purchased Green Meadows Ultra Ruth 388070 for $1,025 making the third high priced animal of the day.

It was not a bull buying crowd.

They came for type and production in females and were willing to pay for that combination. Some very good bulls sold at low prices, particularly when it is considered that the top bull, Broadwater Climax 235477, consigned by Frank B. Foster, Phoenixville, Pennsylvania, brought but $250 being purchased by Albert Winter, Mahwah, New Jersey. The second high bull, Fay's Prince of Breidablik, was purchased by Boyd Farms Company, Yuba City, California, for $200. Four other bulls failed to reach $200.

California buyers were the highest of the outside group as three purchasers bought four head for a total of $2,775. The highest individual purchaser outside of the California group was George J. Pollock, Binghamton, New York, who purchased four head for $1,490, while Thomas Marsalis, Queenstown, Maryland, purchased three head for $1,300. Two individuals sold for as much or more than the high buyers paid for three or four head.

The sale committee was made up of four members from Chester County and one each from the other counties with Harry M. Pate as chairman and included: Warren F. Whittier, Douglassville; Charles Dietrich, Bristol; Sam Tendler, Chestnut Hill; R. S. Case, Wilmington, Delaware; J. B. Robertson, Paoli; Larry Tessier, Chadds Ford, and Douglas Gilpin, Kennett Square. Louis McL. Merryman, Sparks, Maryland, read the pedigrees and Walter F. Andrews, Beach City, Ohio, was the auctioneer. The bidding was generally brisk throughout the sale.

Analyzing the sale, we find that nineteen cows, four years and over, averaged $468.68; eleven cows, three years old, averaged $482.73; twelve cows, two years old, averaged $282.08; five yearlings averaged $268; four bulls averaged $148.75, and two bull calves averaged $225.

Following is the sale list:

Adhor Milk Farms, Reseda, California
- Laura of Whitford 373496 $675
- Fritzlyn Aurelia 364364 875

Boyd Farms Company, Yuba City, California
- Fay's Prince of Breidablik (Bull) 200

George J. Campbell, York, Pennsylvania
- Flying Hill Country Light 224088 (Bull) 175
- Primrose of Honey Brook 448627 185
- Bertelle Worthy of Lindendell 415941 275
- Nanne View of Lindendell 415940 250

H. E. and M. B. Cann, West Chester, Pennsylvania
- Broadwater Niobe 433073 320

G. B. Ellis, Langhorne, Pennsylvania
- Longwood Fancy 345758 300
- Kemah Crelawn 397701 275

R. H. Ferguson, Kirkwood, Pennsylvania
- Valleywood Cavell 406937 400

Joseph I. France, Port Deposit, Maryland
- Leader's Favorite of Bdk. 265840 360
- Valleywood Ulika 424174 350

George W. Hack and Son, Berwick, Pennsylvania
- King's Dutchess of Bolton 377758 310

H. G. Haskell, Chadds Ford, Pennsylvania
- Green Meadows Lustre May 379128 825
- Betsey of Gwynllan Farm 428750 275

S. W. Hayes, Oklahoma City, Oklahoma
- Leah of Flying Hill 262436 1300

B. L. Hindenach, Easton, Pennsylvania
- Jethro's Rosie 326624 260

A. P. Irwin, Chadds Ford Junction, Pennsylvania
- Lady Elsie of Fairview 410893 250

Miss Ida M. Irwin, Big Run, Pennsylvania
- Merry Bellanda of Hill Girt 286847 410
- Longwood Generous 353860 300

The William Irwin Company, Big Run, Pennsylvania
- Nellie's Norwin 225863 (Bull) 125
- Flying Hill Country Jane 434714 310

C. H. Jackson, Jr., Santa Barbara, California
- Green Meadows Ultra Ruth 388070 1025

Henry W. Leeds, Westville, New Jersey
- Brownlie Radiant Light 410168 300
- Rural Glade's Merry Lady 466784 300
- Wonder's Foremost Princess 410564 250

Thomas Marsalis, Queenstown, Maryland
- Brownlie Radiant Esther 446905 400
- Overseer's Light of Bdk. 343577 350
- Flying Hill Heartsease 374232 550

Hugh M. Morris, Newark, Delaware
- Ashland Ray Rilma 375665 300
- Lonicera N. Clipper 471560 325

W. E. Moss, Detroit, Michigan
- Flying Hill Rose King 222437 (Bull) 170

F. E. Patterson, Wilmington, Delaware
- Sarasota 298456 300

J. C. Penney-Gwinn Corporation, Hopewell Junction, New York
- Courageous Grace 376575 425

James J. Pettit, Salem, New Jersey
- Successor's Diana 428494 275

George J. Pollock, Binghamton, New York
- Longwood Iola 412527 325
- Rural Glade's Merry Girl 438221 300
- Patsy of Warriston 367044 450
- Fritzlyn Gladly 332008 415

Frank Sharp, Ambler, Pennsylvania
- Crum Creek's Aquilegia 349667 150
- Charm of Gwynllan Farm 441348 160

(Please turn to page 1051)

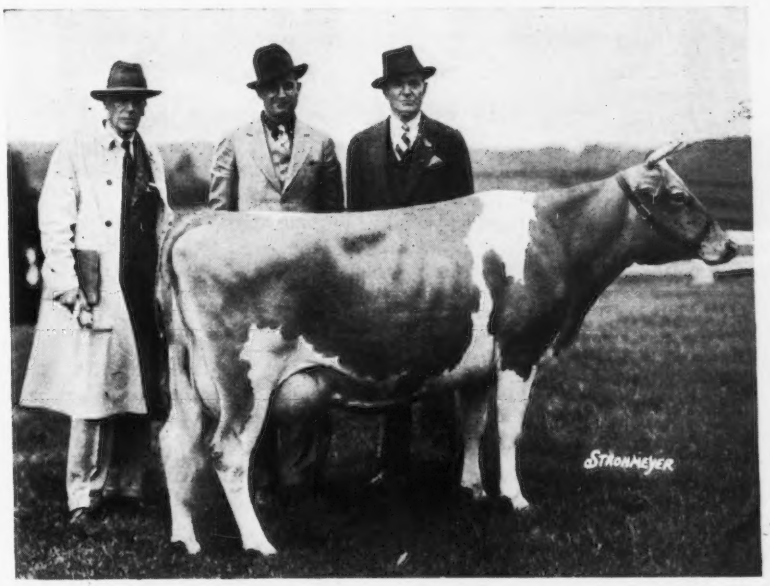

Crum Creek Aubrietia 349664, top cow that was purchased by Mrs. F. L. Weyenberg, Thiensville, Wisconsin, for $1,650, with Charlton Yarnall, consignor, Joe D. Simmons, manager of the Weyenberg Farm, and J. Gordon Fetterman, manager of Crum Creek Farm.

Leah of Flying Hill 262436, purchased by S. W. Hayes, Oaklahoma City, for $1,300.

Regional Show Develops In Kansas

Presents Opportunity For Farmer-Breeders To Compare Animals

Personnel Behind the Kansas Regional Shows
Roy E. Dillard, R. L. Holden, George W. Schuetz, Dwight Seath, W. L. Schultz, Jim Linn, E. H. Whitlow, Dr. Walter Guerkink and E. E. Germain (kneeling).

North East Regional Champions
Audrey's Viking of Jo-Mar 234880, junior and grand champion bull, with Vanroy Miller, Lawrence, owner, and Glencliff Noble Marberta 460427, junior and grand champion female, with E. E. Germain, Bern, owner.

FOLLOWING the excellent start made last year, the Kansas Guernsey Breeders Association again sponsored a series of Regional Guernsey shows during the week of May 4. The show of the Southeast Kansas breeders was held at Parsons on May 4, the Northeast show at Topeka on May 5, and the Central at Salina on May 7. Dr. Walter Guerkink, Lees Summit, Missouri, judged the shows at Parsons and Topeka, while Professor Harry Cave, Manhattan, judged at Salina.

This year marks the tenth since shows of this particular type and arrangement were inaugurated by the Jersey breeders in Indiana under the name of Parish Shows. The idea of holding a one-day show without prize money other than ribbons, with a minimum of expense, and with only sufficient fitting to make the cattle behave in the ring and be clean, spread quite extensively, especially in the middle west. These shows are especially designed for the smaller breeder who cannot make the big-time circuit. Success is dependent upon thorough participation by the breeders of a community, the competence of the judge in placing the cattle properly, and his ability to give an interesting and intelligent set of reasons on each class.

The success of last year's dairy shows was so great that this year the beef men have adopted the plan with such energy that they show signs of somewhat overshadowing the dairy effort.

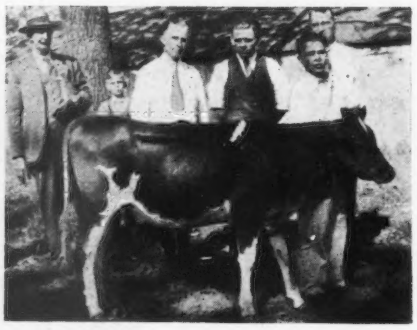

Glencliff Noble Jenny 460425, junior champion female at the Southeast Show, with Rolla Bosman, W. Carlton Hall, Walter Guerkink, Bill Hall, owner of the heifer, and A. W. Knott.

In Kansas the Regional (Guernsey), Parish (Jersey), Black and White (Holstein) shows are definitely a part of the Dairy Extension Program of the State College. Therefore, more than in other states, the County Agents have been perhaps the strongest factor in putting these shows across. However, the success has been uniformly traceable to the energy and ability of the breeder chairman of the show committee, as well as to the County Agent in the host county. Fifty per cent of the value of these shows comes from the effort expended by the breeders in selecting the cattle and in perfecting the arrangements for the shows.

The Regional show idea has been extended to the two State Fairs—Kansas Free Fair at Topeka and the Kansas State Fair at Hutchinson. Encouraged by a relatively small appropriation from each of the breed associations in the State these fairs provide a Regional or Parish show classification in addition to the open show. From $80 to $100 is available to each of the three groups of Guernsey breeders to help defray expenses in taking the tops of these Regional Shows to the State competition. Last year both state fairs not only rendered a greater service to the breeders in the state, but for

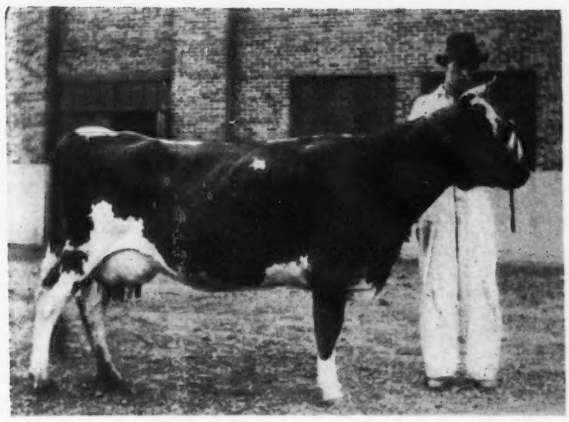

Springdale Countess 305078, senior champion female at the Central Show, and Larry Jost, Hillsboro, exhibitor.

the first time in many years produced a really creditable ringside.

Exhibitors in the Regional shows are required to be members of the Kansas Guernsey Breeders Association, and only those breeders who exhibited in the local show are eligible to enter the regional group at the State Fairs.

To further stimulate interest this year, The Kansas Farmer, published at Topeka, has offered seventy dollars to each of the dairy breeds as prize money in an adult judging contest built around the Regional Show idea at the Topeka Fair. Teams were selected consisting of three men and an alternate at each of the three shows. Similar teams were selected for competition in the other breeds. Nine Guernsey men and four alternates will compete on the day of Guernsey judging at Topeka for thirty dollars as first prize, twenty dollars as second, and ten dollars for the third high individual, as well as ten dollars for the high team.

Judging contests were an important part of the regional shows. Each contest was conducted in two parts, one for adults and one for juniors, the divisions being simply one of bookkeeping, because all contestants judged the same classes at the same time. Except for two classes, this was done as part of the regular show. For example, when the aged cow class was led out the contestants were allowed fifteen minutes in which to place it, after which the judge made his placing and gave his reasons.

At the three Parish shows there were forty-two exhibitors who showed 121 Guernseys. The shows had an attendance of 515, of which 138 juniors and 100 adults entered the judging contests.

Winners in District Guernsey Judging Contest

Southeast Kansas, Adults: 1, Claude Henry, Parsons; 2, Beatty Ray, Iola; 3, Mrs. Walter Samp, Elsmore; 4, George Sicks, Iola; 5,

(*Please turn to page 1048*)

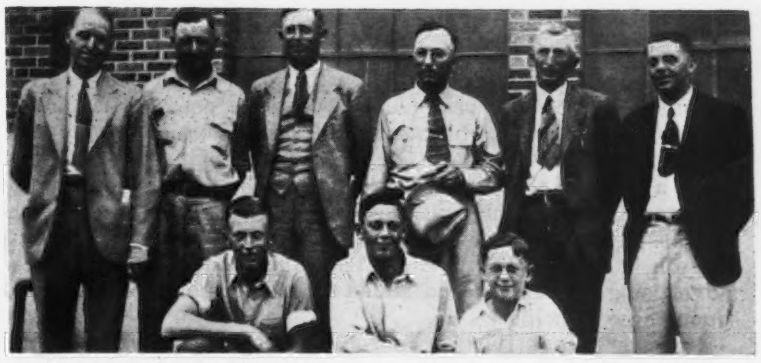

Winning judges, adult and junior contests, Central Show: Back row, Professor Harry Cave, official judge; Hugo H. Hiebert, George S. Jost, Roy Dillard, Alfred Nelson and Albert Pancratz; front row, Marvin Jost, Chester Unruh and Arthur Schultz.

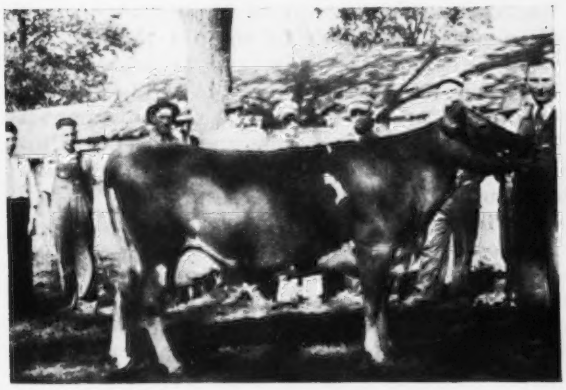

Ora's Renona Lee 327154, senior and grand champion female at the Southeast Show, held by Carl Watson, superintendent of the Crawford County Farm, Girard.

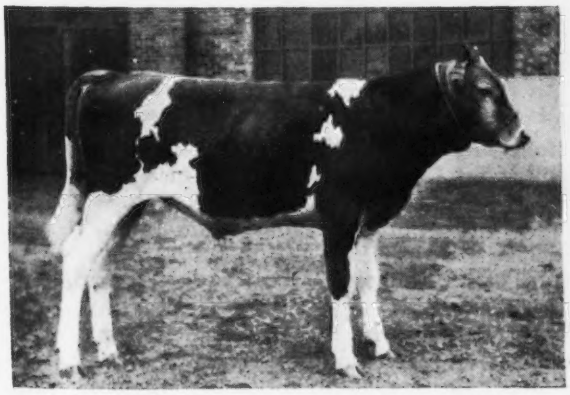

Allenbrook Royal Chief 234764, junior champion bull at the Central Show, exhibited by Bryan Elliott, Anthony.

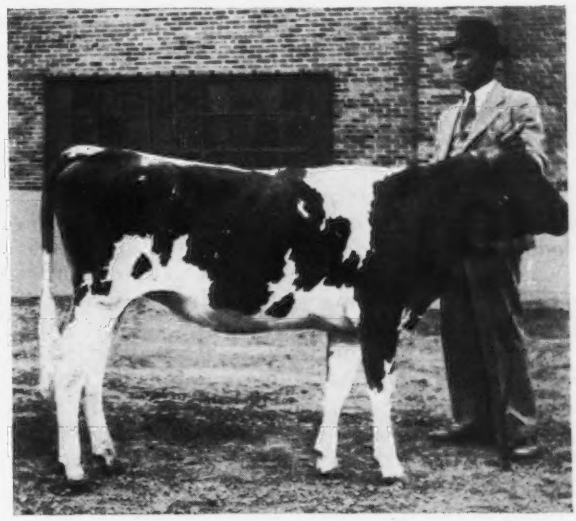

Sunny Girl of French Creek 444740, junior and grand champion female of the Central Show, and George S. Jost.

Editorial Comment . . . .

Truth in Advertising

Twenty-five years ago in the City of Boston the idea of truth in advertising was born. It was a watchword spoken by delegates attending the annual meeting of the Advertising Clubs of the world. James Schermerhorn, then publisher of the Detroit Times, delivered the speech which has since generally been credited as the address containing the Truth-in-Advertising slogan. "The advertiser," he said, "who puts anything but truth into the newspaper space he contracts for barters away his good name and the publishers' too."

Two years later at another convention, held in Baltimore, the declaration of principles was drawn up that included among others: "We believe in truth, the corner stone of all honorable and successful business, and we pledge ourselves each to one and one to all to make this the foundation of our dealings, to the end that our mutual relations may become still more harmonious and efficient. We believe in truth, not only in the printed word, but in every phase of business connected with the creation, publication and dissemination of advertising."

As a result of the idea, Better Business Bureaus have been organized throughout the country and advertising has really been placed on a higher level. Again, Boston is housing the twenty-fifth anniversary of the advertising convention and added stress will be placed upon these principles.

It is very doubtful if a Journal representative was present when Truth-in-Advertising was made the watchword twenty-five years ago, but it is very certain that these same high principles have been practiced by the Guernsey Breeders' Journal and its advertisers during the past twenty-five years. Every statement that is published in the breeder's advertising in the Journal can be depended upon for in each instance the records, averages and other material are checked at the Central Office before appearing in the issue. We are very certain that breeders have followed the Truth-in-Advertising principles.

Bagging Too Heavily

At the recent auction sales, many ringside comments were made upon the bagging of some of the animals. It is of extreme interest to know that this same subject is the comment of the ringside among our friends in England.

In the May issue of the Monthly Circular is an article on "Overstocking of cows at public auctions." Our friends across the water refer to the matter as overstocking instead of overbagging. In quoting from this circular, they say: "This subject mentioned in the April Circular has progressed a step further. An attempt has been made to interest other breed societies to the evil, and great hopes are entertained that as a result of the move made by the English Guernsey Cattle Society, some good may ensue.

"Attention is called to a notice issued by the Ministry of Agriculture to the effect that the practice of overstocking is quite unnecessary to convince a purchaser that the cow possesses good qualities as a milker. The Minister is advised that it may well involve suffering to the animal and that the person responsible renders himself liable to proceedings for cruelty under the Protection of Animals Act.

"Mr. R. S. Boutflour's remarks on the subject of overstocking are worth reading. Mr. Boutflour says: 'The practice of stocking cows for sale was largely responsible for the reduced outputs of herds that were constantly being replenished with newly calved cattle to maintain the milk supply. One hard stocking would send a six gallon cow back to four gallons and she would do no more in that lactation. A man who could not judge a beast unless she was stocked up ought not to be permitted to buy one. It would be much better if they bought their cows just before they were going to calve. They would be worth three pounds to five pounds more than if stocked up, would give a heavier yield, and milk over a longer period.'

"One often hears that cows taken to a show drop in their yield after coming away, and never recover to what they were previously doing. Is the fact that cows are kept waiting for the judge's decision many hours after the usual milking time and consequently getting overstocked, responsible for this? In the light of Mr. Boutflour's theory the answer is probably 'yes'.

"Professor George H. Wooldridge of the Royal Veterinary College states: 'I am very much opposed to the overstocking of dairy cows. In my opinion it is a very cruel procedure and entirely unjustified. I quite appreciate the seller's view, and that he is anxious for the cow he has to sell to give the impression of being a heavy milker. All the same I think it should be stopped. There have been prosecutions for cruelty with conviction in some cases and not in others—it seems to depend largely on the mentality of the bench. I think the best suggestion is, that if a cow is milked out early on the morning of the sale, there will be some filling of the udder by the time she comes under the hammer'."

Applicants for Membership

THE following Guernsey breeders have applied for membership in The American Guernsey Cattle Club:

ILLINOIS: Dr. N. Sproat Heaney, Glen Ellyn, recommended by Edwin C. Welch.

INDIANA: Peter B. Lehman, Decatur, recommended by Mervin Eby.

MARYLAND: Laurance M. Buck, Baldwin, recommended by Louis McL. Merryman.

MASSACHUSETTS: Daniel J. Galusha, Williamstown, recommended by E. Parmalee Prentice.

NEW JERSEY: Martin Szamatolski, Delawanna, recommended by Lucius B. Compton.

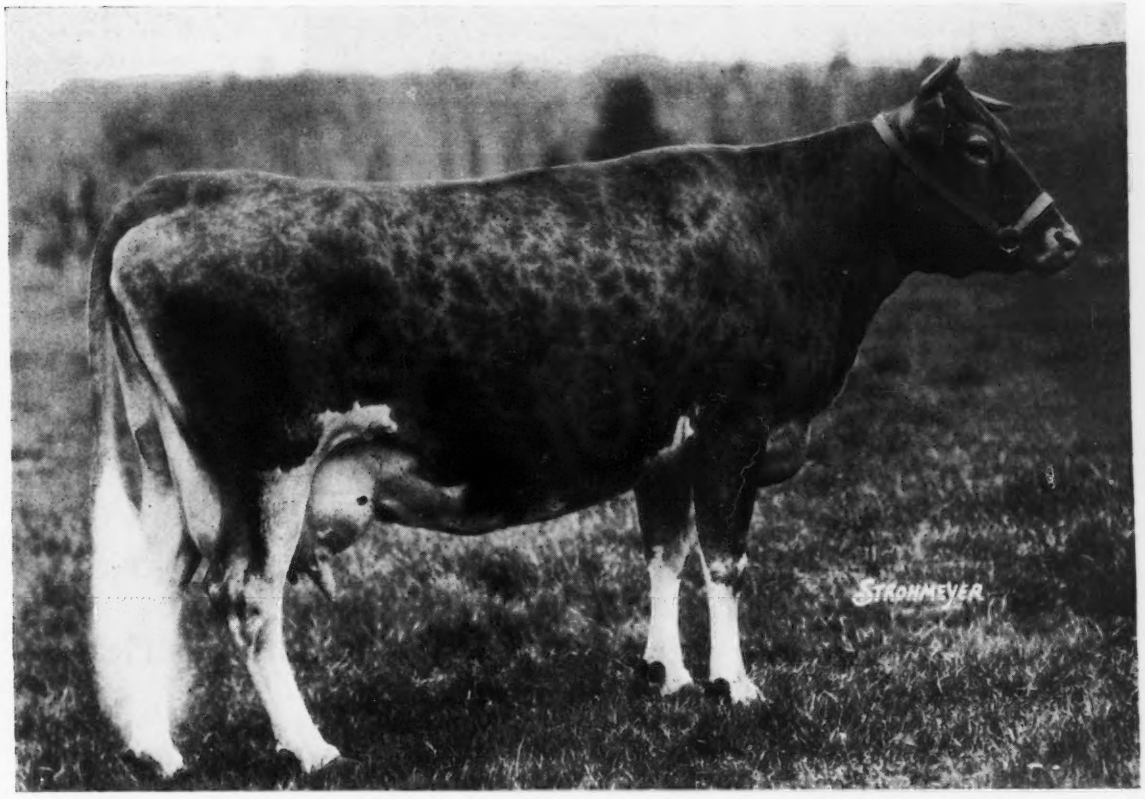

Brilliant Lassie 86452

The Queen Has Made Her Last Record

AFTER securing second place in lifetime records of all breeds, Brilliant Lassie 86452 died at Rockingham Farm, Salem, New Hampshire, on April 27 at the age of seventeen years and seven months. "Lassie" had never left the farm upon which she was born. She was bred by C. H. Tenney, the father of D. G. Tenney who owned her for most of her lifetime. She was sired by Lord Methuen 39442, A. R., and out of Imp. Trequean Beauty 44557.

Starting test at the age of two years and sixty days she produced in twelve records a total of 151,782.7 pounds of milk and 7,770.9 pounds of butter fat, an average of 12648.5 pounds of milk and 647.6 pounds of butter fat.

During her lifetime, "Lassie" had twelve calves, nine bulls and three females. Of the bulls, three have become Advanced Register. They are Brilliant Holliston of Rockingham 73392, Rockingham Royal Holliston 112267, and Rockingham Brilliant Lad 161393. Other sons in service include Rockingham Laddie 146609, Rockingham Brilliant Boy 175197 and Rockingham Brilliant Hollistar 226130. Two of the three heifers have made Advanced Register records including Rockingham Bonnie Lassie 159078, with a record of 12532.3 pounds of milk and 641.3 pounds of butter fat in class A; Rockingham Brilliant 228492, with 11909.2 pounds of milk and 631.8 pounds of butter fat in class C and 13973.3 pounds of milk and 697.8 pounds of butter fat in class A.

Breeders everywhere regret that the last record has been filed for this great cow, and pay tribute to what she did for the Guernsey breed.

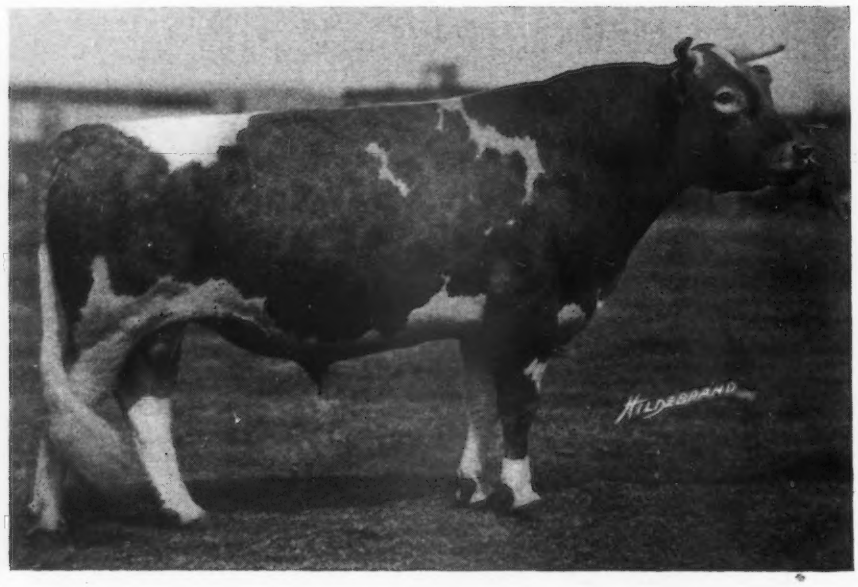

Gayhead's King Lear 192864, top bull at the spring sales, selling for $2,900 to R. G. Stuart, Stockbridge, Massachusetts.

Nutmeg Dispersal Averages $314.11 For 73 Head

"King Lear" Top Bull At Spring Sales

THE Nutmeg Farm Guernsey herd, established in 1929, was dispersed at public auction at the farm, Cheshire, Connecticut, on May 25, 1936. In that seven years Judge Frederick M. Peasley built a very acceptable herd. He purchased some outstanding heifer calves, selecting good individuals from approved producing lines. To mate to these, Judge Peasley secured a son of the grand champion bull at the National Dairy Show in 1930, Gayhead's King Lear 192864; from George M. White, Gayhead Guernsey Farms, Coxsackie, New York.

During the existence of the herd, "King Lear" became a proved sire with his daughters in every instance exceeding the records of their dams. Gayhead's King Lear 192864 was out of Gayhead's Leading Lady 126574, that has a record of 15140.6 pounds of milk and 834.5 pounds of butter fat in class A.

The seventy-three head offered in the complete dispersal sale brought a total of $22,930, or an average of $314.11. The sale established the top price paid for a bull during the year, as Gayhead's King Lear 192864 was purchased by R. G. Stuart of Stockbridge, Massachusetts, for $2,900. The bids were started at $500 and rose very rapidly until they reached $1,600, when there was a lull. At that time the breeder of the bull, George M. White, entered the ring and made the statement that he believed "King Lear" was as good a bull as he had ever bred in the thirty years of breeding Guernseys. The price then started upward again and the bull was finally sold for $2,900, the contending breeder being Mrs. Max Dreyfus, Madrey Farm, Brewster, New York.

An interesting sidelight is the fact that the twenty-two daughters of "King Lear" offered in the sale brought an average of $382.72, exceeding the average of the sale, that included their sire, by $68.61. Two of his sons averaged $302.50. Gayhead's King Lear 192864, his twenty-two daughters and two sons totalled $11,925, or these twenty-five head brought more than one-half of the total of the sale.

A daughter of the herd sire, Dorothy A. Lear 467579, was purchased by Benjamin D. Riegel of Trion, Georgia, for $1,100, making the top female of the sale. Biscoe Dorothy 312376, bred by Biscoe Farm and purchased by Judge Peasley as one of his foundation cows, was second high female, selling for $1,000 to Mr. Riegel.

Seventy-three head were purchased by thirty buyers in nine different states, with Connecticut buyers leading as nineteen breeders purchased thirty-three head. Massachusetts buyers were second with three purchasing sixteen head. One California buyer secured nine head and a Georgia buyer, seven head, while two New York buyers purchased three head and one New Jersey buyer two head. Pennsylvania, Oklahoma and Maryland had

one buyer who each purchased one animal.

Three buyers purchased twenty-eight head and were led by R. G. Stuart of Stockbridge, Massachusetts, who secured twelve head for $7,585, being the heavy buyer at the sale. The second heaviest purchaser was Benjamin D. Riegel, who secured seven head for $3,655, while James W. C. Pogue, Exeter, California, bought nine head for $3,055.

Of interest to many breeders will be the fact that E. A. Moore of Moorland Farm, New Britain, Connecticut, purchased six head at the sale. It will be recalled that some years ago Mr. Moore dispersed his herd and decided to give up his farm. However, during the past few years he has added an animal now and then and today has a good foundation herd established.

The setting of the sale was very attractive as the ring had been built up with sod and the posts, keeping the rope around the ring, were painted green with red caps. Louis McL. Merryman of the Herrick-Merryman Sales Company, Sparks, Maryland, read the pedigrees and stressed the fact that milk is the "stuff" that is putting over the Guernsey cow. Time after time during the sale he showed bottles of milk that had been taken from one of the good animals that were being offered. George A. Bain was the auctioneer, E. M. Granger, Jr., worked in the ring, while James B. Harper of the Massachusetts Guernsey Breeders Association ran the book.

An analysis of the sale shows that fifteen cows, four years and over, averaged $380; seven cows, three years old, averaged $355; eleven cows, two years old, averaged $454.09; eleven yearling heifers averaged $187.27; seventeen heifer calves averaged $155.29; five bulls averaged $730, and seven bull calves averaged $200.

At the Nutmeg Dispersal

Following is the sale list:

J. W. Alsop, Avon, Connecticut
Princess Pat of Bannockburn 300120 $160

A. M. Brock and Sons, Middletown, Connecticut
Sultan Star 233701 (Bull) 30

Henry M. Brown, Utica, New York
Volle Lear 467844 135
Clarice Lear 467847 110

Estate J. A. Burden, Syosset, Long Island, New York
Patsy Lear 467580 350

J. W. Burkett and Son, Tyrone, Pennsylvania
College King Lear 233700 (Bull) 325

The Choate School, Wallingford, Connecticut
King Hi-Fat 224064 (Bull) 225

A. D. Dinniman, Woodbridge, Connecticut
Bull Calf 110

Keyes T. Ford, Sharon, Connecticut
Fashionable Primrose 467845 100
Lass Lear 438557 300
Flora Lear 434341 250

Frank P. Furlong, West Simsbury, Connecticut
Fashionable Rose 467589 135
Gussie Noble 467584 110

Charles Greenbacker, Meriden, Connecticut
Heifer Calf 80

Gulf Hill Dairy, Inc., South Dartmouth, Massachusetts
Elm Tree Jennie 386169 200
Donniebrook's Zeus' Amariyllis 394189 320
Antietam Major's Blossom 419922 280

S. B. Hanford, Saybrook, Connecticut
Heifer Calf 75
Gussie May 2d 467846 75

S. W. Hayes, Oklahoma City, Oklahoma
Dorothy Lear 431203 500

Eckbert F. Heline, Washington Depot, Connecticut
Flora Noble 467588 105
Hilltop Noble Hambro 210556 (Bull) 175

C. L. Killam, Wallingford, Connecticut
Biscoe Volodya 300659 400

Estate George P. McLean, Simsbury, Connecticut
Fashionable Martha 467575 75

John B. Merryman, Sparks, Maryland
Stella Lear 467573 200

Edward A. Montague, North Hampton, Massachusetts
Falcon's Copious Mary 304124 60

E. A. Moore, New Britain, Connecticut
Jane Noble 467841 135
Heartsease Butterfat Shelia 2d 467590 165
Martha Noble 467842 150
Lass Noble 467587 165
Clare Noble 467843 110
Peggy Noble 467586 170

George E. Norman, Jewett City, Connecticut
Wood Ford Honeydew 445257 190

Estate A. I. Pattison, Simsbury, Connecticut
Biscoe Clayrelia 298245 300
Gerty Lear 467582 360
Blanch of Nutmeg Farm 339407 300

William J. Perry and Margaret Atchison, Gaylordsville, Connecticut
Noble Don 233589 (Bull) 210

Pisarko Brothers, Norwichtown, Connecticut
Coral Noble 468200 205
Belle Noble 467585 185
Cordelia Lear 467572 250
Ottillia Lear 467576 185

James W. C. Pogue, Exeter, California
Elm Tree Isabelle 372675 375
Hilltop Bonny Flora 312139 460
Marmion's Golden Star 347507 385
Heartsease Butterfat Shelia 386459 185
Countess Primrose Eunice 467574 285
Happy King Lear 233699 (Bull) 280
Phillip's Ultra Lass 318701 460
Clara Lear 453476 300
Charter Oak First Lady 343518 325

Benjamin D. Riegel, Trion, Georgia
Star Lear 466921 450
Volly Lear 467571 320
Dorothy A. Lear 467579 1100
Heifer Calf 110
Biscoe Dorothy 312376 1000
Blanche Noble 467578 150
Isabelle Lear 467840 525

W. A. Simpson and Sons, Wallingford, Connecticut
Biscoe Mildred 312375 250

R. G. Stuart, Stockbridge, Massachusetts
Biscoe Coral 321094 425
Moorland Prudence 335695 475
Mildred Lear 467577 200
Gayhead's King Lear 192864 (Bull) 2900
Belle Lear 434342 600
Primrose Lear 427033 450
Gloria Lear 467581 525
Moorland Gloria 326358 325
Lassie Lear 467570 435
Heartsease King 233702 (Bull) 375
First Lady Lear 467583 500
Blanch Lear 466922 375

Walker Gordon Laboratory Company, Plainsboro, New Jersey
Noble Florian 233590 (Bull) 140
Rose's King Hambro 233591 (Bull) 135

H. E. Wilkinson, Wallingford, Connecticut
Heartsease Lad 233801 (Bull) 145

Foundation Guernseys Predominate at Merryman Sale

Farmer-Breeders Realize An Average of $203.16 On 99 Head

LOUIS MERRYMAN'S twenty-sixth semi-annual sale was held at Timonium, Maryland, on May 20. The ninety-nine head consigned brought a total of $20,112.50, or an average of $203.16. The highest priced cow, Darnley's Snow Queen 366829, by Langwater Darnley 100891 and consigned by M. D. Rhodes of Broadway, Virginia, went to J. M. McDonald, Cortland, New York, for $1,025, with Jacob Tanis of Augusta, New Jersey, and Albert Winter of Mahwah, New Jersey, the contending bidders. The next highest cow, another daughter of Langwater Darnley 100891, also in Mr. Rhodes' consignment, Darnley's Gay Princess 363040, went to The Trion Company, Riegeldale Dairies, Trion, Georgia, for $875, while Mr. McDonald, Mr. Tanis and Mr. Winter were the contenders. The cow, Bloomfield Roxana 366947, consigned by Mrs. Frank J. Hoen of Glyndon, Maryland, went to Mr. Winter for $700.

The largest purchaser from point of numbers was Omar D. Crothers, Jr., North East, Maryland, who purchased twelve head for a total of $2,455, while the largest purchaser from a financial standpoint was J. M. McDonald who purchased five head for a total of $2,835.

Among the numerous other buyers, Walter Johnson, whose career as a baseball player several years ago secured for him a prominent place in the sporting world, purchased four heifers for his place at Germantown, Maryland. Senator Joseph I. France of Port Deposit, Maryland, purchased the cow Hilltop Governor's Sheila 268489 and C, Stanley Hess purchased four nice females for his farm at Lancaste.r Pennsylvania.

The cattle sold rapidly and there were a great number of bidders from all sides. Whereas the heifers did not sell for high prices, the sale ended with a fairly good average and started several new buyers. Mr. Merryman officiated as usual, reading the pedigrees from the box, with George A. Bain acting as auctioneer and E. M. Granger, Jr., as ring man.

Following is the sale list:

Caroline Archer, Reading, Pennsylvania
- Almira of Bonnie Blink Farm 319655 $265
- Liberty's Lady Primrose 266689 375

C. Smallwood Archer, Bel Air, Maryland
- Dulcinia of Ellerslie 367977 165

Samuel G. Bahr, Manheim, Pennsylvania
- Cherub's Rangue's Thedora 272570 175

W. Snader Baker, New Windsor, Maryland
- Brooklandwood Select Ruby 447624 90

Frank B. Beasman, Sykesville, Maryland
- Rosemount Fanny's King 223709 (Bull) 135

George V. Bolte, Reisterstown, Maryland
- Meadow Spring Galaxy Pride 231803 (Bull) 50

Vernon B. Bolte, Reisterstown, Maryland
- Wimbledon's Princess Cherub 465818 95

W. Wheeler Boyce, Lutherville, Maryland
- Excellence Liberty Girl 447619 90
- Bull Calf 10

J. Edward Brehm, Westminster, Maryland
- Wimbledon's Majestic Rockman 232973 (Bull) 75

Laurance M. Buck, Baldwin, Maryland
- Wimbledon Princess Majestic 468228 105

P. A. Carroll, Ellicott City, Maryland
- Mill Dale Janice 417590 250
- Maria Theresa of Ellerslie 403038 165

(Please turn to page 1050)

Darnley's Gay Princess 363040 that was purchased by the Trion Company, Trion Georgia, for $875.

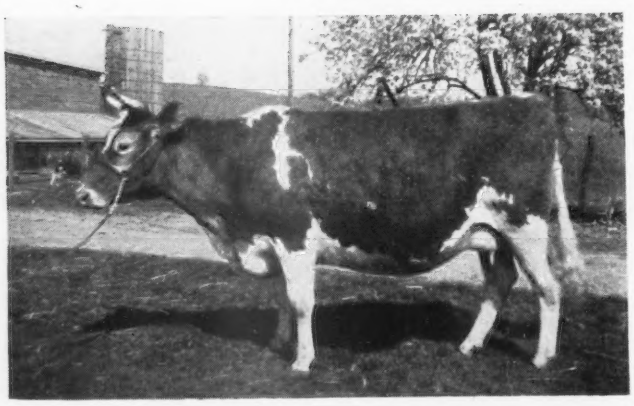

Darnley's Snow Queen 366829, high cow, that was purchased by J. M. McDonald, Cortland, New York, for $1,025.

The Myhaven Dispersal

Macleod Herd Sold At Auction For $20,135, An Average of $353.25

About five years ago John N. Macleod assembled a Guernsey herd at Myhaven Farm, Wellesley Farms, Massachusetts, selecting good foundation females and outstanding herd sires. Due to moving his business office some distance from Boston it became impossible to give the herd personal supervision which resulted in the dispersal on May 26.

The fifty-seven head brought $20,135, or an average of $353.25. The herd sires attracted a number of buyers and the top bull, Green Meadow Watchful 154429, brought $2,100 and was purchased by J. M. McDonald, Cortland, New York. "Watchful" is a son of Green Meadow Coronation King 109429 out of Green Meadow Wistaria 263072, with a record in class A of 15963.9 pounds of milk and 807.8 pounds of butter fat. The junior yearling bull, Coronation King Comet 230719, by a son of Green Meadow Coronation King 109429, A. R., and out of a daughter of Green Meadow Coronation Prince 125281, A. R., brought $600 and was purchased by C. H. Jackson, Jr., Santa Barbara, California.

Florham Commoner 208805, a son of Dunwalke Dictator 167470, A. R., out of Royal Princess Pat 243844, with a record of 12109.6 pounds of milk and 719.8 pounds of butter fat in class GG, brought $725 and went to Peter G. Ten Eyck, Commissioner of Agriculture for the state of New York.

Top cow of the sale was Green Meadow Rosette 372450, purchased by J. M. McDonald for $1,350. She had just freshened with a heifer calf and was showing in beautiful form. He also purchased Green Meads Thelma 349034, A. R., a daughter of Green Meadow Watchful 154429, $1,300 and Green Meadow May Star 324923, A. R., an eight-year-old daughter of Green Meadow Coronation Prince 125281, A. R., for $1,100.

Mr. McDonald paid $6,275 for six animals. Alvin T. Fuller, former Governor of Massachusetts, took sixteen head for a total of $4,240. Twenty-six buyers from Massachusetts, New Hampshire, New York, Pennsylvania, and California took the offerings.

The sale was managed by Dunn and Harwood, Schoharie, New York, and Cordaville, Massachusetts, with Richard G. Harwood reading pedigrees and George A. Bain taking the bids. Prices on the average ran a little higher than some of the earlier sales which is sometimes the case.

(Please turn to page 1051)

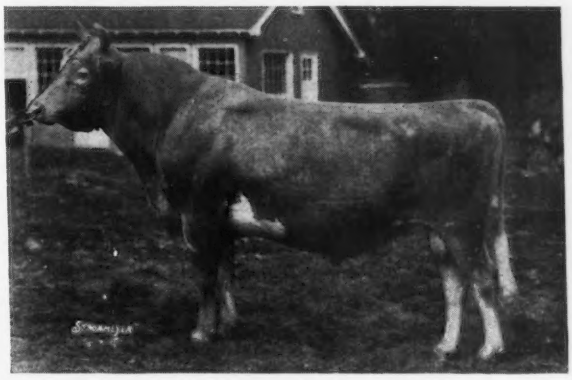

Green Meadow Watchful 154429, top bull, purchased by J. M. McDonald, Cortland, New York, for $2,100.

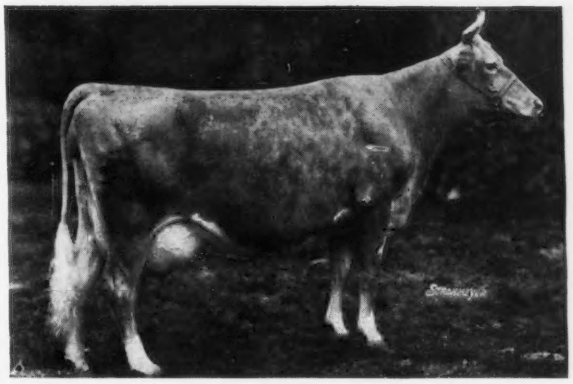

Green Meads Thelma 349034, that was purchased for $1,300 by J. M. McDonald.

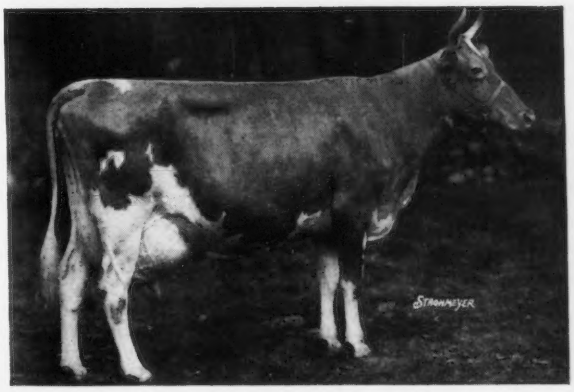

Green Meadow May Star 324923, that was also purchased by Mr. McDonald for $1,100.

Cherokee County Promotion Sale

In The Western Mountains Of North Carolina

CHEROKEE COUNTY, in the far western mountains of North Carolina, held the first Promotion Guernsey Sale of that section at Murphy on May 9, 1936, and the most successful sale of its kind probably ever held in the southern territory.

Sponsored by Cherokee's County Agent, A. Q. Ketner of Murphy, the county seat, and arranged by F. R. Farnham of the North Carolina Extension Force, a discovery was made that may mean much to Guernsey breeding in the future. It has long been recognized by extension forces of the state and others that Western North Carolina was peculiarly adapted to the production of good dairy cattle. This has been amply proved time and time again by such outstanding examples as H. A. Osborne and Sisters of Canton, North Carolina, Eliada Home Farm, Asheville, and Valkyrie Farm, owned by Southern Dairies, Asheville, North Carolina, who are now and have been for years, demonstrating what could be done in the way of producing good dairy cattle.

It was not known, however, that the people of this section also realized their possibilities or that they had any particular desire to embark upon such a program. For this reason Mr. Farnham made his plans, feeling that it was a necessary but dangerous experiment. That he might be certain as to the facts after the sale, he visited the largest and leading breeders of the state and asked that they cooperate to the extent of consigning the best calves in their herds. The dairy extension forces of the state have always worked with and had the full confidence of Guernsey breeders and the response to Mr. Farnham's request was met to an extent far beyond his expectations. Frankly, it has never been the privilege of the field representative to view a better bred, or better fitted lot of calves at a purely promotional sale. There was not a breeder or extension worker who so much as guessed these calves would sell for fifty per cent of their value.

The first animal to be placed in the ring was Klondike Kilda 466218, a coming seven-month-old calf and a three-quarter sister to Klondike Hazel 416629 that had been sold two days before in the North Carolina State Sale to Blakeford Farms, Inc., Queenstown, Maryland, for $750. "Kilda" is a beautiful show calf and one that would swell the heart of any boy in America with pride and confidence and one that would grace any state sale. The bidding was spirited and in a few minutes she was knocked off to A. W. Nesbitt, County Agent, Asheville, North Carolina, for $300. From that moment on it was very evident to all present that no one appreciated well-bred, beautiful Guernseys more than the people of Western North Carolina.

The ten animals, five heifers and five bulls, not one of which was twelve months old, brought a total of $1,540, or an average of $154. The five heifers brought $965, an average of $193, and the bulls brought a total of $575, or an average of $115.

The consignors were Klondike Farm, Elkin, North Carolina; Valkyrie Farm, Southern Dairies, Asheville; Quail Roost Farms, Rougemont; H. A. Osborne and Sisters, Canton, and Eliada Home Farm, Asheville, North Carolina.

Following is the sale list:

C. A. Baumann, Fletcher, North Carolina
- Quail Roost Golden Gladys 470613 — $200
- Defiance of Garden Creek 235519 (Bull) — 100

J. E. Fergerson, Waynesville, North Carolina
- Klondike Lassie 469856 — 160

A. W. Nesbitt, Asheville, North Carolina
- Klondike Kilda 466218 — 300

G. C. Palmer, Clyde, North Carolina
- Master Man of Eliada 232830 (Bull) — 140

J. B. Shields, Murphy, North Carolina
- Valkyrie Cherokee Masterpiece 234757 (Bull) — 75

John Shields, Culberson, North Carolina
- Hester of Garden Creek 469547 — 150

Waynesville Rotary Club, Waynesville, North Carolina
- Quail Roost Fortunate Foremost 234655 (Bull) — 185

Western Carolina Creamery, Waynesville, North Carolina
- Valkyrie Cherokee Masterful 234755 (Bull) — 75

D. Witherspoon, Murphy, North Carolina
- Charm's Rosebud of Eliada 465303 — 155

Tippecanoe County Breeders Hold Meeting

THE Tippecanoe County Guernsey breeders held their annual meeting at La Fayette, Indiana, on Monday May 25. Plans were made for the annual picnic to be held at the farm of A. H. Kull, located one-half mile north of Barton's Beach, on Sunday, July 5. The picnic is to start at noon with a basket dinner, to be followed by games, swimming, and short talks by J. C. Ralston, Tippecanoe County Club Leader, Professor J. H. Hilton of Purdue University, Arthur W. Telfer, Secretary of the Indiana Guernsey Breeders Association, and R. L. Holden, fieldman for The American Guernsey Cattle Club. This picnic is open to all Guernsey breeders and anyone who is interested in Guernsey cattle.

Tentative plans were laid for the annual District Show. It was the thought of Mr. Ralston to have the District Show on Friday, August 21, following the Tippecanoe County 4-H Club Exhibit which will be held at the Tippecanoe County Fair Grounds, August 18-20. This plan was agreed upon and all breeders of Guernsey cattle in Tippecanoe, Fountain, Benton, Carrol, White, Clinton and Warren Counties should keep this in mind. If any new or old breeders wish to learn more about this show please direct all letters to Paul Logan, Route 6, La Fayette, the chairman of the District Show.

The following officers were elected: Pete DeLong, president; Fred Wichman, vice president, and Paul Logan, secretary-treasurer.

Heads Improvement Association

FOR the fourth consecutive month the Guernsey herds of Herbert Crumb and William Rogers of Oxford, New York, have occupied first and second positions for high butter fat production in the Central Chenango County Dairy Herd Improvement Association, according to the report of the Association tester, O. A. Hoenert.

Building A Sound Dairy Program

In The Arrowhead Country of Minnesota Twenty-Seven Pure Bred Guernseys

Have Replaced Eighty-eight Scrub Bulls

By Roy A. Nelson

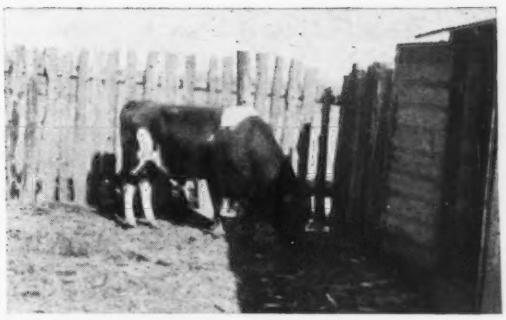

Cherry Bull Association Sire

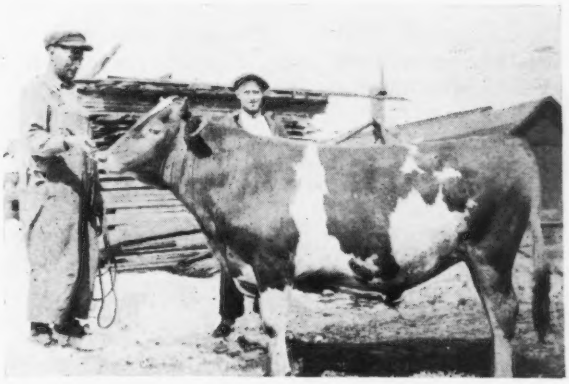

Alba's Rex 201480, Clover Valley Association Sire

St. Louis County, located in Northeastern Minnesota, in the region designated as the Arrowhead Country, extends from the Canadian border on the north to Lake Superior on the south.

During the past fifty years a rapid growth and change has taken place agriculturally in St. Louis County. At that time there was a beautiful stand of virgin forests with logging operations under way in numerous parts of the county. In approximately twenty-five years the majority of the forest had been cut down and people coming from the Scandinavian countries and Finland settled in this section as the climatic and geographical conditions were similar to that of their homeland. These people bought forty or eighty acres of land, constructed small log houses and barns, cleared away the brush and stumps so that crops could be raised and a few cows and chickens kept.

The first few years the pioneers worked in the lumber camps and on road construction to earn enough money to buy food and clothing for their families. Conditions changed until at present they have turned solely to the farm for a living. In the past these settlers have been very busy getting their land under cultivation and have not had the time to devote to a study of improving their dairy herds. It was not until about 1930 that the farmers in this county felt a desire and need of cooperating and making a study of their problems.

That same year Arthur Lampe became Superintendent of the St. Louis County Schools. In sympathy with the farmers' condition he saw a need for the County Schools cooperating on a study of these problems. Mr. Lampe believed it was just as important to educate the farmers through the rural school centers as to educate their children. In order that the farmers might secure an education and assistance in improving their conditions, ten Smith-Hughes Agricultural Departments were established in ten different communities. These agriculture departments, under the supervision of eight College of Agriculture graduates, work with the children in the School and the farmers in the community. As considerable interest has been shown by the farmers in agricultural development two trained instructors devote all of their time in conducting evening schools for adults. The Agriculture

Cherry Bull Association Trailer

Program of St. Louis County is under the Supervision of Leo L. Knuti.

The agriculture instructors have worked with the farmers in building a well-rounded agricultural program, devoting the majority of time to dairy improvement.

Farmers in the Cherry Community came together for the first evening school during the fall of 1931 and winter of 1932, under the supervision of Felix A. Nylund, to discuss their problems. Through this series of dairy meetings the farmers discussed breeding, feeding and management problems and secured advice from the teacher of Agriculture and others in the group. After a complete discussion of dairy problems the group considered the advisability of organizing a Pure Bred Sire Association. Special meetings were called, trips were arranged and the Cherry Pure Bred Sire Association was formed consisting of two blocks with a total membership of nineteen farmers. These two registered sires have replaced ten scrub bulls and are being bred to 153 cows each year.

During the fall and winter of 1932-1933 dairy meetings were conducted in the Clover Valley community under the supervision of the writer, then teacher of agriculture at the Clover Valley High School. As a result the Clover Valley Pure Bred Sire Association was organized with forty-two members and three Guernsey sires. These sires were purchased from breeders in Carlton County. The interest of this association has grown, so that on April 5, 1935, another bull was purchased to take care of the added members. At present there are fifty-seven members owning 287 cows. These four registered sires have replaced twenty-two scrub bulls.

The news of the value of a Pure Bred Association spread fast and the Lakewood community, ten miles away, became interested and called on the services of the St. Louis County Schools Agriculture Department. Several meetings were conducted in that community by the writer and Mr. Knuti. These meetings led to the establishing of the Lakewood Pure Bred Sire Association in November, 1933, with seventeen members owning sixty-three cows. The addition of this sire replaced six scrub bulls.

The good work of Mr. Nyland in the Cherry community extended into the Palo community where a Pure Bred Sire Association was organized with thirty members owning 173 cows. The two Guernsey bulls in this community replaced fifteen scrub bulls.

During the spring of 1934, Henry Roningen, teacher of agriculture at Cotton, conducted dairy schools in the Central Lakes community where another association was formed with with eight members owning twenty-five cows. Four scrub bulls had previously been kept.

In July, 1934, several changes were made in the teaching staff of the Agriculture Department of the St. Louis County Schools. Mr. Roningen, who headed the department at Cotton, went into the Rural Resettlement work so the writer, who was at Clover Valley, was transferred to Cotton and Harry Peterson took over the duties at Clover Valley.

After the change took place the agriculture teachers continued to work on breed improvement. In the Cotton and Kelsey communities, which were under the supervision of the writer, two dairy schools were held which developed into the forming of two Pure Bred Sire Associations—the Cotton Association and the Cotton-Kelsey Association. The

ST. LOUIS COUNTY PURE BRED GUERNSEY SIRE ASSOCIATION

Name	No. of Blocks	No. of Bulls	No. of Members	No. of Cows	Annual Meeting	Date Organized	Replaced Scrub Bulls	Safekeeping pen
Willow Valley Pure Bred Guernsey Sire Association	1	1	14	50	4th Sun. in Oct..	Oct. 17, 1926	2	Yes
Little Fork Valley Pure Bred Guernsey Sire Association	3	3	25	100	1st. Mon in May	Feb. 10, 1936	5	
Wolf Pure Bred Guernsey Sire Association	1	1	8	30	Nov.	Nov. 21,1935	3	
South Meadowlands Pure Bred Guernsey Sire Association	1	1	10	50	Last Sat. in Aug.	Mar. 28, 1936	4	
Cherry Pure Bred Guernsey Sire Association	2	4	19	153	3rd Tues. in Oct.	1932	9	Yes
Iron Pure Bred Guernsey Sire Association	1	1	7	58	1st Sun. in Feb.	1935	3	
Cotton-Kelsey Pure Bred Guernsey Sire Association	2	2	10	100	4th Sun. in Feb.	Mar. 1935	3	
Central Lakes Pure Bred Guernsey Sire Association	1	1	8	25	4th Sun. Nov.	Mar. 1934	4	Yes
Alango Pure Bred Guernsey Sire Association	1	1	11	63	1st Sun. in Apr.	Mar. 30, 1936	6	
Palo Pure Bred Guernsey Sire Association	1	1	14	87	2nd Sun. in Apr.	Mar. 1933	7	Yes
East Palo Pure Bred Guernsey Sire Association	1	1	16	86	Apr.	Aug. 1933	8	Yes
Lakewood Pure Bred Guernsey Sire Association	1	1	17	63	1st. Mon. in Nov.	Oct. 15, 1933	6	Yes
Clover Valley Pure Bred Guernsey Sire Association	4	6	62	287	1st. Mon. in Mar.	Feb. 1933	18	Yes
Aurora Pure Bred Guernsey Sire Association	1	1	10	50	3rd Mon. in May	1935	3	
Cotton Pure Bred Guernsey Sire Association	2	2	18	110	1st Mon. in Apr.	Mar. 1935	7	Yes
Total	23	27	249	1312			88	

Cotton Association, organized in March, 1935, formed two blocks with a membership of eighteen farmers who secured two outstanding registered Guernsey sires from Tianna Farms at Walker, Minnesota. These members own 125 cows and the two Guernsey sires replaced nine scrub bulls. The other association, known as the Cotton-Kelsey, has two pure bred registered sires owned by the eleven members. The two registered sires that are in the community at the present time replaced three scrub bulls.

The good work of the Cherry Pure Bred Sire Association continued to spread and the farmers in the Iron Community became interested. Melvin Haugland, teacher of Agriculture at Cherry, conducted several meetings with the Iron community farmers and organized the Iron Pure Bred Sire Association in the spring of 1935. This association, although it is made up of only seven members owning fifty-three cows, gives them the advantages of a pure bred sire.

The value of improved breeding and feeding was so pronounced in the County that Arthur Lampe, Superintendent of St. Louis County Schools, and Leo L. Knuti, Agricultural Supervisor, felt it advisable to place the writer in charge of dairy work in the county.

The latest development was the organization of the Wolf community group with eight members owning thirty cows and one registered sire that replaced three scrub bulls. In the Sax and Zim communities the farmers are considering the organization of an association as soon as the proper number are drawn together. The Aurora Association was organized by Ralph Backstromin in 1935. The Willow Valley Association, however, has been in operation since 1927.

These Associations have given the farmer the use of a well-bred registered Guernsey sire at a low cost. The average complete cost has been approximately two dollars per cow. For the average size herd, which is about five cows, the cost would amount to ten dollars. In order that the Association bulls may remain serviceable long enough to be proved, exercise pens have been constructed of posts by the members of the Association at a very low cost. The actual cash outlay has averaged under five dollars per pen, this being paid for nails and hinges.

All the registered sires have been Guernseys from herds free from disease. Each individual has exceptionally good backing, with dams and grandams averaging over 500 pounds of butter fat a year.

Plans are underway for organizing six or seven new associations this coming year with ten or twelve registered Guernsey sires to be used by approximately 100 members. Plans are also being made for a Cow Testing Association which will be available to every member of a Pure Bred Sire Association. When this is accomplished the breeders will have an opportunity to prove and index every registered sire and dispose of the poorer ones.

A program just as efficient on feeding and management is being followed in these same herds.

There are four reasons why this program is working so efficiently: 1, A cooperative and hard working group of farmers; 2, eleven agriculture teachers who are interested in putting over the best program of work; 3, the proper supervision of these departments by Leo L. Knuti, Agricultural Supervisor; 4, the whole-hearted support of the program by Arthur Lampe, Superintendent of St. Louis County Schools, and the other members of the Board of Education.

The Valley View Community

THE Valley View Community as a Guernsey center is known all over Montana for high quality stock and has the only pure bred 4-H Guernsey club in the state. The Sturm, Tarr and Thompson families have lived here and bred Guernseys for twelve years or more. Jim Peace moved in about four years ago and Mr. Howard two years ago and both have very high quality stock. All breeders in the community are members of the Guernsey Club, which has met monthly for years.

These families use Guernseys to cash in on the luxuriant pastures and alfalfa crops grown in abundance. Other crops are grown in small acreages but Guernseys and Guernsey products are the main crop for both Dad and the boys in Valley View.

In 1934 fifty head of pure bred and grade Guernseys were sold to the settlers in the Matanuska Valley in Alaska at prices ranging from fifty dollars for yearlings to $155 for a pure bred cow. Neighbors and breeders over the state have purchased breeding stock from the local association members.

They were hosts to the State Association in 1935 and often held Guernsey tours in both the county and through neighboring counties in Western Montana.

J. C. PAISLEY

Lake County, Montana, Guernsey breeders back the pure bred Guernsey calf club at the start

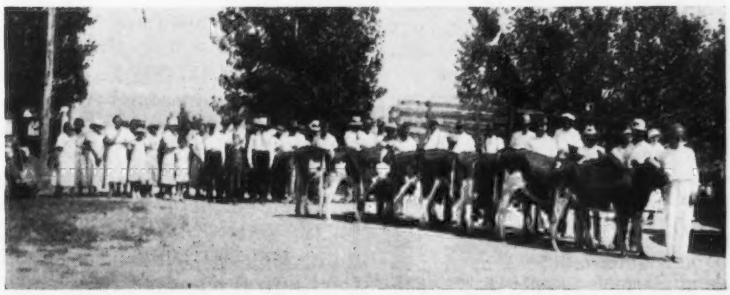

Quaboag H. I. A.

THREE Guernsey herds made the Honor Roll of the Quaboag Herd Improvement Association in Worcester County, Massachusetts. To be considered on the honor roll it is necessary for the cows to produce more than 400 pounds of butter fat during the year's time.

Guernseys in the herd of Hillcrest Dairy Farm, Auburn; Buffalo Hill Farm, Oxford, and Mudgett Farm, Sterling Junction, were placed on the honor roll.

GEORGE F. E. STORY
County Agent

Lang Purchases From Mount Ararat

JOSEPH IRWIN FRANCE of Mount Ararat Farms, Port Deposit, Maryland, has sold to Charles G. Lang of Baltimore, Maryland, the exceptionally beautiful cow, Valiant's Golden Bells 367178. "Golden Bells" has a class G record of 9375.3 pounds of milk and 405.6 pounds of butter fat. She is sired by Pride's Valiant of Langwater 77608 that has eight Advanced Register daughters, and is out of Golden Bells of Green Gables 126329.

Grassland Dispersal Sale

(*Continued from page 1033*)

James Baird, Lagrangeville, New York
Grassland Valgloria 417710 525
Grassland Fernaquel 373639 725
Quanqual Buttercup 329821 1200
S. McLean Buckingham, Watertown, Connecticut.
Grassland Elijah 196746 (Bull) 500
Grassland Premier's Valeria 442164 185
Quanqual Rose 431137 190
W. B. S. Clymer, Harrisville, New Hampshire
Bonnie's Proud Goldie 404721 300
Sarah A. Cunningham, Killingly, Connecticut
Grassland Valoriole 417708 300
Raymond P. DeLong, Bowers, Pennsylvania
Grassland Proteus 142151 (Bull) 250
James De Normandie, Lincoln, Massachusetts
Grassland Zenoria 185315 1250
Isaac C. Eberly, Reading, Pennsylvania
Quanqual Althea 389541 300
Quanqual Viola 416025 325
Quanqual Iris 399998 510
Janett of Parker Hill 411653 300
H. P. Faulkner, Wingdale, New York
Quanqual Holly 436637 225
Grassland Kenonica 454714 150
Grassland Kencup 450491 180
W. A. and E. A. Frew, Paradise, Pennsylvania
Grassland Franquel 412967 425
Grassland Valena 412969 600
Grassland Bolora 454713 190
Grassland Trinquel 412970 415
Fred H. Gordon, Brockport, New York
Grassland Valnedda 389533 425
Grassland Valfran 381536 560
Quanqual Sundrop 376815 400
Quanqual Larkspur 408527 500
Charles Greenbacker, Meriden, Connecticut
Grassland Valalba 408528 310
Gulf Hill Dairy, Inc., South Dartmouth, Massachusetts
Grassland Metaquel 417709 275
Violet's Butternut 441201 365
Grassland Knobby 227662 (Bull) 205
L. R. Harris, Trustee, Morris Plains, New Jersey
Grassland Jonquel 389542 300
Curtis L. Hatheway, Litchfield, Connecticut
Grassland Lissaquel 417712 325
Grassland Tantiquel 417711 385
Quanqual Alyssum 441049 260
Grassland Periprem 450494 180
S. W. Hayes, Oklahoma City, Oklahoma
Grassland Youline 280221 685
Quanqual Black-Eyed Susan 398144 1000
William Hooper, Torrington, Connecticut
Quanqual Anemone 361063 425
E. C. Jameson, Sharon, Connecticut
Grassland Valda 364966 360
G. N. Jeppson, Worcester, Massachusetts
Grassland Ediquel 373637 600
Violet of Greenwood Farm 258761 350
Grassland Right Bower 206239 (Bull) 400
C. L. Killam, Wallingford, Connecticut
Grassland Valvinna 381537 560
Rolling Acres Sarah 398141 300
Henry Lockhart, Jr., Longwoods, Maryland
Grassland Bittiprem 455585 225
Frasin MacCann, Bridgewater, Connecticut
Grassland Boperl 450490 150
Grassland Valora 316998 410
Grassland Kenalli 450493 135
Quanqual Lantana 389543 370
Quanqual Dahlia 412973 180
Quanqual Salvia 431135 250
Quanqual Arethusa 385313 435
Quanqual Cosmos 408525 410
Quanqual Wisteria 436636 235
Quanqual Spirea 441051 215
Brookside's Genevieve 428885 230
J. R. MacElroy, Jonesvi le, New York
Grassland Kenome 232610 (Bull) 80
Mrs. Stafford McLean, Sharon, Connecticut
Grassland Kenowam 450496 260
Bull Calf 75
Quanqual Poppy 389545 300
J. Albert Marshall, Kennett Square, Pennsylvania
Grassland Rosquel 303082 625
Erwin C. Meyer, Stanfordville, New York
Steele's Hill Dolly 280442 260
George E. Norman, Jewett City, Connecticut
Grassland Valperla 417713 300
Charles H. Perkins, Brattleboro, Vermont
Grassland Sequel Model 183294 (Bull) 225
P. Pisarko, Norwichtown, Connecticut
Grassland Neddine 321109 375
James W. C. Pogue, Exeter, California
Quanqual Hyacinth 412974 435
Quanqual Azalea 361061 375
George D. Pratt, Jr., New Milford, Connecticut
Grassland Bobwhite 389539 340
Grassland Valrosq 450492 290
Grassland Botype 441048 300
Grassland Valbena 377344 610
Grassland Valdor 389540 400
Grassland Boherm 450489 150
Grassland Aloisquel 450487 400
Grassland Olympus 232391 (Bull) 175
Grassland Red Bird 389538 460
Quanqual Forget-Me-Not 454715 565
Quanqual Carnation 420202 525
Quanqual Hepatica 377342 410
H. Schaaf, Chatham, New York
Grassland Vantine 263671 725
Grassland Youmaline 356561 610
Quanqual Mignonette 441052 260
S. Schwabacher, Bethlehem, Connecticut
Grassland Valtype 356560 675
Roger V. Seacord, Greenwich, New York
Grassland Valentine 272065 460
Grassland Botoy 431140 215
Grassland Valjemma 450488 335
Woodward Shaw, Gloversville, New York
Quanqual Begonia 441050 250
Karl Stoll, Eastport, New York
Daisy's Starlight Jewel 443646 200
R. G. Stuart, Stockbridge, Massachusetts
Grassland Selmine 337362 375
Grassland Jemaquel 284444 435
Grassland Valdeden 309537 575
Grassland Hermaquel 381541 325
Grassland Valwilla 389535 300
Quanqual Forsythia 431136 310
Jacob Tanis, Augusta, New Jersey
Grassland Valdent 373629 410
Grassland Valtoy 373628 435
Grassland Grenaquel 377343 485
J. H. Thuillard and Son, Torrington, Connecticut
Bull Calf 45
The Trion Company, Trion, Georgia
Quanqual Ivy 412968 450
Delmont L. Tufts, Pittsfield, Massachusetts
Grassland Polly's Valentine 98473 (Bull) 1300
Grassland Troubadour 195677 (Bull) 440
John M. Wadhams, Torrington, Connecticut
Grassland Valperl 398138 360
E. F. Walker, Dighton, Massachusetts
Bull Calf 200
A. Benjamin Webster, Litchfield, Connecticut
Grassland Best Bower 231202 (Bull) 260
A. Whitridge, Salisbury, Connecticut
Grassland Orpheus 232390 (Bull) 100

Kansas Regional Show

(*Continued from page 1037*)

James Dunkin, Columbus. Juniors: Lowell Haggard, Altamont; 2, Howard Carnahan, Parsons; 3, Max Jones, Altamont.

Northeast Kansas, Adults: 1, Harry Givens, Manhattan; 2, J. F. Marsh, Troy; 3, Ernest Whiteman, Route 6, Topeka; 4, Arthur Mongold, Silver Lake.

Central Kansas, Adults: 1, Hugo H. Hiebert, Hillsboro; 2, George Jost, Hillsboro; 3, Roy Dillard, Salina; 4, Alfred Nelson, Salina; 5, Tied, Ralph Hansen, Salina, and Albert Pancratz, Hillsboro. Juniors: 1. Marvin Jost, Hillsboro; 2, Chester Unruh, Hillsboro; 3, Arthur Schultz, Durham; 4, Harold Kauffman, Abilene; 5, Orville Noel, Abilene.

The final important feature of these shows is to provide the ringside with a list of the entries in each class giving the name and number of the entry, date of birth, name and number of sire and dam, any close-up production records, and the name and address of the exhibitor. Sometimes these entry lists are but simple, inexpensive mimeographed sheets. However, the Kansas Guernsey Breeders Association, in providing this entry list for the ringside, has financed the cost of their three shows and provided the money for the two State Fairs by publishing a catalogue. This year's catalogue contained twenty-one breeder advertisements and forty-two commercial. The securing of this support for the organization represented much work and interest on the part of committeemen, notably, Roy E. Dillard, Secretary of the Central Kansas Guernsey Breed-

ers Association, E. H. Whitlow, local chairman of the Northeast Kansas Show, and Lester Combs of the Publicity Committee of the Southeast Kansas Show.

The catalogue also provided a Kansas Guernsey breeders' directory by listing the names and addresses of all the paid-up members of the State Association that numbered sixty-seven.

At each show an amplifier was provided making it possible for everyone present to hear the judge's reasons, to hear the announcement of the awards and whatever discussion was given as to the breeding of the different entries. At each show some local church, farm bureau or 4-H Club organization maintained facilities for food and refreshments at reasonable figures.

The exhibitors at Southeast Show included: Crawford County Farm, Girard; James Dunkin, Columbus, Feess Paramount Dairy, Parsons; C. D. Gibson, Thayer; Haggard Brothers, Altamont; Bill Hall, Coffeyville; W. Carlton Hall, Coffeyville; Stephen Mairs, Altamont; Ralph Samp, McCune; Robert Shepard, Thayer, and Sun Farms, Parsons.

At the Northeast Show the exhibitors were: Elmer Betts, North Topeka; Willis G. Betts, North Topeka; W. K. and W. O. Boehle, Lawrence; H. M. Chamney, Lawrence; Murlin S. Dorei, Hamlin; Z. A. and Allen Enos, Perry; E. E. Germain, Bern; Harry Givens, Manhattan; J. F. Marsh, Troy; Vanroy Miller, Lawrence; George H. Nieman, Marysville; H. B. Pearis, Lawrence; Emmett Schuetz, Horton; George W. Schuetz, Horton; Lauren Whiteman, North Topeka; E. H. Whitlow, Tecumseh, and Bernice Wiggins, Lawrence.

The exhibitors at Central Show included: Walter W. Babbit, Salina; Ralph Brown, Salina; Dr. T. R. Conklin, Abilene; Bryan and Forest A. Elliott, Anthony; Le Roy Ferris, White City; Lois Garrison, Salina; Wesley Garrison, Salina; R. H. Graham, Salina; Dr. M. A. Hensley, Salina; Hugo H. Hiebert, Hillsboro; Jo-Mar Farm, Salina; George S. Jost, Hillsboro; Larry Jost, Hillsboro; Albert Pancratz, Hillsboro; Salina Guernsey Dairy, Salina; W. L. Schultz and Son, Durham, and Clyde Wallace, White City.

Following is the list of awards:

Southeast Show

BULL CALF, 6 MONTHS AND UNDER

1, C & L's Beaumont, C. D. Gibson; 2, C & L's Rose Boy, C. D. Gibson; 3, Entry, Crawford County Farm; 4, Crawford County Farm Stormy 232223, Crawford County Farm.

BULL, 1 YEAR AND UNDER 18 MONTHS

1, Paramount Maxie's Richard 233665, Feess Paramount Dairy; 2, Crawford County Farm Blizzard 228228, Crawford County Farm; 3, Bonnie May Rose's King of Golden Rod, Ralph Samp; 4, Crawford County Farm King 228229, Crawford County Farm.

BULL, 18 MONTHS AND UNDER 2 YEARS

1, C & L's May Prince, C. D. Gibson.

BULL, 2 YEARS AND UNDER 3

1, Glencliff Noble Buoy 225223, Sun Farms.

BULL, 3 YEARS AND OVER

1, Glencliff Noble President 205865, Feess Paramount Dairy; 2, Glencliff Noble Belle Buoy 207724, W. Carlton Hall.

HEIFER CALF, 6 MONTHS AND UNDER

1, Glencliff Noble Jenny 460425, Bill Hall; 2, C & L Apple Twig, C. D. Gibson; 3, Carlyn's Jerrine 463046, Crawford County Farm; 4, C & L Bopeep II, C. D. Gibson; 5, C & L's Muffet, C. D. Gibson; 6, Glencliff Marbella 460429, Haggard Brothers; 7, Paramount Sadie's Betsy, Feess Paramount Dairy; 8, Carlyn's Bonnie 463048, Crawford County Farm; 9, C & L Violet Girl, C. D. Gibson; 10, Entry, James Dunkin.

HEIFER, 1 YEAR AND UNDER 18 MONTHS

1, Paramount Lula's Ginger 437941, Haggard Brothers; 2, Crawford County Farm's Romona 450296, Crawford County Farm's Romona 450296, Crawford County Farm; 3, C & L's Bernie, C. D. Gibson; 4, Paramount Carry's Ethel 461205, Robert Shepard; 5, C & L's Vione, C. D. Gibson; 6, Crawford Farm Bonnie's Beauty, Crawford County Farm; 7, Sun Farms Pearl's Fern 463701, Stephen Mairs.

COW, 18 MONTHS AND UNDER 2 YEARS

1, Crawford County Farm Olga 430663, Crawford County Farm; 2, Crawford County Farm Etta 430664, Crawford County Farm.

COW, 2 YEARS AND UNDER 3

1, Heartbreaker's Jean 448900, James Dunkin.

COW, 3 YEARS AND UNDER 5

1, Paramount Sadie's Constance 371764, Feess Paramount Dairy; 2, Valor's Crusader's Jean 448899, James Dunkin; 3, Paramount Eva's Miriam 366822, Feess Paramount Dairy.

COW, 5 YEARS AND OVER

1, Ora's Renona Lee 327154, Crawford County Farm; 2, Paramount Maxie's Maxine 214605, Feess Paramount Dairy; 3, Rona's Ora Lee of Meadowvale 266581, Crawford County Farm.

SENIOR AND GRAND CHAMPION BULL

Glencliff Noble President 205865, Feess Paramount Dairy.

JUNIOR CHAMPION BULL

Paramount Maxie's Richard 233665, Fees Paramount Dairy.

SENIOR AND GRAND CHAMPION FEMALE

Ora's Renona Lee 327154, Crawford County Farm.

JUNIOR CHAMPION FEMALE

Glencliff Noble Jenny 460425, Bill Hall.

GET OF SIRE

1, Feess Paramount Dairy on get of Glencliff Noble President 205865; 2, C. D. Gibson on get of C. & L.'s Golden Victor 218813; 3, Crawford County Farm on get of Fern Hill Honorable 199068; 4, C. D. Gibson on get of C. & L.'s King Mar 201976.

PRODUCE OF DAM

1, Sun Farms and W. Carlton Hall on produce of Belle Ultrie of City View 168538; 2, Crawford County Farm on produce of Rona's Ora Lee of Meadowvale 266581; 3, Feess Paramount Dairy on produce of Paramount Maxie's Sadie 265926; 4, James Dunkin on produce of Jean of Jo-Mar 295824.

PRODUCTION CLASS

1, Ora's Renona Lee 327154, Crawford County Farm; 2, Paramount Sadie's Constance 371764, Feess Paramount Dairy; 3, Paramount Maxie's Maxine 214605, Feess Paramount Dairy; 4, Rona's Ora Lee of Meadowvale 266581, Crawford County Farm; 5, Paramount Eva's Miriam 366822, Feess Paramount Dairy.

Northeast Show

BULL CALF, 6 MONTHS AND UNDER

1, Lady Fawny's Colonel, George H. Nieman; 2, Entry, Z. A. and Allen Enos; 3, Royal Butterfat of Sunrise 230255, George W. Schuetz; 4, Entry, George W. Schuetz.

BULL, 1 YEAR AND UNDER 18 MONTHS

1, Audrey's Viking of Jo-Mar 234880, Vanroy Miller; 2, Springdale Crackerjack, Willis G. Betts; 3, May King of Pleasant Plains 228259, W. K. Boehle.

BULL, 18 MONTHS AND UNDER 2 YEARS

1, Paramount Nannette's King 220109, H. B. Pearis; 2, Springdale Starbright 234366, J. F. Marsh; 3, Golden Glow Agitator 232395, Harry Givens.

BULL, 3 YEARS AND OVER

1, King's Champion of Alta Vista 205028, George H. Nieman.

HEIFER CALF, 6 MONTHS AND UNDER

1, Glencliff Noble Marberta 460427, E. E. Germain; 2, Shirley Anne of Oak Hall 469743, Lauren Whiteman; 3, Entry, Bernice Wiggins; 4, Entry, W. O. Boehle.

HEIFER, 1 YEAR AND UNDER 18 MONTHS

1, Entry, Emmett Schuetz; 2, Royal's Bonny Easter 447152, E. H. Whitlow; 3, Elender Ann's Patricia 472071, Murlin S. Dorei; 4, Golden Glow Claudette 469916, Willis G. Betts; 5, Golden Glow Lassie 466527, Lauren Whiteman.

HEIFER, 18 MONTHS AND UNDER 2 YEARS

1, Lonely Boy's Primrose 426307, Harry Givens; 2, Grenwode Blicq's Duchess Gypsy, George H. Nieman; 3, Ransom Dauntless Queen 433588, Elmer Betts.

COW, 2 YEARS AND UNDER 3

1, Entry, E. E. Germain; 2, Ransom Buttercup Bell 404077, Elmer Betts.

COW, 3 YEARS AND UNDER 5

1, Lone Pine Estelle 393820, W. O. Boehle.

COW, 5 YEARS AND OVER

1, Quaint's Primrose 281797, Harry Givens; 2, Tresillian Daisy of Kansas 301012, George H. Nieman.

JUNIOR AND GRAND CHAMPION BULL
Audrey's Viking of Jo-Mar 234880, Vanroy Miller.

JUNIOR AND GRAND CHAMPION FEMALE
Glencliff Noble Marberta 460427, E. E. Germain.

SENIOR CHAMPION FEMALE
Quaint's Primrose 281797, Harry Givens.

GRADE COW CLASS
1, Entry, H. M. Chamney; 2, Entry, George W. Schuetz.

Central Show

BULL CALF, 6 MONTHS AND UNDER
1, Allenbrook Royal Chief 234764, Bryan Elliott; 2, Crusader's Valiant of Jo-Mar 234125, Jo-Mar Farm; 3, Entry, Dr. T. B. Conklin; 4, Meadowlark Napoleon 234630, W. L. Schultz and Son; 5, Curly Maid's Royal 231998, Salina Guernsey Dairy; 6, Meadow Lark King, W. L. Schultz and Son; 7, Arcadian's Royal of Sasnak, Dr. M. A. Hensley.

BULL, 1 YEAR AND UNDER 18 MONTHS
1, Sunset Golden Windsor 230626, Le Roy Ferris.

BULL, 2 YEARS AND UNDER 3
1, Valor's Sequel of Jo-Mar 224057, W. L. Schultz and Son; 2, Fabiola's Crusader 223382, Jo-Mar Farm; 3, Crusader's Bobolink 226108, W. L. Schultz and Son.

BULL, 3 YEARS AND OVER
1, Ransom Maid's Midnite 174828, Salina Guernsey Dairy.

HEIFER CALF, 6 MONTHS AND UNDER
1, Entry, Hugo H. Hiebert; 2, Entry, Hugo H. Hiebert; 3, Meadowlark Peg 470562, W. L. Schultz and Son; 4, Arcadian Princess June, R. H. Graham; 5, Fashion Queen of Jo-Mar, Jo-Mar Farm; 6, Gold Boy's Pansy, W. L. Schultz and Son; 7, La Belle of Jo-Mar, Jo-Mar Farm; 8, Dolly of French Creek, George S. Jost; 9, Bell's Butter Girl 450076, Albert Pancratz; 10, Crusader's Jane of Jo-Mar, Jo-Mar Farm.

HEIFER, 1 YEAR AND UNDER 18 MONTHS
1, Sunny Girl of French Creek 444740, Larry Jost; 2, Crusader's Violet of Jo-Mar 469167, Jo-Mar Farm; 3, Gold Boy's Polly, W. L. Schultz and Son; 4, Buttercup of Al-Ann Farm 459665, Albert Pancratz; 5, Gold Boy's Folly, W. L. Schultz and Son; 6, Belle's Valor of Sasnak, Dr. M. A. Hensley; 7, Allenbrook Royal Mistletoe 470968, Forest A. Elliott; 8, Dimples' Goldie Dairymaid 451644, Hugo H. Hiebert; 9, Grahamlea Goldust 444031, R. H. Graham; 10, Colonel's Quaint Girl 456189, Walter W. Babbit.

HEIFER, 18 MONTHS AND UNDER 2 YEARS
1, Crusader's Bonnie Lass 434035, Jo-Mar Farm; 2, Springdale Ideal Perfection, W. L. Schultz and Son; 3, Rosanna of Allenbrook 470967, Bryan Elliott.

COW, 2 YEARS AND UNDER 3
1, Crusader's La Belle 434392, Jo-Mar Farm; 2, Crusader's Barbara of Jo-Mar 434399, Jo-Mar Farm; 3, Primrose's Whitey, Salina Guernsey Dairy.

COW, 3 YEARS AND UNDER 5
1, Dimple's Lady of Guernsey Mead 354586, Jo-Mar Farm; 2, Springdale Golden Paula 448879, Hugo H. Hiebert; 3, Jewell Quaker Maid 379097, Le Roy Ferris.

COW, 5 YEARS AND OVER
1, Springdale Countess 305078, Larry Jost; 2, Caesar's Emma 334076, Jo-Mar Farm; 3, Thelma's May Queen of Baldwin 258565, Jo-Mar Farm; 4, Rose of Southview 2d 331926, Jo-Mar Farm; 5, Giver 4th's Primrose 299939, Salina Guernsey Dairy.

SENIOR AND GRAND CHAMPION BULL
Valor's Sequel of Jo-Mar 224057, W. L. Schultz and Son.

JUNIOR CHAMPION BULL
Allenbrook Royal Chief 234764, Bryan Elliott.

JUNIOR AND GRAND CHAMPION FEMALE
Sunny Girl of French Creek 444740, Larry Jost.

SENIOR CHAMPION FEMALE
Springdale Countess 305078, Larry Jost.

GET OF SIRE
1, Jo-Mar Farm on get of Valor's Crusader 179868; 2, W. L. Schultz and Son on get of Gold Dust's Beauty Boy 201242; 3, Hugo H. Hiebert on get of Yeoman's King of Sunrise 208276; 4, W. L. Schultz and Son on get of Valor's Crusader 179868; 5, W. L. Schultz and Son on get of Valor's Sequel of Jo-Mar 224057.

PRODUCE OF DAM
1, George S. Jost on produce of Golden Lass of Springdale 145531; 2, George S. Jost on produce of Springdale Countess 305078; 3, Jo-Mar Farm on produce of St. Croix La Belle 276768; 4, W. L. Schultz and Son on produce of Springdale Lucky Lady 352167; 5, W. L. Schultz and Son on produce of Springdale Queen Fairy 352166.

COUNTY GROUP
1, Marion County; 2, Saline County.

Merryman's Semi-Annual Sale

(*Continued from page 1042*)

Omar D. Crothers, Jr., North East, Maryland
Diamond's Dame 447627 100
Gay Boy's Flora 444644 100
Gay Boy's Beauty 435398 80
Independence Liberty Girl 447626 80
Mill Dale's Eleanor 430789 90
Locustcrest Country Belle 411467 200
Custard of Ellerslie 336482 255
Delhaven Pansy 2d 428446 320
Delhaven Jewel's Buttercup 428446 325
Delhaven Princess Marianna 428447 320
Delhaven Leona 3d 430406 325
Meadow Spring Hazel's Pride 360855 260
James D. Davis, Galena, Maryland
Rockman's Sylvia 314697 195
Raymond M. Davis, Mt. Joy, Pennsylvania
Beechwood Columbine 175606 145
Joseph's Nancy 268030 165
Springmead Nellie 258343 145
J. William DeVese, Reisterstown, Maryland
Thornton's Cherub Majestic 178640 (Bull) 75
Osceola Gem's Governor 210535 (Bull) 45
C. W. Ecker, New Windsor, Maryland
Name Unknown 90
C. C. Fisher, Ellicott City, Maryland
Ann's Jewell of Ridgehurst 344387 155
Gerar Eleanor 425451 125
William N. Foard, White Hall, Maryland
Hercules of Snowden 234074 (Bull) 100
Dr. W. C. Ford, Woodstock, Virginia
Hazel Belle of Promise 206985 150
Joseph I. France, Port Deposit, Maryland
Hilltop Governor's Sheila 268489 290
Clyde Z. Green, Walkersville, Maryland
Broadview's Mermaid 471316 40
Leroy H. Hersey, Edgewater, Maryland
Brooklandwood Nancy Girl 453396 70
C. Stanley Hess, Lancaster, Pennsylvania
King's Springvale Girl 469391 90
Gerar Berengaria 425450 145
Delhaven Minnie 470938 140
Springmead Thedora 365717 100
C. F. Hockley, Hyde, Maryland
Name Unknown 60
Name Unknown 75
Name Unknown 35
Walter Johnson, Germantown, Maryland
Monsieur's Golden Flower 469389 200
Independence Julia 447623 75
Estabrook's Favorite 438360 125
Augusta Daniel 318499 120
A. M. Kennel, Honey Brook, Pennsylvania
Locustcrest W. Rosalee 325968 190
Meadow Spring Esther 2d 353471 145
J. Norton Kruger, Carlisle, Pennsylvania
Mill Dale Lady Dixiana 417591 160
Name Unknown 80
Charles G. Lang, Baltimore, Maryland
Thornton's Flo Flo 225204 185
Harry M. Lord, Cockeysville, Maryland
Gay Caroline 453829 105
Gay Boy's Blossom 435392 115
Charles E. Martin, Waynesboro, Pennsylvania
Queen Angela's K. 4th 388415 190
J. M. McDonald, Cortland, New York
Darnley's Snow Queen 366829 1025
Broadview's Dimples 459911 385
Foremost Kupid 401188 550
Valor's Gwendoline 331921 525
Rosemount Gwendoline 373430 350
Louis McL. Merryman, Jr., Sparks, Maryland
Bloomfield Ultra Maid 467325 280
Harry L. Mumma, Landisville, Pennsylvania
Marie of Snowden 379809 225
Arthur Nutt, Columbus, New Jersey
Rosebud's Golden Henrietta 469390 135
Arrow's May 452149 125
Budd W. Pope, Columbus, New Jersey
Mill Dale's Lauretta 430781 170
Delhaven Africander Jewel 430407 175
William J. Powell, West Chester, Pennsylvania
Mill Dale Thelma 434319 95
Heifer Calf 80
Howard Quinn, Frederick, Maryland
Lockshore Conclave 183197 (Bull) 160
John B. Seitz, Camp Hill, Pennsylvania
Bull Calf 70
Jacob Tanis, Augusta, New Jersey
Monsieur's Royal Rose 289643 385
Locustcrest W. Pet 350797 185
Benton's Blanche 2d 359088 375
Benton's Lady Vivian 383793 360
Cherub Rosie of Sunnyside 303411 275
Cherub Helen of Sunnyside 303410 200

Emily of Ellerslie 367978 250
Lady Hester of Ellerslie 335638 200
Lindy's Foremost Eiletta 336993 300
Noble Nellie of Green Meadow 345484 200
The Trion Company, Trion, Georgia
Darnley's Gay Princess 363040 875
Gerar Princess Mercy 337193 450
Turner and Duvall, Parkton, Maryland
Bell Boyd 319134 175
Octavia of Ellerslie 367829 270
Prestige of Ellerslie 365504 250
Marshall Wilson, Bel Air, Maryland
Wimbledon's Cherub's Princess 395236 150
Name Unknown 62.50
Albert Winter, Mahwah, New Jersey
Bloomfield Ultra Raiderette 467326 250
Bloomfield Roxana 366947 700
Amanda of Ellerslie 370186 300
Harry L. Wisner, Frederick, Maryland
Select's Queen 278749 240
Clair H. Witmer, Willow Street, Pennsylvania
Bloomfield Ultra Penance 429404 200
Bacon Hall Susan 160
John D. Worthington, Bel Air, Maryland
Arrow's Silvia 452158 120
Bertram Wright, White Hall, Maryland
Beechwood Radical 232416 (Bull) 205

Chester and Associated Counties Sale

(*Continued from page 1035*)

Jacob Tanis, Augusta, New Jersey
Norawyne of Hill Girt 266980 300
Fellowship Ma Chere Fairy 406116 300
A. D. Thayer, Gwynedd Valley, Pennsylvania
Commander's May Bud 349341 300
Camp Discharge Bloom 363038 300
Walter L. Walbert, Chestertown, Pennsylvania
Knight's Golden Searchlight 221093 (Bull) 125
Bolton's Vivian 421725 200
Henry N. Waltz, West Chester, Pennsylvania
Riverview's Ultra Cleopatra 235682 235
Mrs. Frank L. Weyenberg, Thiensville, Wisconsin
Crum Creek's Aubrietia 349664 1650
Clair H. Witmer, Willow Street, Pennsylvania
Charmont's Pretty Maid 391003 175
Albert Winter, Mahwah, New Jersey
Leader's Natelka of Breidablik 326815 375
Broadwater Climax 235477 (Bull) 250

Myhaven Dispersal

(*Continued from page 1043*)

An analysis of the sale shows that twenty-two cows, four years and over, averaged $464.77; four cows, three years old, averaged $310; four cows, two years old, averaged $216.25; ten yearlings averaged $197; eleven heifer calves averaged $182.73; three bulls averaged $1141.67, and three bull calves averaged $133.

A list of the animals purchased and buyers follow:

Percy Adamson, Purchase, New York
Broadmeadows Charity 429761 $410
V. S. Brigham and G. R. Stevens, Sherborn, Massachusetts
Green Meads Aggie 349035 285
W. B. S. Clymer, Harrisville, New Hampshire
Broadmeadows Carolyn 421685 175
Myhaven Eve 468728 55
J. A. Cooper and Son, Rochdale, Massachusetts
Myhaven Louise 419844 105
Estate J. B. Cullum, Reading, Pennsylvania
Myhaven Starlight 450221 460
James De Normandie, Lincoln, Massachusetts
Birchfield Monima 325255 510
Isabel M. French, Framingham, Massachusetts
Myhaven Pocahontas 468727 80
Alvin T. Fuller, Boston, Massachusetts
Myhaven Parrka 455628 310
Harvester's Daisy of High Hill 362427 510
Myhaven Marcia 450220 185
Myhaven Marquise 413714 135
Harvester's Gypsy of High Hill 259281 475
Myhaven Empress 413713 270
Myhaven Marjorie 455629 150
Myhaven Taurida 450217 310
Myhaven Fantasy 450213 135
Homestead Royal Rosette 345016 320
Homestead Foremost Mandy 362226 500
Unason's Laverna of Upwey 432840 235
Hero's Elizabeth of Upwey 432843 270
Myhaven Moonbeam 450215 210
Myhaven Lady 455688 100
Myhaven Berna 456687 125
Gulf Hill Dairy, Inc., South Dartmouth, Massachusetts
Dolly of Maple Shade 400262 225
Homestead Enchantress 337381 280
Paul R. Holman, Gilmanton Iron Works, New Hampshire
Myhaven Josephine 450214 110
Unason's Royal Rosebud 396385 100
W. E. P. Howell, Framingham, Massachusetts
Oaks Farm Fawn 311333 300
C. H. Jackson, Jr., Santa Barbara, California
Coronation King Comet 230719 (Bull) 600
Kitchener Farm, Billerica, Massachusetts
Rex's Nellie 373507 410
Rockingham Fantastic 340357 450
Birchfield Fairest 297981 250
George C. Lee, Westwood, Massachusetts
Deershorn Majesty's Martha 402057 205
J. M. McDonald, Cortland, New York
Green Meadow Watchful 154429 (Bull) 2100
Green Meadow May Star 324923 1100
Green Meadow Rosette 372450 1350
Heifer Calf 100
Green Meads Thelma 349034 1300
Myhaven King 233983 (Bull) 325
E. Ray Martin, New Bedford, Massachusetts
Myhaven Taunushia 456340 135
Charles S. Mills, Jaffrey, New Hampshire
Daisy of High Hill 167489 260
Broadmeadows M. Barbara 353966 and calf 400
Richard Murray, Lincoln, Massachusetts
Myhaven Commodore 235331 (Bull) 20
James C. Pogue, Exeter, California
Ward Acres Dot 399569 200
Harvester's Anita of High Hill 327194 410
Deershorn Majesty's Godey 413596 270
Green Meads S. Theresa 416293 420
Financier's Surprise 368741 525
Leon P. Randall, Cortland, New York
Deershorn Majesty's Charity 403338 225
Myhaven Kathleen 450212 160
D. P. Rogers, Danvers, Massachusetts
Myhaven Goddess 450216 150
Annabell C. Secombe, Milford, New Hampshire
Myhaven Admiral 233982 (Bull) 55
Peter G. Ten Eyck, Albany, New York
Florham Commoner 208805 (Bull) 725
Florham Ramona 447358 425
N. G. Tingley, Webster, Massachusetts
Birchfield Zora 376442 130
H. H. Whitcomb, Littleton, Massachusetts
Broadmeadows Colleen 427733 100

Gayoso Sells Club Heifers

SEVERAL DeSoto County, Mississippi, 4-H Club boys have recently purchased Guernsey heifers, among them being five calves from the Gayoso Farms at Horn Lake, Mississippi.

These calves were carefully selected for their conformation and type since they are to participate in the 4-H Club as well as in the open class at the Mid-South Fair at Memphis next fall. These calves are sired by such well-known bulls as the following: Gayoso Prince 170285, a son of Langwater Actor 60162 and Gayoso Incavo's Princess 178772, world's record cow in class FF; Gayoso May Beauty's Squire 174575, a son of Langwater Squire 100893 and Gayoso Actor's May Beauty 155746, that is a daughter of Langwater Actor 60162 and Galaxy's May Beauty 81382, one of the outstanding brood matrons ever in the Gayoso herd; Gayoso Renown 209202, sired by Woodbine's King of Beechwood 82949 and out of Gayoso Actor's Redbird 232071, that is owned by the Trion Farms, Trion, Georgia; Gayoso Peggy's Squire 181711, by Langwater Squire 100893 and out of Gayoso Actor's Lady Peggy 188647, and Gayoso Mississippian 203322, a son of Woodbine's King of Beechwood 82949 and Gayoso Miss Alice 258742 one of the best daughters of Florham Golden Boy 86363.

A New Guernsey Breeder

EARL HALSEY of Leonidas, Michigan, has purchased a son of Marjohnelle Progress 212649 from Casper L. Swonk of Leonidas. His foundation cow, Red Bettie June 242151, was also purchased from Mr. Swonk.

Changes Among The Leaders

First in Class EEE, Sixth in Class CC
Tenth in Class E

Convent's A. Fantasy, 355966, Re-entry 34481

First in Class EEE

TURNING back the pages of the Guernsey Breeders' Journal to the issue of May 15, 1935, we find that Convent's A. Fantasy 355966 just missed making a world's record in class GGG by 1.9 pounds of butter fat. Continuing on test with her second lactation she completed on February 3, 1936, a record of 12795.8 pounds of milk and 721.6 pounds of butter fat, thereby qualifying for first place, or a world's record, in class EEE.

Convent's A. Fantasy 355966 was bred and is owned by Mr. and Mrs. Paul Moore, Hollow Hill Farm, Convent, New Jersey. It would seem unnecessary at this time to again go over the breeding of this good cow that already at the age of four years and two months is the holder of first place in one class and second in another. Suffice it to say that she is one of the excellent producing daughters of Gayhead's Amanallah 166073 which have been bred at Hollow Hill. He was a former first prize winner at the Far Hills Guernsey Show and all of his daughters have been noted for their uniformly good udders and producing ability. Each one has shown a marked increase in production over its dam. This bull is now being used by Joseph O'Dowd at Pine Brook, New Jersey.

The dam of "Fantasy" was Convent Favorite 284968, one of the few animals bred at Hollow Hill never to have been tested. A further glance at "Fantasy's" pedigree, however, shows several names that stand high in Guernsey history and gives ample evidence that she comes fairly right by her producing ability.

Fantasy's class EEE record was made under practically the same conditions as was her record in class GGG. While she had good care it was not different than that given to every other animal of the herd, and she was pastured with the herd during the entire season. Her grain ration consisted of a twenty per cent home mixture supplemented with beet pulp, mangle beets during the winter months and a good quality alfalfa and clover mixed hay. Two varieties were fed in approximately equal amounts.

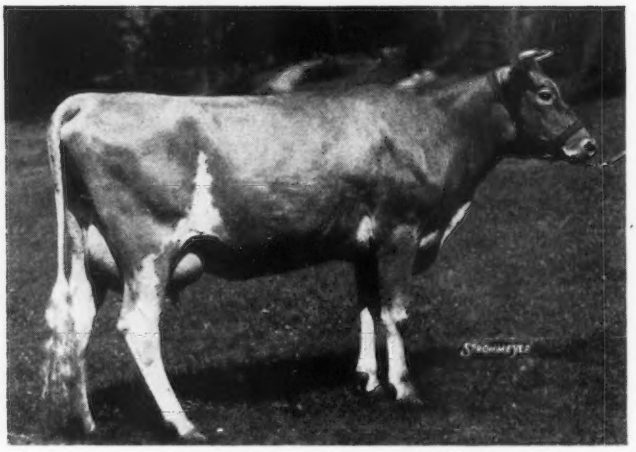

Convent's A. Fantasy 355966,
World Record Cow in Class EEE

"Fantasy" was never milked more than twice daily during either record. As in the first record her highest month's production was for the month of May when she made 1662.2 pounds of milk and 91.25 pounds of butter fat. The top day for the month was 56.6 pounds of milk with an Advanced Register supervisor present. However, she was very persistent throughout the year receiving honorable mention for monthly production during the entire period. While this record was made under the supervision of Raymond F. Benham, herd manager at Hollow Hill, she was milked by Robert Cory.

Her last calf, a beautiful heifer, was born on May 1 and has been registered as Convent's Frascati 472786. This calf is sired by Foremost Noble Craftsman 221530, the young bull now being used at Hollow Hill and a double grandson of Langwater Valor 79775.

Sire: Gayhead's Amanallah 166073, A. R.
Dam: Convent Favorite 284869
Breeder: Mr. and Mrs. Paul Moore, Convent, N. J
Owner: Mr. and Mrs. Paul Moore, Convent, N. J.
Born Nov 1, 1931. Calved Mar. 30, 1935. Served July 22, 1935. Calved May 1, 1936.
Carried calf 196 days during test.
Requirement for admission: 302.4 lbs. fat.
Supervised by New Jersey Station.
2 milkings daily.
Retests taken in May and June, 1935.
Previous record begun at two years and one hundred sixty-eight days of age, Class GGG: 10759.3 lbs. milk, 598.9 lbs. fat.

1935	Milk Lbs.	Butter Fat %	Butter Fat Lbs.
Apr. 5	1251.1	5.59	69.94
May	1662.2	5.49	91.25
June	1468.3	5.25	77.09
July	1415.2	5.09	72.03
Aug.	1288.7	5.34	68.82
Sept.	1227.6	5.12	62.85
Oct.	1242.4	5.87	72.93
Nov	1085.2	6.03	65.44
Dec.	1056.9	6.49	68.59
Jan. 1936	1004.3	6.62	66.48
Feb. 3	93.9	6.62	6.22
Total	12795.8	5.64	721.6

Gayhead's Queen Mab 355645, A. R. 36384

Sixth in Class CC

GAYHEAD'S QUEEN MAB 355465 places sixth in class CC with a production of 15068.9 pounds of milk and 797.7 pounds of butter fat in class CC. "Queen Mab" was bred and is owned by George M. White, Coxsackie, New York.

Fernbrook King Hendrick 122009, National grand champion and sire of

four Advanced Register daughters, is the sire of "Queen Mab." "King Hendrick" is sired by Fernbrook King 70609, that has three Advanced Register daughters and two Advanced Register sons, and out of Vesta of Chicona 78435, that has one Advanced Register son and daughter and a record in class A of 12333.6 pounds of milk and 588.2 pounds of butter fat.

The dam of the new class leader is Gayhead's Mora 283925 that produced 10794.3 pounds of milk and 532.9 pounds of butter fat in class AHI. She was sired by Gayhead's Mahomet 111871, that has ten Advanced Register daughters and one Advanced Register son, and out of Gayhead's May 73935, that has one Advanced Register son and one Advanced Register daughter and a record in class G of 10042.6 pounds of milk and 537.1 pounds of butter fat and 13320.8 pounds of milk and 672.9 pounds of butter fat in class A.

Sire: Fernbrook King Hendrick 122009, A. R.
Dam: Gayhead's Mora 283925, H. I. 827.
Breeder: George M. White, Coxsackie, N. Y.
Owner: George M. White, Coxsackie, N. Y.
Born: Sept. 7, 1930. Calved Feb. 23, 1935.
Served July 29, 1935. Calved May 3, 1936.
Carried calf 212 days during test.
Requirement for admission 380.7 lbs. fat.
Supervised by Cornell Station, N. Y.
3 milkings daily.

1935	Milk Lbs.	Butter Fat %	Butter Fat Lbs.
Feb. 27	90.5	4.86	4.40
Mar.	1634.4	4.86	79.43
Apr.	1642.3	4.65	76.37
May	1566.1	5.72	89.58
June	1563.7	5.00	78.19
July	1398.1	4.93	68.93
Aug.	1348.2	4.82	64.98
Sept.	1170.1	5.24	61.31
Oct.	1112.4	5.52	61.40
Nov.	993.1	5.71	56.71
Dec.	967.1	5.96	57.64
Jan. 1936	904.3	6.01	54.35
Feb. 26	678.6	6.54	44.38
Total	15068.9	5.29	797.7

Lockshore Golden Locks 366476, Re-entry 34578 Tenth in Class E

TENTH place in class E has been taken by Lockshore Golden Locks 366476 with a record of 19264.4 pounds of milk and 836.7 pounds of butter fat. She was bred and is owned by R. F. Locke, Cressey, Michigan. "Golden Locks" has a previous record of 18034.2 pounds of milk and 707.4 pounds of butter fat in class GG.

Shuttlewick Apollo 139253 is the sire of this class leader. He has eight Advanced Register daughters and was sired by Shuttlewick Champion 100971, the sire of twenty-four Advanced Register daughters and seven Advanced Register sons and is out of Shuttlewick Aphrodite 110021. "Aphrodite" has four Advanced Register sons and a record in class A of 18975.8 pounds of milk and 819.7 pounds of butter fat and one in class G of 14813.6 pounds of milk and 678.5 pounds of butter fat.

Lockshore Golden Locks 366476 was out of St. Croix Emmaline 243126 that has a record of 11379.6 pounds of milk and 635.0 pounds of butter fat in class F. She was sired by St. Croix Josie's Masher 95303, that has nine Advanced Register daughters and one Advanced Register son, and out of St. Croix Barbara 196778 with a class B record of 7844.5 pounds of milk and 432.7 pounds of butter fat.

Sire: Shuttlewick Apollo 139253, A. R.
Dam: St. Croix Emmaline 243126, A. R. 27766.
Breeder: R. F. Locke, Cressey, Mich.
Owner: R. F. Locke, Cressey, Mich.
Born: Jan 23, 1932. Calved Apr. 9, 1935.
Served Dec. 29, 1935.
Requirement for admission 335.1 lbs. fat.
Supervised by Michigan Station.
3 milkings daily.
Retests taken in May, June and August, 1935.
Check tests taken in October and November, 1935.
Special test taken in February, 1936.
Previous record begun at two years and twenty-four days of age, Class GG, 18034.2 lbs. milk, 707.4 lbs. fat.

1935	Milk Lbs.	Butter Fat %	Butter Fat Lbs.
Apr. 15	906.9	5.03	45.62
May	2460.6	4.49	110.48
June	2170.9	3.61	78.37
July	1734.3	3.83	66.42
Aug.	1685.2	4.40	74.15
Sept.	1716.6	3.87	66.43
Oct.	1500.8	4.37	65.58
Nov.	1369.1	4.37	59.83
Dec.	1381.2	4.60	63.54
Jan. 1936	1300.1	4.74	61.62
Feb.	1179.5	4.65	54.85
Mar.	1300.0	4.83	62.79
Apr. 13	559.2	4.83	27.01
Total	19264.4	4.34	836.7

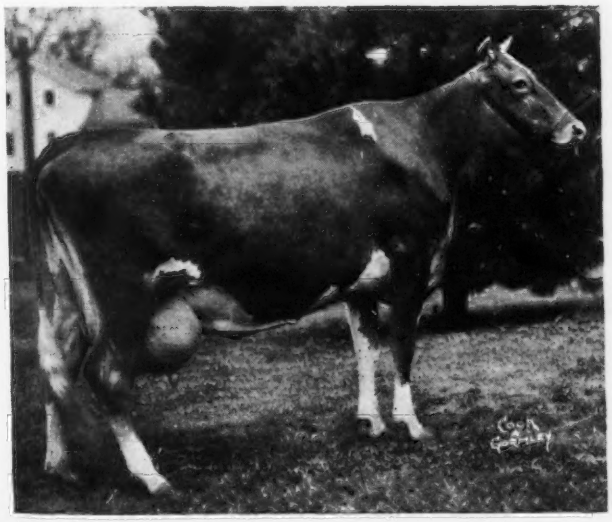

Lockshore Golden Locks 366476, tenth animal in class E

Open House at Happyholme

A CROWD of over 1,000 persons thronged to the opening of the Happyholme Guernsey Farm milk plant, Lodi, California, on Sunday afternoon, May 17. In viewing one of the finest dairy plants to be found in San Joaquin valley, the visitors came from as far north as Sacramento and as far south as Modesto, while a caravan of 100 employees of the Shuey Dairy of Oakland also arrived to view the new plant.

Guides were furnished by George W. Emde, owner, and Bailey Fairchild, manager, to conduct the visitors, where they viewed the milking of five strings of thirty-six cows each and the preparation of milk for the market under modern methods.

The visitors were given refreshments of "GOLDEN GUERNSEY" milk, chocolate milk, buttermilk and cottage cheese, which were served under a marquee alongside the plant where turf had been transplanted for an underfoot carpet.

In the evening the Shuey dairy employees, under the direction of Mr. and Mrs. Avery Shuey of Berkeley, entertained the staff of the Happyholme Guernsey Farm at a barbecue at Micke's Grove.

Mr. Emde expressed his appreciation for the attention given the opening and is planning to make it an annual event.

Oklahoma College Purchases Bull

E. K. GAYLORD of Gaylord Guernsey Farms, Oklahoma City, reports that P. C. McGilliard of the A. and M. College purchased a four months old son of Langwater Fortune 217318 out of Imp. Grace of the Salines 185982. The significance of this purchase is the fact that some four years ago the A. and M. College purchased Gaylord's Nobleman 198391 that was also out of Imp. Grace of the Salines 185982 and sired by Bessie's Little Foremost 113044, a son of Langwater Foremost 39191, that was senior herd sire at Gaylord for a number of years.

Nobleman's first daughter freshened a few weeks ago and started milking thirty-three pounds a day, although she was out of a cow that had never milked more than that as a mature cow.

Pennsylvania State News

PENNSYLVANIA GUERNSEY BREEDERS ASSOCIATION

State Chamber of Commerce Building

Harrisburg, Pennsylvania

R. C. WIGGINS
Editor and Field Secretary

DIRECTORS

Walter Smedley, Media, Pa. ..... President
J. Will Mayes, Howard, Pa. ..... Vice-President
Benjamin G. Bushong, Columbia, Pa. ... Secretary
Ralph E. Flinn, Pittsburgh, Pa.
M. Park Breckenridge, Meadville, Pa.
Wm. F. Fretz, Pipersville, Pa.
Harold M. Leinbach, Reading, Pa.
Samuel Yost, Stillwater, Pa.
C. A. Hayden, Monongahela, Pa.
S. C. Price, Hazleton, Pa.
H. K. McCullough, Newville, Pa.
Captain Chester Wells, Wyalusing, Pa

Clarion County Breeders Meet

MORE than 100 Guernsey enthusiasts of Clarion County attended the regular annual meeting of the Clarion County Guernsey Breeders Association on Wednesday evening, May 6. The meeting was presided over by President R. L. Fleming of New Bethlehem.

During the business session reports were made concerning the bull association work being conducted in Clarion County, as well as plans for continuing the eradication work for contagious abortion.

Frank Miller, County Agent, introduced the boys and girls who won the silver plaque offered by the Pennsylvania Guernsey Breeders Association at the 1936 Farm Show. Mr. Miller also showed pictures of the boys and the Guernseys exhibited at Harrisburg.

R. C. Wiggins, Field Secretary of the Pennsylvania Guernsey Breeders Association, showed the picture "Guernseys Discover Antarctica," following the business meeting and urged the breeders of the county to continue their Guernsey program for eradicating abortion, more bull associations, and 4-H Guernsey Calf Club members.

J. P. Gruber of J. W. M. Gruber and Son is Secretary of this Association. Golden Guernsey Trademark milk is distributed in Clarion by J. W. Gruber and Son and O. S. Burnham and Son, members of this active association.

Hastings Secures Good Prices

WE congratulate James T. Hastings and Sons, one of our Golden Guernsey Trademark milk producers, who received $1,850 for two registered Guernsey cows which they consigned to the Chester and Associated Counties Sale.

Green Meadows Lustre May 379128 was purchased by H. G. Haskell for $825, while Green Meadows Ultra Ruth 388070 was sold to a California breeder for $1,025. Both cows were bred and developed by James T. Hastings and Sons of Green Meadows Farm, Lancaster County, Pennsylvania.

The Green Meadows herd consists of seventy-eight animals and every female with the exception of one animal was bred at this farm. A number of the best herd sires used in recent years have also been bred at this farm.

The owners of Green Meadows Farm have no other outside business interests. Their fine, well-kept farm and excellent herd of Guernseys are a real credit to the Guernsey breed. The honor of breeding, developing and selling $1,000 cows is a distinction experienced by a small percentage of breeders, especially those who devote their full time to the cattle industry. In this particular case it is the result of years of thoughtful planning and working along a definite breeding program.

Annual Meeting McKean-Elk Cow Testing Association

THE McKean-Elk Cow Testing Association held its ninth annual meeting on Thursday evening, May 7, in Kane, Pennsylvania.

Certificates and ribbons were awarded to all members whose herds averaged 300 pounds of butter fat or more per cow.

One of the interesting features of the program was the motion picture, "Guernseys Discover Antarctica," depicting Byrd's second expedition to the Antarctic. The pictures, which proved very interesting to those present, were shown by R. C. Wiggins. C. R. Gearhart, who is in charge of Cow Testing work in the State, discussed the herd analysis and the importance of complete cow testing records in a balanced breeding program.

The meeting was well attended and considerable interest shown. The membership has increased sufficiently to employ two testers. Emerson Perrin will work in McKean County and R. P. Nichols will test the Elk County herds and assist in McKean County.

Individual Cow Records

The following is a grouping of all Guernsey cows producing over 400 pounds of butter fat:

Owner	Breed	Age	Lbs. Milk	Lbs. B. F.
Bonny Brook Farm, Bradford				
Polly	G.G.	7	13567	557.8
Belle	G.G.	5	7735	458.3
Rosie	G.G.	5	8987	429.8
Queen	G.G.	6	8931	411.9
Maple Tomboy of Bonny Brook 424092	R.G.	4	7665	410.1
The King's Farm, Ludlow				
Cherub of Barberry Heights 314637	R.G.	5	10494	537.4
Danny's Fleur-de-lis 292030	R.G.	5½	8370	475.1
Sparta's Edna May 429014	R.G.	3	8459	456.9
Ideal Farms, Kane				
Fairview Marlboro's Pride 267913	R.G.	6½	10864	535.1
Queen of Barberry Heights 319567	R.G.	5	8242	426.8
Star	G.G.	9	9035	413.3
Gladiator's Pet of Banner 223627	R.G.	8½	7951	400.1
Wahlberg Brothers, Kane				
Iolola's Bess of Greendale 228576	R.G.	8	7532	413.5
A. Larson & Son, Ridgway				
Guernsey	G.G.	7	9663	456.1
Rickards Dairy, Ridgway				
15	G.G.	7	9843	428.6

Venango County Breeders Meet

BETWEEN twenty-five and thirty Guernsey breeders of Venango County met in the office of County Agent Eugene Ifft, at Franklin, Pennsylvania, on Tuesday evening, May 5. Following the regular business session conducted by President V. E. Asbaugh, the pictures of the second Byrd Antarctic expedition were shown by Field Secretary R. C. Wiggins.

Venango County has relatively few Guernsey breeders. This county offers excellent opportunities for the distribution of Golden Guernsey Trademark milk.

J. D. Jack of Emlenton, Pennsylvania, is Secretary of this Association and has the distinction of having the highest producing herd in the Venango Cow Testing Association. His butter fat average for 1935 was 418 pounds of butter fat per cow.

The annual picnic and field day of this Association will be held near the Schaeffer Guernsey farm which is located near Dempseytown. John Baker, tester for the Venango Cow Testing Association, was appointed Chairman of the picnic committee.

Both County Agent Ifft and Field Secretary Wiggins advised 4-H Guernsey Calf Club work, more testing for abortion and better sires, as a program for this Association.

Fine Records at Fairview Farm

C. W. WESTENBERGER, manager of Fairview Farm, at Cornwall, Pennsylvania, reports the following records made in the County Cow Testing Association by Fairview Farm Guernseys: Bettina Prospectress 384012, a first calf heifer, by Fairview's Athletic Prospector 151633, in 91 days made 4476 pounds of milk and 218.1 pounds of butter fat; Duralena 325397, by Florham Superior 70439, dropped twin bull calves in January and made 6781 pounds of milk and 297.7 pounds of butter fat in 121 days as a five year old; Vega Ultimas 349582 freshened in March and in seventy-eight days made 4516 pounds of milk and 200.4 pounds of butter fat as a four-year-old. She is sired by Tampa's Ultimas of Fairview 187074, a son of Tampa of Fairview 197089, that made 18072 pounds of milk and 826.5 pounds of butter fat. Her last five consecutive records average 13939 pounds of milk and 657.8 pounds of butter fat with an average of 338 producing days per year.

All of the above have been bred at Fairview Farm.

New Altoona Distributor

THE J. E. Harshbarger Dairy, one of the oldest and largest distributors of bottled milk in the city of Altoona, signed a contract with the State Association during the past month for the use of the National Label in distributing Golden Guernsey Trademark milk in Altoona.

The Harshbarger Dairy has long been a purchaser of a large percentage of the Guernsey milk produced in Blair County.

James Harshbarger, son of the President of the Company, is a graduate of the dairy department of Pennsylvania State College and has charge of the laboratory work.

Penn Tales

WE are glad to report that Elmer J. Herr and Sons of Hanover, Pennsylvania, and M. W. Showalter of Hagerstown, Maryland, two of our new producer-distributors of Golden Guernsey Trademark milk, are very much pleased with their increased sales as a result of the use of the National Label.

Samuel H. Tendler, also one of our producer-distributors of Golden Guernsey Trademark milk, recently purchased a number of registered Guernseys from F. F. Hayman of Stillwater and the Columbia County Fair Association, Bloomsburg.

Field Secretary R. C. Wiggins attended both the Chester County and Associated Counties and Louis Merryman's Timonium Sales. The Secretary was very much pleased with the increased interest shown by the Guernsey breeders in the Chester County sale from the outside counties making consignments.

Pennsylvania breeders who consigned cattle to the Timonium Sale were: Amos Bryan, Perkasie: Ralph E. Flinn, Beechwood Farm, Sharpsburg; H. J. Heinz, Rosemount Farm, Sharpsburg; A. M. Kennel, Honey Brook; Harry L. Mumma, Landisburg, and Jacob H. Rohrer, Lancaster.

Reverend V. E. Kapisinsky, St. Nicholas Orphanage, Elmhurst, Pennsylvania, purchased seven head of registered Guernseys from J. D. Jack, Secretary of the Venango County Guernsey Breeders Association.

These animals come from a herd which averaged 418 pounds of butter fat in the cow testing association for the year 1935 and will be used as foundation stock to establish a registered herd of Guernseys at this institution. Five of the cows purchased are bred to Mr. Jack's herd sire, a son of Ward Acres Neator 144863, by Langwater Africander 57121, and out of Foxburg's Oaks 184820 with a record of 13645.6 pounds of milk and 733.1 pounds of butter fat in class DD.

This fine herd sire owned by Mr. Jack is a half-brother of the grand champion bull shown at the 1935 Farm Show by Ray S. Shoemaker of Harrisburg.

This sale was made through the State Association.

They Serve the Best Milk

GOLDEN GUERNSEY trade mark milk is served at the following hotels and eating places in Pennsylvania:

The Option House, Bradford.

The Old Spain Restaurant, Bradford.

The Coffee Shop, Bradford.

Harrisburger Hotel, Harrisburg.

Doylestown Inn, Doylestown.

Cafeteria, Payne - Shoemaker Building, Harrisburg.

Berkshire Hotel, Reading.

Crystal Restaurant, Reading.

St. Lawrence Luncheonette, Reading.

Anthony Wayne Hotel, Waynesboro.

The Wilbur House, Sayre.

Guernsey breeders desiring quality and service should remember these places when stopping in these cities.

Chester County Guernsey Herd Improvement Association

EDGAR W. TIFFANY, Supervisor of the Chester County Herd Improvement Association, reports that the following cows deserve honorable mention for the month of April: Marshallvale Phyllis 358612, 1350 pounds of milk, testing 4.69 per cent, and 63.3 pounds of butter fat, owned by J. Albert Marshall; Broadwater Rose Petal 293498, 1272 pounds of milk, testing 4.93 per cent, and 62.71 pounds of butter fat, owned by Frank B. Foster; Broadwater Irene 311321, 1272 pounds of milk, testing 6.05 per cent, and 76.96 pounds of butter fat, owned by Frank B. Foster; Broadwater Elsa 336089, 1473 pounds of milk, testing 5.06 per cent, and 74.53 pounds of butter fat, owned by Frank B. Foster; Broadwater Artamesia 335195, 1179 pounds of milk, testing 5.57 per cent, and 65.67 pounds of butter fat, owned by Frank B. Foster; Norwin's Margot 349134, 1371 pounds of milk, testing 4.48 per cent, and 61.42 pounds of butter fat, owned by W. A. Clark; Coralbelle of Alcluyd 366852, 1638

(Please turn to page 1060)

Have You an Older One?

LAUREL LOCKS FARMS, Pottstown, Pennsylvania, is using as herd sire Coventry Standard Bearer 72663 that is now fifteen years of age and in active service. The Journal is anxious to know how many bulls are as old or older and are in active service.

Panhandle Centennial

GEORGE P. GROUT, a Guernsey breeder of Panhandle, Texas, was superintendent of the Panhandle Centennial Horse Show held from June 2-5 at Pampa, Texas.

Joe Lawrence and Guernseys

ONE of the originators and strongest boosters for the cow-hog-hen program in the south is Joe Lawrence, Editor of the Nashville Herald, Nashville, Georgia, who has a herd of pure bred Guernseys.

On the occasion of purchasing new equipment for his newspaper he published a large livestock edition. The cow part of the program to Joe Lawrence means "Guernsey" cows and the merits of this breed are frequently exposed by his paper with many of his editorials being widely copied. "Uncle Joe," as he is familiarly known, has seen the number of dairy cattle, and especially Guernseys, increasing rapidly in the south.

Byrd-Iceberg Reunion

WHEN Admiral Richard E. Byrd visited Winston-Salem, North Carolina, recently Klondike Iceberg 223210 was there to meet him. A picture which was run in many of the newspapers of the South showed the Admiral with Thurmond Chatham, owner and breeder of "Iceberg," enjoying the greetings accorded them by the bull.

A College Education

GAYOSO RENOWN 209202 has definitely decided on a college education. His Kindergarten work was completed at Gayoso Farms where he was born. He then went to Riegeldale Dairies at Trion, Georgia, where he very creditably completed his high school work. Recently, he matriculated at the State College of Agriculture at Athens, Georgia, where he will remain until he has completed his course there. He will then return to his home at Reigeldale Dairies.

H. C. B.

Butterworth Passes

IT is with much regret that I inform you that William Butterworth of Moline, Illinois, passed away on May 21 at Absecon, New Jersey. Mr. Butterworth had been a member of The American Guernsey Cattle Club since April 28, 1911.

Mr. Butterworth has maintained herds of registered Guernseys on his Midvale Farm and Homewood Farm at Moline, Illinois, and in more recent years on his farm at Brandywine, Maryland. He has always taken a keen interest in his Guernsey herds, his farms and all scientific research in connection with agricultural problems. During his several trips to Europe he made a study of European Agricultural practices and conditions.

For many years Mr. Butterworth was President of the Deere and Company and at the time of his death was chairman of the Board of Directors. From May, 1928, to 1930, he was President of the United States Chamber of Commerce and during those years gave freely of his time and ability to solving the problems of that organization. He was seventy-one years of age and was graduated from Lehigh University in 1888.

The American Guernsey Cattle Club has lost a valued member and the agricultural world in general has lost a brilliant student.

FRANK M. BYERS
Manager, Midvale Farm

To Hold Fair Hill Show

R. S. CASE, manager of Breidablik Farm, Wilmington, Delaware, reports that T. Harold Brown, Cedar Farm, Rising Sun, Maryland, announces the holding of the Fair Hill Show on the W. K. duPont Estate, September 18 and 19. This show will be held in connection with the annual horse show and animals are eligible from Cecil County, Maryland; New Castle County, Delaware, and Chester County, Pennsylvania.

California Buys Heavily

GUERNSEY breeders from California attended seven sales in the Middle West and the East following the annual meeting of the Club in Chicago, and bought one or more animals at every sale. A total of thirty-two females and five bulls were taken from the seven sales at a cost of $19,405, while one female and four bulls were purchased at private treaty for $1,900 more.

Including both private and auction purchases, Adohr Milk Farms of Reseda bought ten females and five bulls for $9,130; C. H. Jackson, Jr., Santa Barbara, bought seven females and a bull for $5,450, while James W. C. Pogue of Exeter bought sixteen females and a bull for $6,075. Bulls were also bought by the Boyd Farms Company of Yuba City and by V. W. Jorgensen of Sonoma.

A New Fieldman

FLOYD GREENBURG has recently been appointed fieldman for the Indiana-Illinois Guernsey Breeders Association. He was appointed to fill the vacancy occasioned by the resignation of Emil J. Siebenthal who has taken up active dairying.

Cover Photograph

IN the May 15 issue the Guernsey head on the cover page was that of Lady du Chene 56632 and not Vesta of Chicona 788435. However, the head of "Chicona" appeared on the June 1 cover.

Phillips Ill

T. REDFIELD PHILLIPS of Montpelier, Vermont, has been ill with an infection that finally developed into erysipelas. He was in the hospital for eight weeks and was only out a day or two when he had another attack and had to return. R. F. Bliss reports that he is now improving rapidly.

GORDON HALL

PURCHASING AGENT ***CONSULTANT***

I can be of helpful service to you in selecting cattle, working out a breeding program and other farm problems.

SNOWDEN LANE - PRINCETON, NEW JERSEY

Your Cows Need VITAMIN E *Most* *– in These Danger Months!*

Danger Months of Pregnancy		
1	2	3
4	5	6
7	8	9

Shaded Portions—Period of Vitamin E Greatest Requirement

Unborn Growing Calves Deplete Mother of Vitamin E

"Abortion occurs, generally after the fourth month of pregnancy, and particularly on, or about the sixth or seventh month of gestation," says Moussu.

"Vitamin E requirement increases as fetal development and growth progress. It was essential to give the first Vitamin E treatment before, or immediately after, service; the second, three months in the course of gestation; and the third treatment when the animal had been pregnant about six months. Abortion in 7000 cows was cut down to 2%."

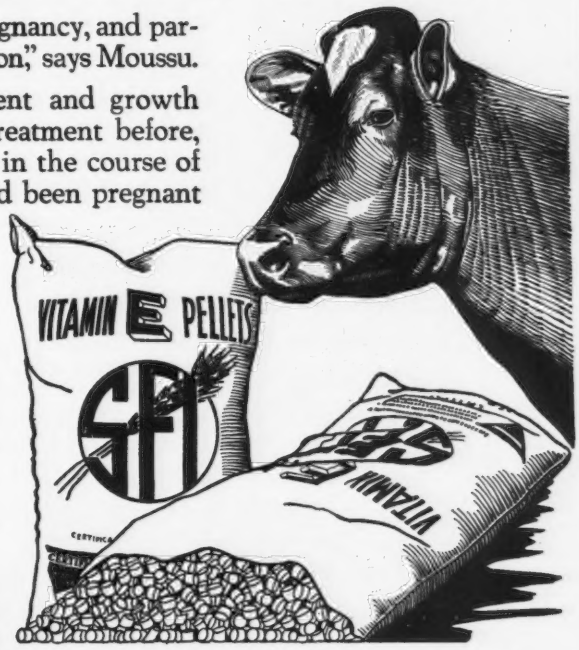

Abortion - Danger Months Here Now!

Cows bred to calve this fall are in the danger months now. You cannot afford to lose a single calf. Chances for full term delivery of strong, healthy calves are much greater when your cows' rations are sufficiently abundant in Vitamin E.

Vitamin E is the indispensable reproductive vitamin. No vitamin E, no reproduction.

SFI VITAMIN E
PELLETS – CONVENIENT
STANDARDIZED – STABILIZED
Potency Guaranteed by Biological Assay

Easy to Correct Vitamin E Deficiency

Many rations, and many cows are Vitamin E deficient. Vitamin E nutrition has generally been neglected. Vitamin E must be supplied to correct this deficiency. Now, for the first time, Vitamin E is available in **SFI** Pellets, making it easy for anybody to feed Vitamin E to every E deficient animal. Just add **SFI** Pellets, in the prescribed dosage, to any grain ration.

Are Chronic Non-Breeders Causing You Worry — and Losses?

Vitamin E has effected up to 75%, and more, conceptions in chronic non-breeders that have been served, continuously, up to six or more times, before Vitamin E treatment was given. Non-breeders have no place in your herd. Nutritional abortions have no place in your herd. STOP THESE LOSSES! Get a sufficient supply of **SFI** VITAMIN E Pellets NOW —so that you can help correct every Vitamin E deficient animal that you own.

SCIENTIFIC FEEDSTUFFS, Inc.
360 N. Michigan Avenue **Chicago, Illinois**

Don't Wait for Calf Losses to Come

If there is any doubt—don't wait a single day. Get full details on **SFI** Vitamin E Pellets today. A single calf saved may be worth many times an entire herd treatment. It is much better to be safe than sorry—and it costs much less.

SFI Vitamin E Pellets are a product of the joint research of Scientific Feedstuffs, Inc., of Pacini Laboratories, Inc., and of the Pharmaceutical Specialties Company, a division of Archer-Daniels-Midland Company.

Write for Reproductive Research Bulletin

Our Bulletin gives important facts every cattleman should know. Be sure to get your copy. It will be sent free. Don't bother to write—just

MAIL THE COUPON TODAY

SCIENTIFIC FEEDSTUFFS, Inc.
360 N. Michigan Ave., Room 1803, Chicago, Ill.

Gentlemen:

Please send me free and without obligation your Vitamin E Nutritional Research Bulletin. I have.....cows in my herd.

Please quote me prices on **SFI** Vitamin E Pellets to treat .....cows.

[Write a letter for specific information.]

Name.....

Address.....

Breeders Supplies

Application Blanks, Private Herd Books, and Other Supplies for Private Herd Records

TO AID GUERNSEY BREEDERS in keeping their herd records complete, the following specially prepared blanks have been printed and are for sale at our office:

BOUND BLANKS

Birth Reports, containing 100 blanks with duplicate sheets for private record	1.50
Application for Entry, containing 100 blanks with duplicate sheets for private records	1.50
Application for Transfer, containing 100 blanks with stubs	1.00
Service Certificates, containing 100 blanks with stubs	1.00

We will gladly furnish sample sheets of the supplies listed below.

PRIVATE HERD BOOKS

Sectional Post Binders 13x17 inches	4.00
Loose Leaves, 13x17 inches, for Sectional Post binders, per 100	2.50
Cover for Loose Leaf Pocket Herd Book (black) Limp Leather	2.00
Loose Leaves for Pocket Herd Books, two kinds, (1—Pedigree and sketch 15 generations) (2—Production and service record), 4¼x7¼ inches, per 100	1.00
Loose Leaf Ring Binder, 8½x11 inches, 101 pages	3.00
Loose Leaf Ring Binder, 8½x11 inches, 201 pages	4.00
Loose Leaves for Ring Binder, with or without lines per dozen	.25
Bound Journals, per volume	2.50

STABLE MILK SHEETS

With space for weight of each milking for one month conveniently arranged for adding.

For 25 cows, 18x23 inches—2 milkings per day, each .07 per dozen	.75
For 50 cows, 23x36 inches—2 milkings per day, each .15 per dozen	1.25
For 10 cows, 17x28 inches—3 milkings per day, each .09 per dozen	1.00

PEDIGREE BLANKS

11x17 inches (4 generations) per 100	1.25
8½x17 inches (3 generations) per 100	1.25
6x9 inches (6 generations) with sketch on back, per 100	1.00
6x9 inches (6 generations) without sketch, per 100	.50

A SUGGESTION

Purchase a loose leaf private herd book binder and when you register an animal have the pedigree written on the sheet specially prepared for the binder. When the pedigree is received insert in the binder and thus always have your private herd book complete.

DO NOT FORGET THE IMPORTANCE OF HERD RECORDS

THE AMERICAN GUERNSEY CATTLE CLUB

PETERBOROUGH, NEW HAMPSHIRE

Augusta County, Virginia, Guernsey Bull Association

By R. E. Connelly,
Extension Dairyman, Virginia Agricultural College

CREDIT for the first cooperative Guernsey bull association to be incorporated under the laws of Virginia goes to several forward thinking Guernsey enthusiasts in Augusta County, a natural stronghold for good Guernsey cattle, who recently completed the organization of the Augusta County Cooperative Guernsey Bull Association, Inc., with headquarters in Waynesboro, Virginia. Dissatisfied with the uncertain and usually unsatisfactory results of years of random bull selections and the lack of a consistent Guernsey breeding program for building up the herds of the community, it remained for O. C. Flory, Stuarts Draft; T. O. Tench, Lyndhurst; A. E. Hauff, Fay K. Koiner and A. F. Weaver of Waynesboro to take the initiative in correcting this Guernsey situation. This they have set out to do through the medium of a cooperative bull association and the adoption of a long-time breeding program involving continuous herd testing, the raising of all their own replacements, the proving of bulls, and the discovery of the good brood cows, if any, that may be exerting a desirable influence upon the herds. In other words, they are making a practical application of genetic principles to their herds with the hope that their herds may become progressively more efficient in production.

The association purchased six promising Guernsey bulls which should effect an improvement in the association herds through their daughters. Four of the bulls came from Mobjack Farm, Mathews, Virginia, and are sons of Klondike Glamour 199862, a grandson of "Foremost," and Dimple's Dixie of Mobjack 183245, a promising son of the Great Producing Dam, Dimple of Mobjack 100834.

Two of the bulls were purchased from A. Mists and Sons, Richmond, Virginia. One bull is by Raider's Ivanhoe 159163, a double grandson of Langwater Foremost 39191, and out of a high record double granddaughter of Nellie's April Secret 78131. The other bull is by Raider's Ivanhoe 159163 and out of a high record daughter of Nellie's April Secret 78131.

All of the association's bulls were selected from herds which have been on test continuously for years, and hence could display much evidence of high productive ability in a con-

Breeders' Bookshelf

MANAGEMENT

DAIRY CATTLE AND MILK PRODUCTION, By Dr. C. H. Eckles. Common-sense information on increasing production, raising calves, selecting a sire, feeding economically, and other details that mean the difference between success and failure. Over 40,000 copies in use. 611 pages, 98 illustrations, $4.00.

PRINCIPLES OF DAIRYING, H. F. Judkins, second edition by Richard W. Smith, Jr. This book covers the general scope of the dairy industry. Composition and properties of milk. Sampling of milk and cream. The Babcock test for whole milk. Essentials in the production and handling of Market Milk on the farm. 316 pages. $3.00.

BREEDING

BASIS OF BREEDING, By Leon F. Whitney, author of a series of articles appearing in the Journal under the title of "The A B C of Breeding." A book that every breeder should have on his bookshelf. One of the best written books on breeding to be had. 260 pages, profusely illustrated, easily read. $3.00.

BREEDING PROFITABLE DAIRY CATTLE, By E. Parmalee Prentice. A book for practical dairymen, for breeders, and for all who are interested in reducing the cost of producing milk and increasing the farmer's profit. $2.50.

BREEDING AND IMPROVEMENT OF FARM ANIMALS, By V. A. Rice. First published in 1926, now thoroughly revised, 1934. Used as a text in over 40 schools and colleges, but written in a style which the practical breeder and layman can understand. Carries a full discussion of selection based on performance and pedigree indexes. 516 pages, 141 figures, 93 tables. $4.00.

ANIMAL BREEDING, By Laurence M. Winters. This is the second edition, thoroughly revised. Is used in many schools and covers the biological background, reproduction, heredity and the practice whereby breeders of the past and breeders of today have accomplished results. 389 pages, 103 figures. $3.75.

MARKETING DAIRY PRODUCTS

MARKETING DAIRY PRODUCTS, By Roland W. Bartlett. A discussion of marketing from three angles—the agencies interested, the aims of these agencies and the price plans used for marketing milk. It is the first treatise on cooperation in marketing dairy products. $4.00.

MARKET MILK, By Ernest Kelly and C. E. Clement. Second edition. One of the best books on the subject of marketing milk on the market. This book deals with market milk, dairy farm inspection, scoring milk, cost of producing milk, methods of supplying consumers with milk, transportation, pasteurization and milk delivery. 489 pages. $4.50.

DISEASE CONTROL

SEX HYGIENE AND REPRODUCTION OF CATTLE, By Dr. W. W. Williams. The most concise and complete book yet published on the causes and prevention of abortion and sterility. Its easy reading, clear instructions and its scientific accuracy give it a permanent value for any breeder. 252 pages, 55 illustrations. $3.30.

PRINCIPLES OF ANIMAL HYGIENE AND PREVENTIVE VETERINARY MEDICINE, By Dr. Leunis Van Es. Veterinarians, Livestock producers and others will find this book an excellent summarization of the literature in the light of the author's experience. Here is found authoritative information on every topic of animal preventive medicine. 768 pages. $6.50.

LIVESTOCK AND POULTRY DISEASES, By Dr. W. A. Billings. A complete source of information on causes, prevention, symptoms and treatment of diseases of farm animals. 520 pages, 54 illustrations. $3.50.

HEREDITY IN LIVESTOCK, By Christian Wriedt. Tells shortly and clearly how you can benefit from the modern discoveries in heredity. 190 pages, 70 illustrations. $3.00.

GUERNSEY BREED BOOKS

LANGWATER GUERNSEYS, By William H. Caldwell. This is the story of the life and work of F. Lothrop Ames in the developing and breeding at Langwater Farm. Invaluable to the new breeder, and of great help to the older one. Price $5.00.

GLENWOOD GIRLS, By William H. Caldwell. It is the story of what the Glenwood Girl family has contributed to the development of Guernseys and is a testimonial to the efforts of Ephraim T. Gill. It is published by Henry W. Leeds and may be secured by request from The American Guernsey Cattle Club.

HOW TO ORDER BOOKS

Add 15¢ per volume to cover packing and mailing charge and send check or money order for the price listed, addressed to:

Breeders' Bookshelf

84 Main St., Peterborough, N. H.

Money spent for Books is a sound investment.

Why not renew your subscription to the GUERNSEY BREEDERS' JOURNAL? Subscription rates: $1.50 per year; $2.50 per two years; $5.00 per five years.

PEANUT HULLS
FOR BEDDING

(Analysis)		Ammonia	1.97
Moisture	10.17	Bone Phos.	.31
Nitrogen	1.62	Potash	.84

Less dust—more sanitary than straw. Superior in fertilizing value.

$4.00 per ton F.O.B. Suffolk, Va.
Approximately 12 tons per car
3c additional charge for bags—(60 bags to ton)
Full credit allowed on bags returned in good condition. (Freight Prepaid).

LUMMIS & CO. Dept. G **146 N. Delaware Ave. Philadelphia, Pa.**

When answering an advertisement please mention the Guernsey Breeders' Journal

siderable number of females having close kinship to the bulls purchased. The fact that some of the bulls are are rather closely related, provides the basis for an extended line breeding program which is contemplated by the bull association in its effort to concentrate the heritable traits for high production in their herds which have been maintained for years by rather haphazard outcrossing. This work will fall under the Virginia Dairy Bull Registry program for proving bulls and building and perpetuating desirable dairy cattle blood lines.

Happyholme Guernseys

Speaking of great foundation cows, we salute the memory of "Old Dosia." Tabulated, abbreviated, and in cold type, her story reads like this:

Imp. Dosia of Sarnia 58767, A. R., G. P. D.
6 registered daughters, 6 A. R. daughters, 2 A. R. sons

Calla Grove Itchen May 73356, A. R., G. P. D.
2 A. R. sons:
Escalon Favorite 76818, A. R.
Escalon May King 63408, A. R.

Calla Grove Merry May 85552, A. R., G. P. D.
2 registered daughters, 2 A. R. daughters

Escalon Dosia 119135, A. R.

Escalon Queen 106784, A. R., G. P. D.
4 registered daughters, 3 A. R. daughters

Escalon Rosalia 155987, A. R., G. P. D.
3 registered daughters, 3 A. R. daughters

Escalon Mayflower 165978, A. R.

Escalon Virginia 231671, A. R., G. P. D.
5 registered daughters, 3 A. R. daughters

Escalon Pearl King 98631, A. R. (son)

Escalon Master 110946, A. R. (son)

George W. Emde — **Owner**
Bailey Fairchild — **Manager**

Lodi, California

Note: Journal advertising surely does pull inquiries We advertised a son of Escalon Emma 198187 in the April 15 issue, and sold the bull before the Journal came out, to Burroughs Bros., Knightsen, California!

Note: Word trickles back from the East that Californians have bought some of the best of both sexes offered at the Eastern sales. Congratulations to Messrs. Adamson, Jackson and Pogue—we need more good blood out here. Did we ever tell you about the two bull calves we bought last year? Been keeping them under cover until we could see how they grew out. In our next—meet our future hopes

Note: Almost forgot to mention that descendants of "Old Dosia" by proved sires are available at western prices. Try us!

Pennsylvania News

(Continued from page 1055)

pounds of milk, testing 3.7 per cent, and 61.1 pounds of butter fat, owned by Miss Grace G. Ryder; Denia of Cinchona 320410, 1443.0 pounds of milk, testing 4.49 per cent, and 64.79 pounds of butter fat, owned by Samuel H. Tendler; Laura of Whitford 373496, 1446.0 pounds of milk, testing 4.30 per cent, and 62.18 pounds of butter fat, owned by Samuel H. Tendler; Warriston's Cuba Hen 292663, 1590 pounds of milk, testing 5.14 per cent, and 81.72 pounds of butter fat, owned by Samuel H. Tendler; Crum Creek's Aubrietia 349664, 1680 pounds of milk, testing 4.899 per cent, and 82.32 pounds of butter fat, owned by Charlton Yarnall; Crum Creek's Gomphrena 349783, 1380 pounds of milk, testing 5.02 per cent, and 692.8 pounds of butter fat, owned by Charlton Yarnall.

Loma Bull Sales

LOMA FARMS, owned by L. G. and M. Y. Kaufman, Marquette, Michigan, have been selling bulls quite extensively to Michigan farmers. Elof Bjorkman of Norway has secured two, namely Loma Rominus 151002 and Loma Double Paula's Sensation 220580. Loma Charger 184025 was purchased by John Skog of Iron Mountain; Loma Max's Count 186297 by Joel Axberg of Iron Mountain; Loma Anemone's Challenger 220577 by Mrs. Lucia Pellegrini of Norway; Loma Max's Champion 223319 by Alfonse Kluskens of Norway and Loma Winner 134232 by John Danielson. Harold Anderson of Iron Mountain and Florent VanCraenenbweck of Vulcan have also secured bulls from this establishment.

Farm or Herd Manager's Position

Practical, economical management any size Grade A Certified dairy farm, seeding, soiling all farm crops, machinery maintenance. Thoroughly experienced herd manager, breeding, feeding, records and sanitations. Twenty years managerial positions. Excellent references.

BOX 63,
Guernsey Breeders' Journal
Peterborough, N. H.

Good Hay Supplements Short Pasture

By E. T. Woodward

Dairy cattle feeding experiments by the Bureau of Dairy Industry in the last few years suggest a new procedure in feeding cows on pasture.

Briefly, the new procedure, which the Bureau is now trying in further experiments, is to give the cows a good grade of hay or silage or both, at least once a day throughout the grazing season, to make sure they have their fill of roughage before adding grain to the ration, if any is needed.

How much grain, if any, to feed to grazing cows to maintain normal milk flow has been a problem because there apparently is no way to determine how much sustenance the cows are getting from the pasture.

In the Bureau's most recent feeding experiment, they sought to determine how much grass cows will graze at different times of the pasture season and under different weather conditions, to calculate the additional feed needed to support the milk flow. The results of this experiment, while mostly negative in their application, are important because they suggest the practicability of letting the cows adjust the roughage intake themselves.

Previous experiments at the Bureau's field station at Huntley, Montana, had shown that Holstein cows will eat from 120 to 150 pounds of grass a day when the grass is clipped and fed to them in a manger. The actual grazing trials completed last fall at the National Agricultural Research center, Beltsville, Maryland, showed that cows will graze as much grass as they will eat from a manger, if the grazing is abundant and the grass tender or immature. When grass is sparse or more mature they will eat much less.

For example, in May, 1932, when the grass at Beltsville was tender and abundant Holstein cows grazed an average of 149 pounds a day—enough, according to feeding standards, to produce 35 pounds of milk, or 1.04 pounds of butter fat. But in

I Sterilize Equipment at LOW Cost safely with..

HTH-15

(Says the Progressive Dairyman)

"To kill bacteria, I treat all utensils regularly with HTH-15. I find this modern chlorine carrier in powder form effective, inexpensive, safe to use on dairy metals."

EASY TO USE . . . NO WASTE

One teaspoonful makes several gallons of effective rinse—hot water not needed. No waste from loss of strength, breakage or freezing . . . Write for literature and *free ¼ lb. sample.*

The MATHIESON ALKALI WORKS (Inc.)
60 E. 42nd Street, New York 609

When answering an advertisement please mention the Guernsey Breeders' Journal

If your livestock ranged on the sea-bed . . . you wouldn't need

MANAMAR

NATURE'S FOOD MINERALS FROM THE SEA

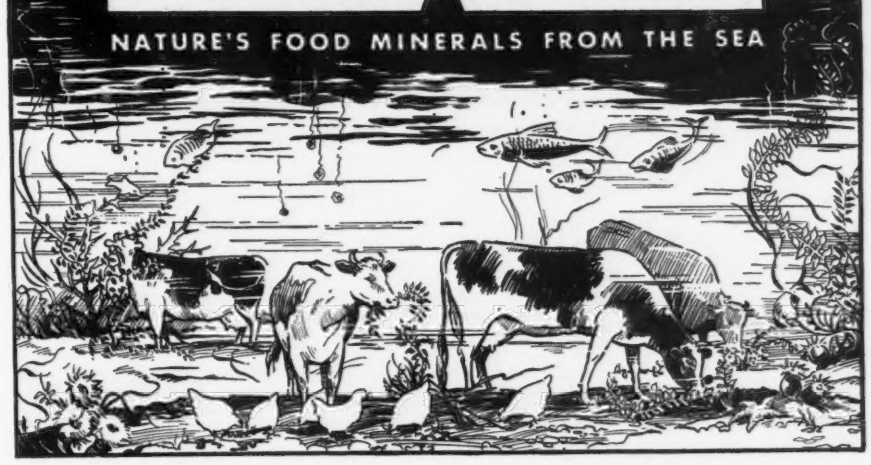

Retained Afterbirth and Shy Breeding Losses Can Be Reduced—*Use Feeds Mixed with* MANAMAR

Reduce your losses from retained afterbirth, shy breeding and profit robbing troubles caused by nutritional deficiencies. Provide an abundance of natural food minerals through ManAmar, the mineral rich animal protein supplement from the sea that fortifies grains and land grown concentrates. ManAmar's minerals are natural food minerals highly refined by plants and animals — body-soluble and easily assimilated. This mineral protein combination in ManAmar saves you money.

FOUR YEARS OF MANAMAR RESULTS

Mendocino State Hospital, California, has used a ManAmar Ration four years. Their Cow Testing Association record 1935, on 106 cows shows an average of 14,879 lbs. of milk and 539.3 lbs. of butterfat. H. A. Fanslow, in charge, writes: "Last year with 112 fresh cows we had but one case of retained placenta and that with a cow dropping twins. With this trouble almost entirely eliminated, our breeding troubles largely disappeared. In the years preceding this (feeding a ManAmar ration)...we even had cases of heifers developing cysts and many cases of retained corpus luteum had upset our breeding schedule. During the past four years but one cow has developed cystic ovaries and possibly a half dozen cases of retained corpus luteum have been treated. I am firmly convinced that ManAmar has overcome the deficiency that caused all that trouble. I attribute the greatly improved health condition of the herd to the regular use of ManAmar".

Ask your dealer for feeds mixed with ManAmar. "The New Way to Feed Minerals" tells why *and* how *ManAmar helps. . . It is FREE*

Philip R. Park, Inc. *Dept. 26* 612 So. Dearborn, Chicago, Ill.

MANUFACTURING PLANT: SAN PEDRO, CALIF. 214

★ INSIST ON MANAMAR IN YOUR FEEDS ★

STROHMEYER, Inc.
Photographers of Animals
White Plains - Box 788 - New York

MINNESOTA GUERNSEYS
For
Type-Production-Breeding-Health
Minnesota ranks fourth for number of registered Guernseys.
If you wish to buy Guernseys come to Minnesota or write
MINNESOTA GUERNSEY BREEDERS ASSOCIATION
303-J Gorham Bldg., Minneapolis, Minn.

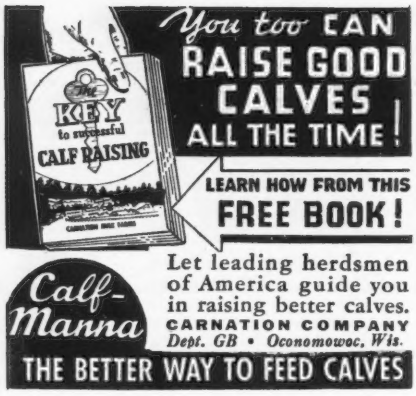

When in need of
LIVE STOCK PICTURES
Send for
COOK & GORMLEY
Union Stock Yards, Chicago, Illinois

August of the same year, when the pasture was not so good as in May or June but still better than the usual August pasture, the cows grazed an average of fifty pounds of grass a day. This was only enough above their maintenance requirements to support a production of two or three pounds of milk, or .06 pound of butter fat.

Late in April, 1933, when the grass was similar to that in May, 1932, Holstein cows grazed an average of 154 pounds of grass a day, or enough to produce forty-five pounds of milk, or 1.72 pounds of butter fat. In July of the same year, an unusually favorable season, the grass was as good as in April, and the cows grazed 146 pounds of grass, or enough to produce thirty-nine pounds of milk, or 1.42 pounds of butter fat.

From these results, the limit of a cow's capacity for grass is around 150 pounds a day; that a cow will graze her fill in the hot midsummer as well as in the cool spring months if the grass is young and plentiful; that she can obtain enough nutrients from pasture alone, when it is at its best, to maintain her weight and produce well over a point of butter fat a day; that pastures seldom remain at their best for more than a month in the spring; and that the usual summer decline in milk flow and the loss of flesh is due almost entirely to a shortage of good palatable feed, rather than to the effects of heat and flies as is commonly believed.

The trials also showed that a cow will graze in a day about six percent of the immature grass standing on one acre of ground. Therefore, to enable a cow to graze her fill of 150 pounds, the pasture must have a stand of at least 2,500 pounds of grass.

But since there apparently is no way to determine or describe how good a pasture is, it will be impossible as a rule to determine how much grass a cow is getting under varying conditions of seasonal growth. Therefore, it would be difficult to calculate the quantity of grain or other supplementary feed the cow should have to maintain her normal milk flow.

With the results of this experiment and others in mind, dairymen should try the new plan of feeding which is now being testing at Beltsville. Preliminary trials in feeding

Live-Stock Breeders . . . .
DAIRMOL "A" ALKALIZING POWDER
"For Routine Use Before Breeding Livestock"

An application of DAIRMOL "A" Alkalizing Powder from 2 to 24 hours before breeding alkalizes and cleanses the vaginal tract of exudates and excretions. It has the endorsement for exclusive use by the foremost breeders and leading veterinarians.

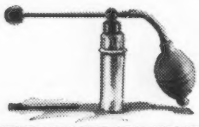
"THE DAIRMOL WAY"

An unique, effective and easy method of application is our especially designed Blower herewith shown. Prices—Box Powder sufficient for breeding 25 animals, $1.00 prepaid; Powder Blower, $3.00; Blower and 3 Boxes of Powder, $5.00 prepaid.

DALARE ASSOCIATES Address Dept. G-66
2300 Locust Street, Philadelphia, Pa.
A DIVISION OF DALARE ASSOCIATES

GO VISITING IN SHIRT SLEEVES? No, you don't. You like to look your best. What about your correspondence? Is your stationery immaculate? Your business contacts may stand or fall by "first impressions." We can supply you with printing that looks right and is priced right. Ask for samples.
TRANSCRIPT PRINTING COMPANY • PETERBOROUGH, NEW HAMPSHIRE

Neither Cow Had An A. R. Record

I consigned two cows to the Chester and Associated Counties Sale on May 19. One brought $675 from a California breeder. The other sold for $450 to New York State. And both cows were out of untested dams.

There must be a reason, and here it is:
"The Public Appreciates Quality"
Penna. Abortion Free Herd No. 400

Samuel H. Tendler • Cinchona Farm
CHESTNUT HILL, PENNA.

for sale
Choice of Two Yearling Bulls
One sired by **Langwater Vulcan 199097** and out of an A. R. Dam
One sired by **Royal Starshoot 207113** Son of Valor's Royal 162129
Prices Reasonable
KEELER HOMESTEAD, Inc.
NORTH SALEM Westchester County NEW YORK

Volume 4

Now Ready

This new volume lists 291 new Advanced Register sires; 533 new Great Producing Dams, and 2839 new production records.

There is also published in the volume the new State Champions in all the testing divisions.

Volume 4 brings you information on the Guernsey breed to date.

Price

$2.00

order now

The American Guernsey Cattle Club

Peterborough, N. H.

a good grade of grass hay to cows on pasture showed that the cows would tend to adjust the roughage part of their ration themselves, that is, they would make up for any shortage of pasturage by filling up on hay. Early in the pasture season when grazing was good the cows ate very little hay, but as the pasture became shorter and more mature they ate considerable quantities of hay. Only a few cows were used in these preliminary trials, but the results were sufficiently favorable that farmers should give the system a trial.

If cows have free access to a good grade of hay or are fed good hay or silage or both once a day, the daily intake of nutrients, from the pasturage and roughage combined, will be fairly constant. Therefore, the grain allowance, if any, will not need to be increased greatly as the pasture grass becomes short and dry.

When a cow gets her fill of good roughage daily she will be getting enough nutrients to maintain her body weight and to produce a certain quantity of milk in addition. For example, in the spring on good pasture, a Holstein cow can be expected to eat enough grass to maintain her weight and to produce at least thirty to thirty-five pounds of milk a day, and a Jersey cow enough to produce twenty pounds a day. If she is producing more than these quantities the cow will need grain in proportion to the extra milk produced. From the results of previous experiments, in the spring when grass is good a Holstein cow will need about two-fiths of a pound of grain for each pound of milk above thirty pounds, and a Jersey, be-

INSURE

Your Livestock *with the* HARTFORD

You cannot afford to carry the risk of death loss in your herd. Nor need you do so. The HARTFORD CARRIES ALL THE RISK. The HARTFORD *insures your cows (and horses, too) against death from any cause.*

Stability of the HARTFORD

For more than 100 years, through war, panic and disaster, "HARTFORD" losses have been paid fairly, and promptly.

Special Policies

Exhibitors' and Breeders' Policies cover your stock in and out of exhibit, or other buildings, or wherever your animals may be, in the U.S.A. or Canada.

Deductible Herd Policy Saves You Half

This policy gives you full herd protection, at the lowest possible cost. HARTFORD deductible herd policy should appeal especially to owners of large herds; for only one-half of the premium need be paid in cash.

See your local HARTFORD agent. He's a good man to know.

FOR 10 GOOD REASONS WHY you should insure with the HARTFORD write to

W. H. TIMMONS, General Agent
Hartford Livestock Insurance Co.
410 N. Michigan Ave., Room 1352 Chicago

Electrified Fences Save 80%

ONE-WIRE, cheapest, safest, most effective for battery or power current. 30 days trial, information free.

Write, ONE-WIRE FENCE CO., B-24, Whitewater, Wis.

FOR SALE

Foundation stock from big producing A. R. Guernseys, blood tested, approved certificate number 48, Federal Accredited.

Cathedral Farms Oneonta, N. Y.

GUARD YOUR STOCK! CARBOLA The Disinfecting White Paint

PAINT AND DISINFECT cow barns and henhouses with Carbola in one easy operation. Kills by contact those invisible disease germs which are so costly to you. Hardware, feed, seed and drug stores; 5 lb. 60c; 10 lb. 98c; 25 lb. $1.90; 50 lb. $3.50. Free booklet "How to Stop Losses."
Carbola Chemical Co., Dept. P Natural Bridge, N. Y.

AT PRIVATE TREATY

Selection of mature cows and bred heifers in Maryland and New England.

A great young proven sire—first two daughters have 735 lbs. Fat, Class G, and 575 lbs. Fat, Class GG.

Grades from Bang's tested counties testing over 5% fat.

Attractive farms and country estates in Maryland for sale.

FOR INFORMATION WRITE

Louis McL. Merryman - Sparks, Maryland

Dairy Farm For Sale

Located at Lawrenceville, New Jersey, containing 143 acres in the famous sassafras loam belt of the State—25 acres in corn, 22 in wheat, 23 in alfalfa, 12 in mixed hay, 40 in spring-watered pasture and twenty in woodland. House of fourteen rooms, large barn with cow stable adjoining. It is situated on the old Lincoln Highway midway between Trenton and Princeton.

The farm adjoins my own and has been rented six years as an auxiliary of Glenburnie. Because of poor health I want to avoid operating two farms but I would like a good neighbor who is interested in Guernseys. I will be glad to answer any inquiries addressed to me.

JAMES E. RUSSELL

Glenburnie Farm Trenton, N. J.

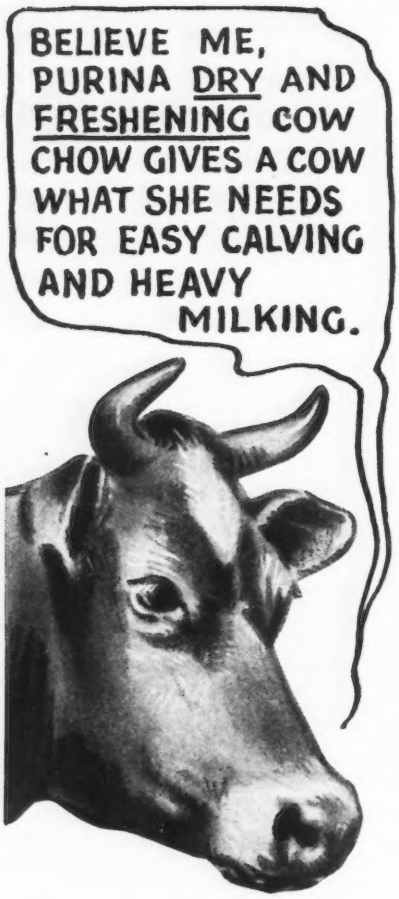

LESS MONEY going out for cow troubles—more money coming in from milk—that's the secret of this new Purina Dry and Freshening Cow Chow. It's a special feed for fitting the dry cow to calve easily and to put more milk in the pail. Once you feed your cows this new Purina Dry and Freshening Cow Chow, you'll never want to handle dry cows any other way.

Followed up with Purina Milking Cow Chow, cows will give 10 to 25 per cent more milk for the year.

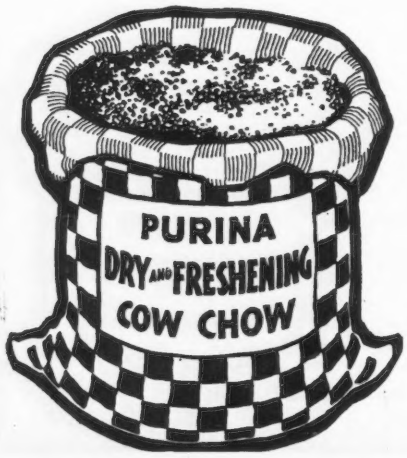

cause of the higher fat content of the milk, will need about three-fifths of a pound of grain for each pound of milk above twenty pounds. As the grass gets poorer and the cows depend more on hay for their roughage, they will probably need a little more grain than this, but exactly how much must be determined by further experiment.

Kenfleur Sells Bulls

KENFLEUR Farm, Perrysville, Indiana, reports the sale of two bulls, Kenfleur's King Ajack 235124 to McNeill and Sipes, Tuscola, Illinois, and Kenfleur's Deacon Dick 233950 to T. J. Cossey, Perrysville, Indiana. The first is sired by Kenfleur's Ideal Actor King 216698 and the second by Dunwalke Dictator 167470.

Penn State Dairy Show

THE Fourteenth Annual Penn State Dairy Exposition, held on May 9 at State College, Pennsylvania, saw the crowning of two new Guernsey champions in the fitting and showing contests.

Elmer Dickey of Slippery Rock, Pennsylvania, was pronounced champion Guernsey fitter and winner of the gold medal awarded by the Guernsey Breeders Association of Western Pennsylvania.

Harry Samworth of Conshohocken, Pennsylvania, was the winner of the champion Guernsey showman title and the beautiful trophy presented by the Chester County Guernsey Breeders Association.

At the halter of an aged Guernsey cow was the only co-ed entry of the day. She was Florence E. Lynn of Bolivar, Pennsylvania. A Guernsey breeder in her own right, Miss Lynn won her class in fitting and lost a close decision for the championship honor. She also defeated fourteen male contestants to win first prize in the Clean Milk Production Contest.

In the Co-ed Milking Contest, Ruth Hoover of State College won first prize and the handsome silver Guernsey cream jug awarded by The American Guernsey Cattle Club.

A crowd of several hundred spectators included such Guernsey notables as H. M. Pate, manager of Sunny Ridge Farms, and secretary of the Chester County Guernsey Breeders Association, and Larry Tessier, herd manager of the Hill Girt Farm.

DANIEL E. HARRIS

HOW MUCH milk do you get from your cows for your feed money? That's what makes Milking Cow Chow first choice—because it gives extra milk and lowers your cost. Milking Cow Chow is not just dairy feed—*it's milk-making feed.* It's the real feed bargain that shows in the milk pail. You'll never bother with ordinary feeds once you begin using Milking Cow Chow.

Cows conditioned on Purina Dry and Freshening Cow Chow will give 10 to 25 per cent more milk for the year.

ALL GUERNSEY BREEDERS AND THEIR FRIENDS ARE WELCOME

to attend the Aldrich Farm Field Day on

Thursday, June 25, at the Farm,

Rehoboth, Massachusetts

This event will include a clambake and will start at 12:30

IF YOU ARE PLANNING TO ATTEND THE FIELD DAY, NOTIFICATION MUST BE SENT TO NOAH D. KNIGHT TWO DAYS IN ADVANCE. THIS IS VERY IMPERATIVE.

THE ALDRICH FARM

REHOBOTH R. F. D. No. 1 MASS.

STUART M. ALDRICH, Owner **NOAH D. KNIGHT, Manager**

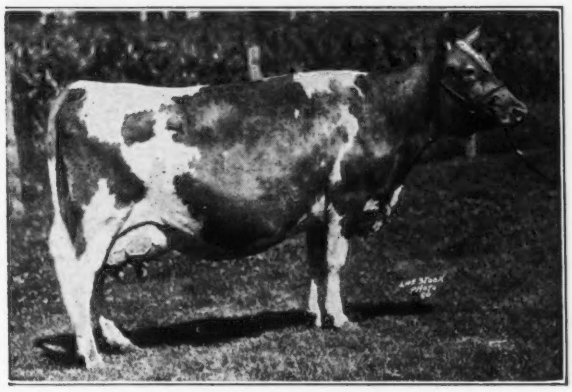

Idalia of Edgemoor 85384

11869.6 lbs. milk; 539.9 lbs. fat, G
16509.6 lbs. milk; 714.9 lbs. fat, A

THIS cow is now 18 years of age and in excellent condition. She has calved every year since she was two years old. She has four A. R. daughters and her son, Masterpiece's Ultra King of Edgemoor 69741, that was her first calf. There are two young daughters yet to be tested. This is ideal production and reproduction.

THOUSAND SPRINGS FARM

MINNIE MILLER, Owner **WENDELL, IDAHO**

This Space...

would advertise your herd before all the progressive Guernsey Breeders in America for $5.80 per issue.

BROADMEADOWS FARM
WAYLAND -:- MASSACHUSETTS

LANGWATER TAURUS 213253
is now our HERD SIRE

SIRE: Langwater Pharaoh 98719
16 A. R. sons, 30 A. R. daughters

DAM: Langwater Gardenia 74565
4 A. R. sons, 4 A. R. daughters
13819.9 lbs. milk, 696.2 lbs. fat, Class CC

Mass. Negative No. 27 **Federal Accredited**

VISITORS WELCOME

J. R. CLINE, Manager

Sherwood Forest Farm

FREDERICKSBURG, VA.

▼

presenting

ROCKINGHAM DARLING 303508
and three A. R. daughters

Rockingham Darling 303508
11138.9 lbs. milk, 490.6 lbs. fat, Class G
14859.2 lbs. milk, 638.2 lbs. fat, Class A
A double granddaughter of Langwater Holliston 28055, A. R.

Sherwood Forest's Arrogant Kay 354790
11037.2 lbs. milk, 512.8 lbs. fat, Class G
Sire—Langwater Arrogant 182485, A. R.

Sherwood Forest Favorite 389946
12057.6 M.—614.0 F.—Class G
Sire—Langwater Arrogant 182485, A. R.

Sherwood Prince's Annabelle 318280
10737.4 M.—522.6 F.—Class G
16565.6 M.—769.2 F.—Class CC
Class Leader in Class CC
Sire—Rockingham Sailor Prince 170277, A. R.

A few bull calves to offer out of dams of this breeding, sired by—

Sherwood Forest Model 201462
Sire—Langwater Arrogant 182485, A. R.
Dam—Morven's Edna 292811
11294.0 M.—575.4 F.—Class F
13829.0 M.—702.9 F.—Class B

and

Langwater Forester 212058
Sire—Langwater Moonlight 160256, A. R.
Dam—Langwater Gardenia 2d 283995
11898.0 M.—614.3 F.—Class F
15172.0 M.—820.2 F.—Class C

Federal Accredited Herd No. 319826
Bang's Disease Free Herd No. 6

John Lee Pratt, Owner **Stewart Rivers, Herd Mgr.**

"Let's Look at the Record"

One Home Run!
Mayprince's Beauty 349356
15285.8 milk, 753.9 lbs. fat.
6th Class "EE"

Seventeenth Run Scored.
Mayprince's Buttercup 373238
11855 milk, 681.0 fat, "F" (unofficial)

Bases Full.

None Out.

The Sire:
Princess' May Royal 117240, A. R., by Mixter May Royal 65203, A. R., and out of Mixter May Princess 124204, A. R.

CROCKER FARMS

EAST RIVER ROAD

Cortland, N. Y.

GLYNDON H. CROCKER Owner — **FORREST MATHER** Manager

Renew Your Subscription to the Journal . . .

$1.50 for one year
$2.50 for two years
$5.00 for five years

60¢ per year additional for foreign postage.

NASHOBA GUERNSEYS

WHITCOMB FARMS
GOLDEN GUERNSEY
LITTLETON MASS.
EST. 1880

Senior Herd Sire:
Langwater Septimus 130279, sire of 11 A. R. daughters.

Junior Herd Sire:
Langwater Neshoba 202559, our son of Langwater Pharaoh 98719.

We can deliver to your station sons of either of these bulls from excellent type A. R. dams for very reasonable prices.

Accredited Herd No. 320663 **Abortion Free Herd No. 25**

H. H. WHITCOMB, Owner

Kitchener Farm

Accredited **Blood Tested**

Billerica, Mass.

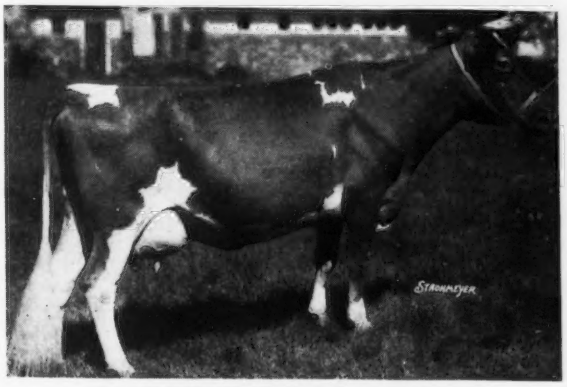

CROCUS OF KITCHENER 325969

13786.8 milk, 670.3 fat, Class CC, Sire: Lynbrook Promise 161094, A. R.
13786.8 milk, 670.3 fat, Class CC
Sire: Lynbrook Promise 161094, A. R.

Junior Herd Sire:
ARGILLA LORD HENRY 202281, a double grandson of Dolly's Foremost of High Rock 67827, A. R., and out of Palotterie of High Rock 187483, A. R.

The Daughters of Lynbrook Promise 161094 are being bred to our Junior Herd Sire, Argilla Lord Henry 202281 with excellent results.

The first to freshen of this combination are making from 42 to 45 pounds of milk a day.

R. B. HAYDEN — **Owner**

A. C. BARNARD — **Manager**

FOR SALE...

6 Herds of Pure bred and Grade Guernseys Located as Follows:

NEW YORK

1. Complete herd of 45 registered Guernseys. High production, A. R. records, accredited, negative.
2. Excellent herd of 25 pure breds priced to sell. Accredited, negative.
3. 6 registered cows— some close to freshening. Accredited, negative.
4. 24 grade Guernseys—mostly fresh or close. Mastitis free, accredited, negative.

CONNECTICUT

5. Herd of 46 head to close out an Estate. About half are registered—balance are grade Guernseys. Accredited, negative.

VERMONT

6. Small herd of 3 fresh cows, 2 heifers and one well bred bull. 2 years old. Owner must sell at once. All registered, accredited, negative.

We have many well bred young bulls to offer, A. R. bulls and show prospects. Also individual cows and small lots.

Let us know your needs or what you wish to sell.

Dunn's Tour

SCHOHARIE -:- NEW YORK

Federal Accredited
Blood Tested Herd

FRITZLYN FARMS, PA.
PIPERSVILLE

William F. Fretz
Owner

G. E. LeWorthy
Superintendent

Special Offering of Three Bull Calves that will grow into Real Herd Sires

Bull Calf Dropped March 5, 1936
Sire: COSQUAY'S FOREMOST 128093
His first ten daughters tested average 635.6 lbs. fat all in immature classes. One of them class leader in CCC. Mount Hope gives him an index of 19555 M., 997 F., one of the highest index bulls of the breed. The sire of his dam has an index of 17251 M., 913 F.
Dam: FRITZLYN GIRLIE 346312
Double granddaughter of Upland's Good Gift 77253. Now on A. R. test in 76 days—2973.5 lbs. milk, 156.72 lbs. fat.

Bull Calf Dropped Jan. 10, 1936
Sire: FRITZLYN GIFTED BOY 165100 A. R., double grandson of Upland's Good Gift 77253. Grand Champion at several shows.
Dam: FRITZLYN GIFTED LILIAN 347311, A. R., daughter of Upland's Good Gift 77253. Her dam, A. R. daughter of Frank Rose 26342. This calf has three crosses to Upland's Good Gift 77253 that has 35 A. R. daughters, one selling at auction last week for $850, milking up to 57 lbs. per day. See May 1 Journal.

Bull Calf Dropped Jan. 18, 1936
Sire: FLORHAM JUPITER 185818. Son of Langwater Star Gazer 60164, sire of four 800 lb. daughters. His dam Falstaff's Wyoming of Upland Farms 68406 with four A. R. records up to 16125.2 milk, 745.5 fat in AA.
Dam: ATAMANNSIT PRINCESS SWEETHEART 262969, A. R., daughter of Langwater Hannibal 69279, son of Langwater Steadfast 31672 and Langwater Queen of the East 70304. Her dam, Imp. Splitsilk of Edgemoor 94253 with record of 13867.7 milk, 681.0 fat, Class A. Noted for her perfect udder.

Write Today
For Pedigrees
and Prices

DISPERSAL SALE

Locust View Farm Guernseys

25 Head Registered Guernseys

JUNE 27, 1936

On account of failing health I will sell my herd of Guernseys, one of the oldest Accredited herds in the State, No. 35695. Negative to Blood Test for 7 years. Herd founded in 1914 with imported dams and by careful selection of herd sires we have built up one of the best herds in eastern Ohio. I am a breeder, not a dealer.

Willyard Brothers of Ravenna, Ohio, have consigned 8 very attractive animals.

Farm is located on U. S. Route 14, seven miles west of Salem, 20 miles southeast of Ravenna, Ohio. Free Lunch.

W. F. ANDREWS, Auctioneer A. L. ATKINSON, Clerk

Write for Catalog

Telephone 101 North Benton

E. G. ENGLE, Owner

North Benton R. D. No. 1 Ohio

BORRODALE FARM

The Home of

GOOD PRODUCING GUERNSEYS

and

Borrodale Beebe's Donald 194790

a son of

Joan III. of Dairy Farm 253823

9651.2 lbs. milk, 501.9 lbs. fat, Class DDD
16342.4 lbs. milk, 858.9 lbs. fat, Class AA

Herd Accredited for Tuberculosis and Abortion

Mrs. J. R. Gladding

A. Maitland, Supt., THOMPSON, CONN.

ROUGHWOOD GUERNSEYS

100 Head at Center Harbor, N. H.

Negative to the Blood Test • Established 25 Years • *Federal Accredited*

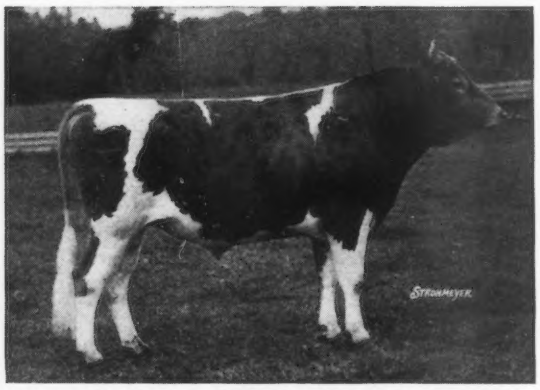

FLORHAM SENSATION 214338

FOR SALE

Splendid young bulls out of cows with large A. R. Records

Several fine females

A few heifers bred or ready to breed.

GEORGE N. BARRIE, Supt. -:- CHESTNUT HILL, MASS.

DOUGLASTON MANOR FARM

TRADE MARK Reg U.S. Pat Office

PULASKI, NEW YORK

Federal Accredited
Herd No. 351978

HUGH BARCLAY, Owner

New York Abortion
Free Herd No. 5

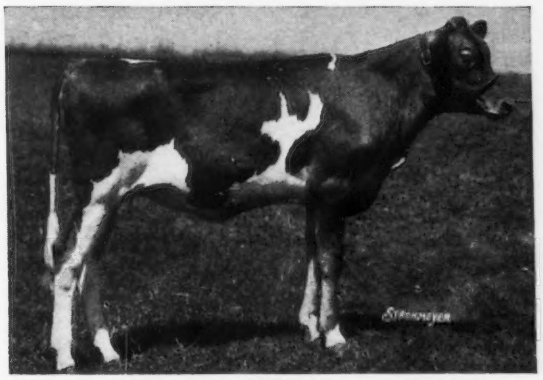

Douglaston Charlotte 445870

Top Female Hilltop-Rockingham Sale, 1935.

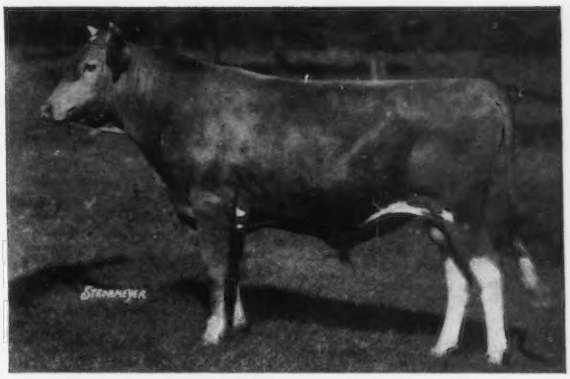

Douglaston Prince Royal 214096

Top Animal Hilltop-Rockingham Sale, 1934.

Why not let us help you breed animals like these ? We have several good sons of Imp. Financier of Myrtle Place 166260, out of A. R. cows, for sale at reasonable prices. Prices and pedigrees sent upon request.

150 Advanced Register Records

(105 immature)

made by

123 Greyholme Guernseys

average

11425.1 lbs. milk, 572.6 lbs. fat

WE CAN OFFER

females of this breeding, you to make the selections. This is only possible due to the complete confidence that we can continue to breed on and up.

GREYHOLME FARMS, *Inc.*

WALTER A. COOK, Manager

East Greenwich -:- Rhode Island

GRASSLAND Carries On

We wish to thank all those who purchased animals at our very successful sale. The task now confronts us of rebuilding a herd equal or superior in quality to the one dispersed. Foundation for such a herd is already at Grassland. In addition to the blemished cows and young calves which were not included in the sale, arrangements have been made with the purchaser, to retain the Proved Sire, Grassland Polly's Valentine 98473, whose daughters have made FIVE CLASS LEADER records including the recent one of Grassland Valtype 356560, TENTH IN CLASS FFF. "Valtype" is also being retained through arrangements made with her purchaser. This cow is a descendent of our "Gloria" family which included Grassland Gloria 208437 that in addition to outstanding records herself, had two CLASS LEADER daughters.

The animals now at Grassland include daughters of eight Grassland bulls:

2 daughters of Imp. Honoria's Sequel II. 40668
1 daughter of Imp. Valentine's Honorable Sequel 51895
5 daughters of Grassland Sequel Masher 86522
9 daughters of Grassland Polly's Valentine 98473
2 daughters of Grassland Proteus 142157
1 daughter of Grassland Premier 163898
8 daughters of Grassland Right Bower 206239
1 daughter of Grassland Beau Valentine 217137

F. G. Woodward

SALISBURY - CONNECTICUT

Federal Accredited Negative Certificate Mastitis Free

Federal Accredited Herd No. 54246 • Blood Tested for Abortion

BOLTON FARM GUERNSEYS

▼

Our New Class Leader...

5th in Class GGG

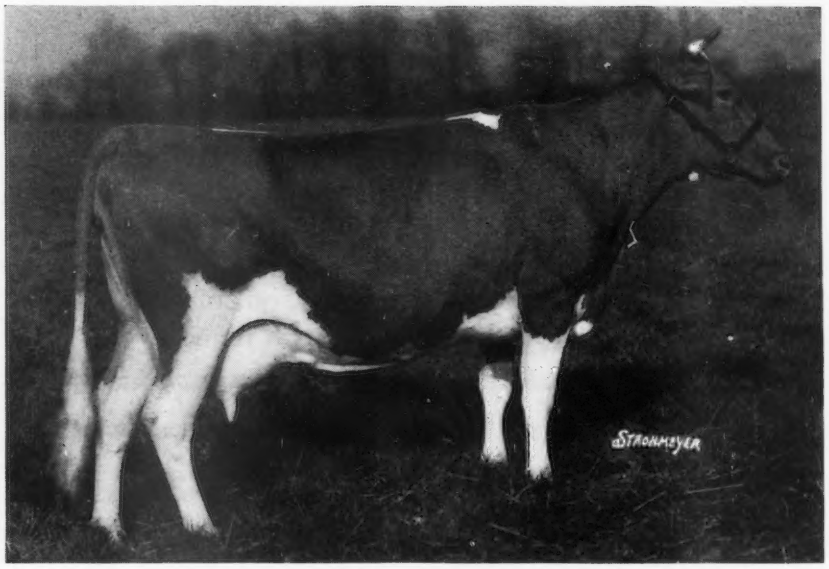

LUCINDA OF BOLTON 377762

Has just completed a record of 9654.3 lbs. milk, 567.4 lbs. fat, placing fifth in Class GGG

Sire: RAIDER'S CAVALIER OF BOLTON 192851
By Raider of Marshallvale 135821 with 6 A. R. daughters
Out of Belle's Pride of Greencastle 80852
9785.5 lbs. milk, 524.8 lbs. fat, Class A

Dam: BOLTON'S EVENING STAR 316396
By Raider of Marshallvale 135821 with 6 A. R. daughters
Out of Star's Daylo Queen 263329
8875.1 lbs. milk, 520.4 lbs. fat, Class E

Head Your Herd with a Son of Proved Ancestors

Effingham B. Morris
Owner

Charles G. Dietrich
Manager

WRITE FOR PRICES

BOLTON FARM - Bristol, Pennsylvania

Another G record over 600

Hilltop Butterfat Jane 387058

Finished May 1 with { Milk 13478.5 lbs. / Fat 668.9 lbs. } Class G (unofficial)

"Jane" is the first daughter we have tested that is sired by

HILLTOP BUTTERFAT 192478

(A son of "Old Clara")

There are in the herd at this time, nine daughters by this bull, and calves coming by our young bull

CLARA'S BUTTERFAT 218621

(A full brother)

Federal Accredited — **HILLTOP FARM** Trade Mark Registered U. S. Patent Office — *Blood Tested*

Geo. M. Hendee, *Prop.* — **Suffield - Connecticut** — **F. H. Smith,** *Mgr.*

GOLDEN GUERNSEY — LICENSED BY GOLDEN GUERNSEY, INC. TRADE MARK

Federal Accredited

Blood Tested

For Good Guernseys Visit Western North Carolina

Over 300 Head to select from

ELIADA HOME
Asheville, N. C.

OSBORNE FARMS
Canton, N. C.

VALKYRIE FARM
Asheville, N. C.

VALKYRIE FARM • Asheville, N. C.

In 1927 we purchased from Brookmead Farms the bull that has had the most far-reaching influence for good on our herd: Brookmead's Masterful 120576, A. R.

The daughters of "Masterful" showed such marked improvement in both type and production that we determined to line breed to this blood. After much consideration we selected Brookmead's Viking 179196, a grandson of "Masterful." Viking's daughter, now on test here, convinced us that we chose wisely.

Our next objective was to continue line-breeding without sacrifice of production or quality and at the same time bring in an outcross that would prove helpful. This we think we have accomplished in the purchase of Quail Roost Master Fred, whose dam, Master Fred's Chene of Bdk. 274613, 11685.2 milk, 702.7 fat, Class A, is a paternal sister to "Viking" and a granddaughter to "Masterful." The sire of Quail Roost Master Fred, is Edgemere Leader 115415, A. R., that is proving such an outstanding sire of type and production at Breidablik Farms.

We are most optimistic about the future of "Master Fred" in our herd for we have tried out the maternal line and know it is good.

SOUTHERN DAIRIES, Owner — **C. L. RACKLEY, Manager**

Three Consecutive Records of Over 700 Pounds

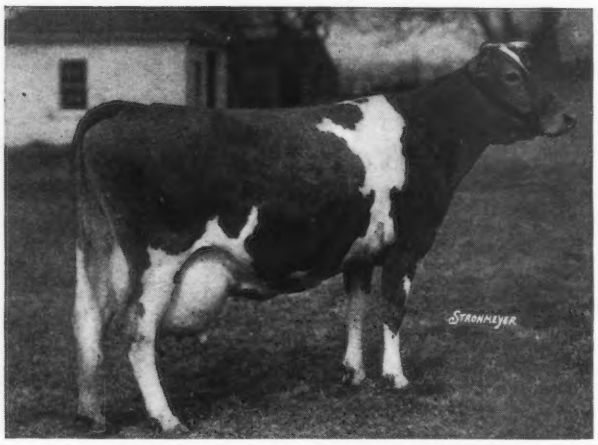

Argilla Faith's Dolly 292469

13274.1 Milk, 704.4 Fat, Class E
15324.4 Milk, 811.8 Fat, Class CC
15369.0 Milk, 772.6 Fat, Class A
(Unofficial)

Sire: Dolly's Foremost of High Rock 67827, A. R.
Dam: Argilla Faith 160223, A. R.

The Sire Has More 700 lb. daughters (17) than any Guernsey Bull

His 37 daughters average 12395.4 lbs. milk, 670.4 lbs. fat. (Only three mature records.) His last Calf is a Bull.

T. B. Accredited **Mass. Abortion Free Herd No. 19**

ARGILLA FARM - Ipswich, Mass.

S. M. MERRILL, Owner **R. J. McKENZIE, Manager**

Attention of GUERNSEY BREEDERS...

Penalty Fee to be Re-applied October 1

A penalty fee for animals over six months of age of $5.00 in addition to the regular fee required for registration will be applied on delinquent registrations after October 1, 1936, by action of the Executive Committee. The total fees for delinquent registration then for members of The American Guernsey Cattle Club is $2.00 plus $5.00 penalty,—total $7.00; for non-members $3.00 plus $5.00 penalty—total $8.00. The former penalty fee of $10 was rescinded.

Until October 1, applications for entry in the Herd Register will be received on pure bred Guernseys regardless of age at the regular fees.

Since the beginning the Club has recognized that delayed registration is a dangerous practice and fees were arranged to give a decided premium to early registrations. The filing of birth reports before the calf is thirty days old will protect the breeder against a penalty fee for three years, otherwise penalty fees will be required on all animals over six months of age.

The American Guernsey Cattle Club PETERBOROUGH NEW HAMPSHIRE

Production Facts

Sires Having Ten or More Advanced Register Daughters with Records of 700 Pounds Fat or More to June 1, 1936

Name and Number	Number A. R. Daughters	Number Records
Yeoman's King of the May 17053	16	17
Ne Plus Ultra 15265	15	17
Dolly's Foremost of High Rock 67827	17	23
Florham Laddie 20431	14	16
Langwater Hornet 39438	14	14
Langwater Demonstrator 16451	13	16
Governor III. of Les Grantes (R.G.A.S. 4089 P.S.)	11	13
Langwater Holliston 28055	11	13
Sailor Lad V. of the Fontaines 123257 (Imp.)	11	13
Langwater Africander 57121	11	11

Breeders know that testing is worth while, for on June 1 there were 758 breeders testing 5,452 Guernseys.

WHAT THE COWS ARE DOING

On Advanced Register Test

SPECIAL NOTE: This list contains the monthly and total credits as checked at the time of going to press. Any omission signifies that data was not received in time or is being held pending verification. These credits are subject to verification and correction until final approval and acceptance and all tests are made on the one-day basis except as otherwise indicated. Animals are tested in seven classes as follows: Class A, five years and over; class B, four and one-half to five years; class C, four to four and one-half years; class D, three and one-half to four years; class E, three to three and one-half years; class F, two and one-half to three years; class G, under two and one-half years.

Re-entry test is indicated by a before the cow's name. Farmers' Class record is indicated by a†*

				Production Credit			Total Credit	
Name and Number	Class	Days	Month	Lbs. Milk	% B. Fat	Lbs. B. Fat	Lbs. Milk	Lbs. B. Fat
Adohr Milk Farms, Reseda, Calif.								
Adohr Secret Rose 326345	B	361	Mar	993.0	5.27	52.33	12943.0	651.23
Adohr Vigoro 446934	E	85	Mar	1302.6	5.55	72.29	3589.3	173.48
Beauty's Lady of Maple Hill 289839	A	173	Mar	1297.3	4.54	58.90	8253.2	396.80
Cheri of Camano Island 328587	B	275	Mar	990.8	6.70	66.38	9929.7	566.32
Chuckanut Lena 345623	C	197	Mar	1003.4	6.67	66.93	7519.9	448.42
Gale's Lassie 310561	A	344	Mar	699.6	5.71	39.95	12152.5	630.13
Milkweed of South City 287868	A	128	Mar	1187.0	4.83	57.33	5515.9	261.49
Alabama, State of, Kilby Dairy Farms, Montgomery, Ala.								
Actor's Beaux's Edna Darden 343608	D	308	Mar	805.7	4.82	38.83	9404.0	414.35
*Actor's Beaux's Lady Curry 330736	A	91	Mar	1219.2	4.50	54.86	3798.3	160.35
*Actor's Beaux's Sunbeam 330737	B	145	Mar	959.9	4.70	45.12	5468.3	254.31
Flippant's Lady Curry 406377	G	20	Mar	655.1	3.81	24.96		
S. Langwater Flippant 193610 A. R.	D. Actor's Beaux's Lady Curry 330736 A. R. 32799							
Kilby's Clyde Miller 391631	G	250	Mar	639.8	4.79	30.65	6023.9	289.24
Kilby's Miriam 406378	G	20	Mar	695.5	4.33	30.12		
S. Langwater Flippant 193610 A. R.	D. Warrior's Golden Belle 297137							
Kilby's Patricia 406375	G	20	Mar	716.8	3.67	26.31		
S. Gayoso Actor's Beaux 155668 A. R.	D. Warrior's Lady Bertha 237430 A. R. 30245							
Klondike Fatima 346282	D	311	Mar	269.5	4.99	13.45	7178.7	288.68
Ames, John S., Langwater Farm, North Easton, Mass.								
Langwater Angelina 396688	F	20	Jan	703.5	4.61	32.43		
		49	Feb	1103.7	4.61	50.88		
		80	Mar	1079.0	4.99	53.84	2886.2	137.15
S. Langwater Pharaoh 98719 A. R.	D. Langwater Angelica 276138 A. R. 28841							
*Langwater Buttercup 292008	A	210	Mar	1186.8	5.86	69.55	9906.6	501.00
Langwater Butterfly 396684	F	167	Mar	965.4	5.40	52.13	5647.6	265.56
Langwater Charm 373696	D	120	Mar	1197.0	5.49	65.72	4897.5	249.04
*Langwater Easton's Queen 361142	D	365	Mar	669.9	5.85	39.19	11582.0	596.5
Langwater Molly 396687	G	241	Mar	689.1	6.47	44.58	6518.1	366.15
*Langwater Mona 318580	A	365	Mar	437.4	5.67	24.80	11543.6	597.2
Langwater Sirene 396686	F	162	Mar	1183.0	4.52	53.47	6716.6	291.18
Anderson, H. W., Whippernock Farm, Sutherland, Va.								
†Betty of Whippernock 360297	C	15	Feb	480.7	4.36	20.96		
		46	Mar	950.8	4.36	41.45	1431.5	62.41
S. Whippernock Foremost 150835 A. R.	D. Lucerne's Emma 200440							
†Bosoki's Miss Liberty 392990	G	169	Mar	683.4	4.76	32.53	4094.0	192.10
†Celie of Whippernock 380670	F	222	Mar	510.5	5.79	29.56	4560.5	242.22
†Dixie's Silence 328170	A	57	Mar	767.5	4.04	31.01	1525.1	72.83
†Easter Blossom 304638	A	66	Mar	995.6	5.31	52.87	2180.8	117.22
*†Imp. Flower II. of Hill Side 308886	A	74	Mar	985.6	4.92	48.49	2438.9	118.10
†Foremost's Ivy 388371	F	82	Mar	708.1	4.51	31.94	1989.8	93.72
†Frances Lee of Whippernock 380671	F	188	Mar	634.8	5.03	31.93	4208.2	206.65
*†Lady Astor of Whippernock 271064	A	66	Mar	916.1	4.33	39.67	1944.5	86.26
†Lady's Leta 388372	F	137	Mar	893.7	4.46	39.86	4171.2	181.82
†Lucerne's Emma 200440	A	108	Mar	704.3	3.75	26.41	2802.7	116.54
†Maggie's Prospect 347114	C	127	Mar	804.2	4.64	37.31	3789.7	175.98
*†Maxim's Peggie of Burkeville 239424	A	258	Mar	664.8	5.47	36.36	6508.7	328.49
†Maytime's Lilly 346146	C	233	Mar	535.0	6.09	32.58	4269.1	231.56
†Nina of Whippernock 360295	D	253	Mar	640.5	4.97	31.83	5717.6	275.10
†Oneida's Gemsey 346147	C	106	Mar	847.0	4.59	38.88	3118.5	134.02
Andrus, J. E., Jr., Tianna Farms, Walker, Minn.								
Tianna's Gaiety 384159	E	185	Apr	962.7	5.25	50.54	6090.7	306.77
*Tianna's Island Duchess 299462	A	97	Apr	1455.6	4.82	70.16	4845.5	231.25
Tianna's La Noce Eileen 320177	A	252	Apr	975.2	5.10	49.74	8722.7	428.13
Tianna's La Noce Garnet 384164	E	84	Apr	858.6	5.71	49.03	2537.3	142.11
Archer, Caroline, Flying Hill Farms, Reading, Pa.								
Flying Hill Bountiful 392938	F	106	Feb	865.4	4.59	39.72		
		137	Mar	891.6	4.48	39.94	4197.1	178.83
Flying Hill Coronet 384946	F	152	Feb	846.7	4.81	40.73		
		183	Mar	939.3	4.83	45.37	5645.9	258.88

Flying Hill Ernestine 367380	D	106	Feb	706.7	5.02	35.48		
		137	Mar	695.2	5.87	40.81	3630.5	194.30
Flying Hill Hearts' Chimes 374233	E	31	Jan	898.3	4.64	41.68		
		60	Feb	1065.3	3.95	42.08		
		91	Mar	1203.0	4.11	49.44	3166.6	133.20
s. Gayhead's King of Hearts 190086	D. Flying Hill Golden Bells 316434 A. R. 32407							
Flying Hill Jessamine 367382	F	321	Feb	725.9	6.49	47.11		
		352	Mar	857.0	6.29	53.91	10065.0	585.87
Flying Hill Joan 339496	B	51	Jan	1151.3	4.39	50.54		
		80	Feb	1112.9	4.07	45.30		
		111	Mar	1110.8	3.96	43.99	4078.4	169.44
*Flying Hill Tillie 297452	A	31	Jan	1465.0	5.03	73.69		
		60	Feb	1703.5	4.09	69.67	3168.5	143.36
s. Langwater Greatheart 145219 A. R.	D. Rutila of Flying Hill 239585 A. R. 27092							
Flying Hill Victoria 297451	A	29	Feb	1265.4	4.43	56.06		
		60	Mar	1329.6	3.97	52.79	2595.0	108.85
s. Langwater Greatheart 145219 A. R.	D. Victory of Flying Hill 244151 A. R. 26945							
Fred's Butterscotch 371683	E	124	Feb	1035.9	4.90	50.76		
		155	Mar	1081.8	4.81	52.03	6008.8	290.51
Arizona, University of, Tucson, Ariz.								
*Arizona Farm's Mildred 372914	C	147	Apr	1073.8	3.95	42.42	6402.9	264.20
Arizona Farms Pansy 412713	G	93	Apr	1218.8	4.19	51.07	3729.9	179.79
Arnold, D. G., Bucyrus, Ohio.								
†Beatrice of Rising Sun 279296	A	212	Apr	608.3	4.95	30.11	4898.8	226.57
†Bertha of Rising Sun 307933	A	212	Apr	737.1	5.11	37.67	5243.2	261.44
†Beth of Rising Sun 324179	A	196	Apr	574.0	5.89	33.81	4065.7	233.97
†Butterface of Hazel Grove 343777	B	175	Apr	1029.0	4.46	45.89	5929.7	284.04
†Charming Queen of Sunnyside 390767	E	27	Apr	623.5	5.35	33.36		
s. Royal Itchen Lad 198259	D. Royal Golden Lily 339406							
†Chestnut Ridge Princess Pearl 384883	B	30	Apr	1094.0	4.04	44.20		
s. Roughwood Marmion 135157 A. R.	D. Princess Pat of Chestnut Ridge 124582 A. R. 21865							
†Eclipse of Sunnyside Farm 407752	G	90	Apr	765.7	4.40	33.69	2213.3	106.18
†Lopasa Patsy 319253	A	134	Apr	833.6	5.57	46.43	3661.1	215.05
†Prince's Queen of Sunnyside 406791	G	15	Mar	347.5	4.65	16.16		
		45	Apr	780.8	4.65	36.31	1128.3	52.47
s. Bonnie Dell Prince Blossom 164964	D. King's Royal Gay Gold 345813							
†Royal Rival Mara-Le 340650	A	209	Apr	621.3	5.45	33.86	4587.6	228.47
†Vada of Rural Home 246040	A	25	Apr	743.2	4.90	36.42		
s. May King of Rural Home 112414	D. Florence of Rural Home 113239							
Austin, Dorothy Richards, Tamworth Farm, North Blue Hill, Maine.								
*Tamworth Eleanor 366288	A	12	Feb	591.3	5.07	29.98		
		43	Mar	1947.0	5.07	98.71		
		73	Apr	1356.1	4.83	65.50	3894.4	194.19
s. Argilla Foreman 171199 A. R.	D. Tamworth Kate 272748 A. R. 31329							
Tamworth Empress 395573	C	365	Apr	661.7	5.18	34.28	9979.9	533.6
Tamworth Fern 411803	D	365	Apr	152.4	5.26	8.02	9434.4	443.7
Babson, F. K., Est., Grangemead Farm, St. Charles, Ill.								
*Imp. Castrorum Stella 241611	A	268	Mar	514.3	5.00	25.72	7328.3	335.74
†Grangemead Anah 358499	A	305	Mar	132.5	6.56	8.69	5667.8	281.1
Grangemead Biddy 340745	A	257	Mar	530.6	4.95	26.26	6350.3	288.52
Grangemead Blanche 321478	B	237	Mar	607.0	4.78	29.01	5886.4	269.65
Grangemead Daisy 398240	E	199	Feb	350.1	6.75	23.63		
		230	Mar	284.2	6.60	18.76	3627.7	204.06
†Grangemead Delia 398242	E	161	Mar	363.6	4.96	18.03	2934.0	159.31
†Grangemead Delora 382589	E	267	Mar	511.6	5.55	28.39	5159.4	250.73
†Grangemead Derilla 389525	E	103	Mar	728.3	5.32	38.75	2506.5	125.27
†Grangemead Empress 462960	G	77	Mar	798.2	4.97	39.67	2115.2	103.88
Nanette of Four Pine 408493	D	255	Mar	455.2	5.00	22.76	5666.1	282.76
†Octive of Four Pine 408496	E	115	Mar	549.8	5.44	29.91	2665.1	142.23
†Opal of Four Pine 408494	D	86	Feb	616.1	5.24	32.28		
		117	Mar	544.4	5.16	28.09	2761.6	145.15
Bache, Carter, Maywood Farms, Stillwater, Pa.								
*Kenmoor Foremost Patsy 313829	A	23	Feb	1054.5	4.80	50.62		
		54	Mar	1483.7	4.36	64.69	2538.2	115.31
s. Holliston's Laddie 146329 A. R.	D. Valentino's Gloria of Kenmoor 248743							
*Langwater Wendy 273785	A	365	Mar	288.7	4.72	13.63	14953.4	624.0
*Maherwood Delight 315726	B	365	Mar	32.4	6.29	2.04	11342.9	536.8
Bacon, George W., Thatch Meadow Farm, St. James, N. Y.								
Consort of Eagle's Beak 456736	A	198	Apr	1046.9	4.74	49.62	7518.8	371.73
*Genesta of Homestead Farm 2d 330994	B	195	Apr	1197.7	3.81	45.63	9016.3	363.32
Helen of Eagle's Beak 456734	A	137	Apr	984.4	4.69	46.17	4727.4	225.30
*Lady Win of Hon Terra 275669	A	365	Apr	406.3	4.36	17.71	15552.4	665.6
Lou's Lassie of Hon Terra 405224	B	339	Apr	779.8	4.86	37.90	11447.8	533.98
Martha's Marita of Hillwood 335009	B	354	Apr	593.8	5.12	30.40	10992.4	623.26
Van Tromp's Kate 256120	A	333	Apr	777.0	5.64	43.82	11283.1	571.66
Bailey, Harry, Beechford Farms, Mount Tremper, N. Y.								
Beechford's Evon 379230	F	365	Apr	575.7	6.32	36.38	11420.6	609.0
Beechford's Jenny Lee 383773	F	305	Apr	901.5	5.56	50.12	9485.2	447.25
Miss Bright Eyes of King Hill 302623	A	305	Apr	1051.6	6.56	68.98	11159.9	654.16
Baird, C. W., Two Brooks Farm, Basking Ridge, N. J.								
†Bright Lad's Actress 397598	G	121	Apr	1228.8	5.00	61.44	4940.3	230.17
†Coventry Brightoria 389024	G	170	Apr	733.6	5.44	39.91	4584.5	242.24
†Majesty's Queen Rose 409602	G	69	Apr	936.5	4.88	45.70	2125.3	103.48

Supreme's Ki Ki 401187	G	347	Apr	749.2	5.80	43.45	10955.5	545.75
*†Ward Acres Golden Blossom 260305	A	227	Apr	915.9	5.20	47.63	8004.6	416.65
Baird, James, James Baird Farm, Lagrangeville, N. Y.								
Almena of White Farms 287966	A	98	Apr	1185.7	4.70	55.73	4037.6	193.85
Chedco Olivia 393801	G	155	Apr	721.3	5.55	40.03	4093.0	216.15
Chedco Sophia 391432	G	223	Apr	409.5	6.35	26.00	4233.2	238.36
Fantine of White Farms 240897	A	214	Apr	768.7	5.45	41.89	6835.3	345.43
Glynwood's Forsythia 424689	G	195	Apr	785.4	5.10	40.06	5561.0	282.45
†Glynwood's Lilac 424690	G	66	Apr	870.8	4.84	42.15	1868.6	84.56
†Glynwood's Pyrola 377884	D	65	Apr	1155.8	4.60	53.17	2394.2	116.33
Heartsease Bonny Freesia 396241	G	213	Apr	835.9	5.50	45.97	6549.6	330.56
Homestead Foremost Gretchen 396875	G	130	Apr	610.3	5.45	33.26	3110.7	157.99
†Homestead Foremost's Ina 410301	G	79	Apr	1064.4	5.04	53.65	2768.1	132.42
Rex's Dot 391416	G	199	Apr	471.2	5.45	25.68	3886.1	193.73
Baldwin, Catherine J., Rose Lane Farm, Pennington, N. J.								
Radiant Lady of Rose Lane 399865	G	187	Apr	593.0	6.44	38.19	3876.6	232.26
Baldwin, Charles, Rose Lane Farm, Pennington, N. J.								
Coventry Merry Blossom 396290	G	99	Mar	1155.5	5.16	59.62		
		129	Apr	1103.6	4.94	54.52	4759.6	235.73
†Jewell's Glen of Rose Lane 379420	E	222	Apr	610.9	4.80	29.32	5392.9	261.46
†Marvel's Governess 322250	A	164	Apr	748.8	4.78	35.79	4726.5	217.35
†Springfield Euboea 347247	B	163	Apr	694.2	4.03	27.98	4474.6	179.82
Baleen, John, Argevna Farm, Oconomowoc, Wis.								
†Argevna Bo-Peep 365442	D	96	Mar	902.5	4.35	39.26	3097.1	136.45
†Argevna Conchita 399676	G	229	Mar	518.4	5.40	27.99	4250.5	196.94
†Argevna Dixie 389944	G	291	Feb	404.0	5.50	22.22		
		305	Mar	195.3	5.50	10.74	5525.2	262.1
†Argevna Pandora 380763	E	96	Mar	733.9	5.08	37.28	2369.3	111.58
†Argevna Royalette 382845	E	149	Mar	581.7	4.90	28.50	3071.7	149.39
*†Lady Anne of Argevna 226566	A	84	Mar	1076.3	4.75	51.12	3396.8	163.01
*†Tea Rose of Argevna 226567	A	273	Jan	732.8	4.39	32.17		
		302	Feb	613.0	4.60	28.20		
		305	Mar	59.5	4.60	2.74	10351.9	452.4
Barclay, D. W., Chuckanut Farm, Burlington, Wash.								
Chuckanut Linney 390906	G	339	Apr	646.6	5.60	36.21	8001.9	448.25
†Darigold Bonny 395686	G	222	Apr	516.9	5.84	30.19	4121.0	224.03
Lady Rosabelle of Kamilche 289338	A	225	Apr	709.5	5.14	36.47	5772.7	304.21
†Nixie of Golden West 416507	G	20	Feb	532.0	5.15	27.40		
		51	Mar	839.6	5.71	47.94		
		81	Apr	764.7	4.50	34.41	2136.3	109.75
S. Chicona Nestor 183851	D. Primrose of Golden West 317453							
Theresa May of Baker View 438505	F	365	Apr	313.6	5.55	17.40	10303.4	542.3
Valley Gem Cecelia 400404	G	321	Apr	748.7	5.20	38.93	8693.6	444.99
Barclay, Hugh, Douglaston Manor Farm, Pulaski, N. Y.								
Douglaston Coronation Queen 358648	D	128	Apr	1179.6	5.77	68.06	5500.3	291.28
Douglaston Duchess Eleanor 358652	D	134	Apr	1132.3	4.80	54.35	5390.0	255.64
Douglaston Lady Elizabeth 392285	F	109	Apr	987.1	4.76	46.99	3911.6	180.62
Douglaston Lady Marguerite 387842	F	94	Apr	1120.2	5.07	56.79	3689.7	167.32
Douglaston Lady Mary 411749	G	84	Apr	913.7	5.77	52.72	2674.4	155.08
Douglaston Lady Verbena 403229	G	108	Apr	898.6	5.40	48.52	3511.4	165.30
*Douglaston Mary Charlotte 369594	D	138	Apr	1447.7	5.16	74.70	6997.3	315.38
Douglaston Princess Anne 369591	E	218	Apr	1144.1	4.77	54.57	8485.6	405.36
Douglaston Princess Mary 385318	G	327	Apr	944.6	5.27	49.78	11144.1	564.58
*Douglaston Sophia Dorothea 330811	A	119	Apr	1190.1	4.67	55.58	4710.7	234.06
Glengeran's Pride 354238	D	297	Apr	870.9	4.89	42.59	9371.7	442.51
Polly's Queenie of Glengeran 328991	C	365	Apr	734.3	5.85	42.96	10963.0	553.5
*Roxy of Brook Place 214289	A	18	Jan	806.6	4.35	35.09		
		47	Feb	1382.3	4.35	60.13		
		78	Mar	1431.8	4.62	66.15		
		108	Apr	1371.2	5.24	71.85	4991.9	233.22
S. Wyebrook Eminence 75296 A. R.	D. Helena of Rockstone 63423							
Bartell, Reinhard G., Silent Brook Farm, Thiensville, Wis.								
†Silent Brook's Floraxim May B 405903	G	29	Feb	954.2	3.70	35.31		
S. Bournedale Floraxim 177543 A. R.	D. Silent Brook's Golden May 329466							
Batterman, Henry L., Beaverbrook Farm, Mill Neck, N. Y.								
Akamai 390699	C	362	Apr	943.7	4.73	44.64	14263.7	613.88
†Beaverbrook Edwina 440873	G	265	Apr	571.6	6.20	35.44	6003.5	330.57
*Beaverbrook Gypsy Queen 249873	A	326	Apr	667.2	5.49	36.63	10827.4	561.28
Beaverbrook Patricia 261413	A	243	Apr	853.0	5.84	49.82	8168.3	467.14
*Beula of Highland View 321654	A	228	Apr	903.1	4.56	41.18	8758.5	354.36
†Georgia of Cold Spring Harbor 352907	D	305	Apr	228.8	7.26	16.61	7776.9	470.4
Beebe, C. P., Eastleigh Farms, Framingham Center, Mass. (2 day test)								
Beauhaven's Audrey 386472	D	21	Mar	827.4	4.95	40.96		
S. Beechwood Rex 172242	D. Roughwood Snowball 215461							
Bell Boy's Pauline 406723	G	23	Mar	902.9	3.93	35.48		
S. Caumsett Bell Boy 184324	D. Wesana Paula 296367							
Eastleigh Faithful 373216	E	85	Mar	1089.6	5.63	61.34	3261.3	160.85
Eastleigh Madge 372603	E	26	Mar	1115.3	4.56	50.86		
S. Chedco Wolfboro 183483	D. Madge Mary of Green Lodge 310035 A. R. 35212							
Eastleigh Nancy 388685	F	44	Mar	1119.9	4.74	53.08	1630.4	72.48
Eastleigh Sophie 396890	G	20	Mar	677.7	4.74	32.12		
S. Ladderlook Sequel 168300 A. R.	D. Governor's Sophie of Ridgeway 163080 A. R. 34044							

Grassland Valmar 373632	F	359	Mar	807.9	4.66	37.65	11361.1	485.09
*Madelon B. 257753	A	5	Feb	227.7	4.35	9.90		
S. Wendmere Prince 127322 A. R.	D. Mollette of Maplecroft Farm 121031 A. R. 21628							
*Mollette's Nan B. 231943	A	321	Mar	1187.4	5.63	66.85	14644.7	712.77
Rockingham Princessa 423978	G	365	Mar	248.1	5.28	13.10	14089.4	666.9
*Steele's Hill Marianna 241462	A	209	Mar	1400.5	5.92	82.91	11507.3	604.25

Bethany-Homestead Farms, Incorporated, Honesdale, Pa.

*†Bethany Althea 309842	A	19	Jan	798.3	4.98	39.76		
		48	Feb	1281.6	5.15	66.00		
		79	Mar	1291.3	5.23	67.53		
		109	Apr	1182.2	5.67	67.03	4553.4	240.32
S. Imp. Archer of Cloture 133486 A. R.	D. Imp. Elsie of Village Farm 119108 A. R. 24522							
Bethany Butterfat's Daisy 388765	F	19	Feb	578.7	4.40	25.46		
		50	Mar	1127.3	4.93	55.58		
		80	Apr	1062.2	4.84	51.41	2768.2	132.45
S. Butterfat Que Vive 131222 A. R.	D. Langwater Hayes Daisy 177726 A. R. 21074							
*Bethany Butterfat's Delight 338590	B	21	Nov	1085.2	3.90	42.32		
		52	Dec	1574.8	4.04	63.62		
		83	Jan	1418.0	4.17	59.13		
		112	Feb	1187.6	5.82	69.12		
		143	Mar	1121.5	4.87	54.62		
		173	Apr	980.2	5.06	49.60	7367.3	338.41
S. Butterfat Que Vive 131222 A. R.	D. Imp. Delight's Slogan of La Croute 214448 A. R. 20673							
Bethany Butterfat's Elise 396036	G	101	Mar	985.1	4.99	49.16		
		131	Apr	928.7	4.63	43.00	4219.0	192.95
Bethany Butterfat's Freda 379281	F	244	Mar	798.8	5.34	42.66		
		274	Apr	761.6	5.23	39.83	7895.2	390.34
Bethany Butterfat's Glow 343268	C	160	Mar	863.6	5.14	44.39		
		190	Apr	820.2	5.20	42.65	5580.5	274.42
*Bethany Butterfat's Patricia 350263	C	24	Oct	945.4	4.32	40.84		
		54	Nov	1266.6	4.25	53.83		
		85	Dec	1305.8	4.75	62.03		
		116	Jan	1235.0	5.14	63.48		
		145	Feb	1086.0	5.09	55.28		
		176	Mar	1131.7	5.07	57.38		
		206	Apr	1062.1	5.56	59.05	8032.6	391.89
S. Butterfat Que Vive 131222 A. R.	D. Imp. Princess Pat VI. of Duvaux 248918 A. R. 27934							
Bethany Butterfat's Violet 379282	F	270	Mar	673.8	4.25	28.64	8843.5	364.39
†Bethany Butterfat's Vista 388763	E	19	Feb	617.7	3.75	23.16		
		50	Mar	930.9	4.86	45.24		
		80	Apr	870.4	5.05	43.96	2419.0	112.36
S. Butterfat Que Vive 131222 A. R.	D. Queen's Spot of Grand View 197789 A. R. 23780							
Bethany Butterfat's Vivette 388764	F	7	Jan	264.1	4.53	11.96		
		36	Feb	1128.5	4.53	51.12		
		67	Mar	1173.0	4.03	47.27		
		97	Apr	1098.6	4.51	49.55	3664.2	159.90
S. Butterfat Que Vive 131222 A. R.	D. Imp. Blossom of Bas Courtil 248931							
*†Bethany Playful 338593	B	29	Feb	1282.6	4.14	53.10		
		60	Mar	1414.4	4.20	59.40		
		90	Apr	1278.9	4.45	56.91	3975.9	169.41
S. Homestead Pharaoh 129323 A. R.	D. Attestor's Dawn of Kenmoor 180177 A. R. 29895							
Bethany Pomona 379283	E	5	Nov	172.5	4.19	7.23		
		36	Dec	1246.6	4.19	52.23		
		67	Jan	1107.6	5.17	57.26		
		96	Feb	937.7	5.48	51.39		
		127	Mar	937.8	5.62	52.70		
		157	Apr	866.1	6.67	57.77	5268.3	278.58
S. Homestead Pharaoh 129323 A. R.	D. Bethany Alma 309840 A. R. 32746							
*Bethany Prima Donna 351377	B	25	Nov	1218.9	4.20	51.19		
		56	Dec	1564.0	4.30	67.25		
		87	Jan	1387.7	4.79	66.48		
		116	Feb	1135.2	4.68	53.13		
		147	Mar	1223.0	5.09	62.25		
		177	Apr	1155.1	5.19	59.95	7683.9	360.25
S. Homestead Pharaoh 129323 A. R.	D. Green Meadow Bonita 217435 A. R. 29119							
Bethany Princess Pat 396035	G	21	Jan	716.7	4.13	29.60		
		50	Feb	1148.9	4.04	46.42		
		81	Mar	1193.5	3.97	47.38		
		111	Apr	1143.4	4.24	48.48	4202.5	171.88
S. Homestead Pharaoh 129323 A. R.	D. Imp. Princess Pat VI. of Duvaux 248918 A. R. 27934							
*Homestead Audrey 270712	A	342	Mar	701.5	6.04	42.37		
		364	Apr	315.8	7.90	24.95	12275.7	629.7

Bingham, Leland C., Edinham Farms, Ravenna, Ohio.

Beulah of Lincoln Way 2d 459388	F	24	Jan	808.7	4.99	40.35		
		53	Feb	1037.9	4.99	51.79		
		84	Mar	1050.5	4.56	47.90	2897.1	140.04
S. Lincoln Way Ultra Cherub 157953	D. Beulah of Lincoln Way 286005							
Edinham's Honor Jane 393962	F	175	Mar	1037.9	3.90	40.48	6025.2	225.0r
Edinham's Queen Ann 328718	C	360	Mar	730.4	5.40	39.44	11484.5	585.64
Guern-Zalee Royal Rose 354072	C	22	Nov	988.3	4.52	44.67		
		53	Dec	1319.2	4.37	57.65		
		84	Jan	1083.8	4.59	49.75		
		113	Feb	988.5	4.97	49.13		
		144	Mar	1045.5	5.25	54.89	5425.3	256.09
S. Franchester Dominant 155870	D. Primrose Jennie of Soja-Land Acres 134795							

Guern-Zalee's Martha 463752	G	24	Dec	729.8	3.82	27.88		
		55	Jan	957.0	5.48	52.44		
		84	Feb	808.5	5.55	44.87		
		115	Mar	837.0	5.21	43.61	3332.3	168.80
S. Franchester Shadrack 158415	D. Guern-Zalee Royal Rita 354071							
Guern-Zalee's Pride 393890	F	12	Oct	410.3	3.98	16.33		
		42	Nov	1038.6	3.98	41.34		
		73	Dec	947.1	5.01	47.45		
		104	Jan	896.0	4.87	43.64		
		133	Feb	802.6	5.08	40.77		
		164	Mar	918.8	5.05	46.40	5013.4	235.93
S. Franchester Shadrack 158415	D. Guern-Zalee Phyllis 314032							
Lincoln Way Fancy Rose 435464	D	19	Jan	723.6	4.79	34.66		
		48	Feb	1189.4	4.79	56.97		
		79	Mar	1275.9	4.68	59.71	3188.9	151.34
S. Highland Ringmaster 100113 A. R.	D. France's Rose of Lincoln Way 7th 255696							
Black, F. B., Raemelton Farm, Mansfield, Ohio.								
Green Meadow Tranquil 359360	E	365	Mar	303.4	6.41	19.45	14736.2	801.5
Raemelton Delight 314158	A	334	Mar	613.3	4.74	29.07	10163.8	470.83
*Raemelton Duchess 334001	B	297	Mar	1113.9	5.18	57.70	12963.9	645.60
Raemelton Golden Bess 370589	E	224	Mar	775.5	6.01	46.61	6444.9	341.50
*Raemelton Golden Charm 356746	D	304	Mar	716.3	5.17	37.03	10359.3	488.54
Raemelton Golden Gem 388002	G	351	Mar	760.7	6.15	46.78	10343.8	514.56
Raemelton Golden Patricia 401256	G	84	Mar	1361.9	4.39	59.79	3783.3	177.65
Raemelton Royal Luck 388003	G	359	Mar	854.6	5.34	45.64	11605.2	553.07
Raemelton Royal Roma 401257	G	113	Mar	931.7	5.07	47.24	3463.3	173.66
Raemelton Ruth 318463	B	365	Mar	80.9	6.47	5.23	10798.3	562.66
*Raemelton's Ruby 203913	A	102	Mar	1246.0	4.52	56.32	4267.6	185.11
*Raemelton Sunny Dodie 370570	D	199	Mar	947.9	4.37	41.42	7687.7	331.29
*Raemelton Sunny Duchess 364759	E	322	Mar	897.2	5.69	51.05	12466.9	644.67
Raemelton Sunny Hollyhock 370574	D	6	Oct	210.9	5.49	11.58		
		36	Nov	1221.9	5.49	67.08		
		67	Dec	1248.7	4.84	60.44		
		98	Jan	1131.5	5.06	57.25		
		127	Feb	987.3	6.20	61.21		
		158	Mar	1073.4	5.55	59.57	5873.7	317.13
S. Sunnyvale Sun 103167 A. R.	D. Daisy Raritan of Maple Lawn 172666 A. R. 25641							
Raemelton Sunny Lass 370587	D	75	Mar	1267.8	4.70	59.59	3019.7	141.76
Blake, Harold H., Wesana Farm, Concord, N. H.								
†Clovelly's Medora 386635	F	116	Mar	752.9	4.88	36.74		
		146	Apr	761.4	5.05	38.45	3831.3	190.09
†Clovelly's Sally 371008	E	202	Apr	830.8	5.05	41.96	6106.3	276.41
†Clovelly's Vanity 347523	C	110	Apr	1071.9	4.49	48.13	4385.1	197.40
†Highlander's Hope 406722	G	208	Apr	748.9	5.44	40.74	5282.9	276.02
Blakeford Farms, Incorporated, Queenstown, Md.								
*Beechwood Rosebud 306761	A	228	Mar	848.2	4.95	41.99	8506.2	388.49
Foremost's Marshall's Jane 306052	A	129	Mar	968.5	5.47	52.98	4652.0	234.78
*Franchester Delight 300463	A	29	Feb	1500.0	5.25	78.75		
		60	Mar	1905.1	4.70	89.54	3405.1	168.29
S. Franchester Royal Sequel 135313 A. R.	D. Bellview Bettie Bianica 189321 A. R. 22739							
*Haven Hills Bessie 395583	E	325	Mar	791.7	4.81	38.08	11055.7	475.66
*Haven Hills Wilma 414141	D	143	Mar	1173.0	4.80	56.30	5839.1	261.36
Hilltop Butterfat Fuschia 391431	G	282	Mar	573.9	6.17	35.41	6805.5	359.67
Rafton's May of M. H. 406945	G	129	Mar	909.7	5.24	47.67	4209.0	227.44
Reveller's Fanny 411270	G	81	Mar	1114.2	4.47	49.80	3083.4	138.65
*Royelen's Secret Pearl 342551	B	91	Mar	1441.8	4.90	70.65	4368.4	215.71
Bogert, Henry L., Rosegill Farm, Urbanna, Va.								
†Fox View Gloria 320059	A	124	Mar	1069.6	4.72	50.49	4661.6	224.31
†Goodstone's Pignut 299468	A	194	Mar	601.5	5.67	34.11	5131.7	269.36
†Lady Jane of Rosegill 375000	E	158	Mar	802.9	4.27	34.28	4467.3	182.75
†Mistress Cardine of Rosegill 374997	E	163	Mar	457.5	5.27	24.11	2849.9	145.24
†Mistress Henrietta of Rosegill 374998	E	138	Mar	504.2	5.54	27.93	2973.2	159.26
†Mistress Virginia of Rosegill 374999	E	189	Mar	444.6	4.99	22.19	3336.3	163.01
†Princess May of Burnley 338941	A	167	Mar	795.0	4.94	39.27	4819.5	225.39
†Queen Fantasy 348725	A	119	Mar	734.5	5.18	38.05	3157.1	157.97
Boulder Bridge Farm Company, Boulder Bridge Farm, Excelsior, Minn.								
Argyll's Thais of Thornwood 405828	G	29	Mar	925.3	3.68	34.05		
		59	Apr	1037.1	4.17	43.25	1962.4	77.30
S. Thornwood Argyll 187829	D. Irene K. of Thornwood 343906							
Boulder Bridge Fidelis 365599	C	176	Mar	1080.9	4.47	48.32		
		206	Apr	916.9	4.22	38.69	7250.6	334.24
Boulder Bridge Flash 365597	C	223	Mar	843.5	5.17	43.61		
		253	Apr	807.8	5.00	40.39	7343.8	372.16
Boulder Bridge Gardenia 388250	E	23	Feb	990.7	4.00	39.63		
		54	Mar	1200.2	4.52	54.25		
		84	Apr	976.0	4.43	43.24	3166.9	137.12
S. Caumsett Harvester 145445 A. R.	D. Green Meadow Miss Quality 129386							
Boulder Bridge Gem 388247	F	319	Mar	778.3	4.80	37.36		
		349	Apr	767.4	5.25	40.29	11253.5	513.41
Boulder Bridge Glorianna 401625	F	147	Feb	658.7	4.71	31.02		
		178	Mar	680.9	4.50	30.64		
		208	Apr	610.1	5.44	33.19	5938.1	274.37
*Boulder Bridge Golden Coronet 266472	A	186	Mar	885.2	4.83	42.76		
		216	Apr	810.2	4.84	39.21	7600.0	373.40

Boulder Bridge Graceful 401624	G	365	Mar	168.5	6.60	11.12	10153.6	517.7
Boulder Bridge Halycon 412285	G	134	Mar	920.8	4.54	41.80		
		164	Apr	882.9	4.84	42.73	4968.4	230.54
Boulder Bridge Happygirl 428930	G	204	Mar	818.0	6.53	53.42		
		234	Apr	802.0	6.40	51.33	6914.7	398.02
Boulder Bridge Helpmate 412286	G	3	Feb	86.0	4.34	3.73		
		34	Mar	1087.7	4.34	47.21		
		64	Apr	1166.7	4.82	56.23	2340.4	107.17
S. Hilltop Fashion Butterfat 192481	D. Boulder Bridge Dora 313464 A. R. 31368							
Boulder Bridge Heroine 412282	F	152	Mar	826.5	5.54	45.79		
		182	Apr	770.0	4.90	37.73	4829.7	239.98
Boulder Bridge Hilma 428934	G	150	Mar	704.3	5.25	36.98		
		158	Apr	130.7	5.25	6.86	4110.6	200.69
Boulder Bridge Hollyhock 428935	G	18	Mar	642.4	4.31	27.69		
		48	Apr	1148.2	4.38	50.29	1790.6	77.98
S. Caumsett Harvester 145445 A. R.	D. Golden Coronet of Jean Du Luth 2d 112917							
Boulder Bridge Hope 428932	F	149	Mar	786.5	6.44	50.65		
		179	Apr	779.2	5.28	41.14	5162.2	272.86
Douglaston Duchess Maria 369596	E	205	Mar	977.0	5.17	50.51		
		235	Apr	959.4	5.33	51.14	7528.1	399.68
Douglaston Princess Jane 358647	C	76	Mar	1265.4	4.07	51.50		
		106	Apr	1217.8	4.42	53.83	4299.7	192.87
Maxim's Queen Crest of Watkins 250303	A	365	Mar	878.1	5.38	47.24	15707.0	764.7
Shorewood Dairymaid 347528	C	210	Mar	935.1	4.78	44.70		
		240	Apr	911.0	5.13	46.73	8308.3	401.52
Thornwood's Royal Caslette 321181	A	184	Mar	956.3	5.29	50.59		
		214	Apr	932.9	5.30	49.44	7738.7	400.04
Topsy Boy's Ivy 259326	A	65	Mar	1605.7	4.28	68.72		
		95	Apr	1529.4	5.44	83.20	4889.7	232.28
Bradley, Helen Sears, Wolfpen Farm, Southboro, Mass.								
Wolfpen Atlantis 375290	G	362	Feb	1093.3	4.52	49.42		
		365	Mar	112.6	4.52	5.09	14840.2	619.0
Wolfpen Bashful 391111	G	201	Feb	904.8	4.98	45.06		
		232	Mar	1028.9	4.98	51.24	7708.6	363.76
Brant, D. O., Brant Rancho, Canoga Park, Calif.								
*Alice Leman of the Rancho 139963	A	336	Mar	733.8	5.54	40.65	10928.1	501.33
Freda's Fancy of Kinloss 278193	A	17	Feb	825.3	3.55	29.30		
		48	Mar	1772.8	3.72	65.95	2598.1	95.25
S. Claude of Linwood 55444	D. Imp. Freda of Linwood 97004							
Gold Bloom of Willow-wood 293264	A	94	Mar	1467.4	4.41	64.71	4511.1	193.89
*Golden Dora of the Rancho 240863	A	79	Mar	1611.0	4.60	74.11	3933.0	186.99
Rancho Cherub's Fenix 448346	F	236	Mar	668.8	4.88	32.64	6113.8	274.29
Rancho Cherub's Golden Betty 453145	F	179	Mar	721.2	4.76	34.33	4515.3	221.85
Rancho Chief's Beauty R. 435849	F	365	Mar	229.9	4.77	10.97	10060.5	442.4
Rancho Chief's Kathryn Jane 440684	E	269	Mar	667.6	5.17	34.51	6646.9	313.44
Rancho Chief's Maxine 408569	E	218	Mar	682.6	4.50	30.72	6212.4	276.40
Rancho Chief's Princess 427009	E	305	Mar	544.4	5.47	29.78	7252.8	350.23
*Rancho Coronation's Beauty R. 299544	A	8	Jan	333.4	6.29	20.97		
		37	Feb	1340.5	6.29	84.32	1673.9	105.29
S. Coronation of the Rancho 85559 A. R.	D. Beauty Rose of the Rancho 229081 A. R. 21935							
*Rancho Coronation's Girl 252119	A	3	Jan	91.8	5.16	4.74		
		32	Feb	1131.9	5.16	58.41		
		63	Mar	1310.2	4.45	58.30	2533.9	121.45
S. Coronation of the Rancho 85559 A. R.	D. Chorus Girl of the Rancho 172580 A. R. 20969							
*Rancho Coronation's Killicent 358962	A	203	Mar	716.2	4.30	30.80	6105.6	257.84
*Rancho Decorator's Sara 407640	D	26	Nov	1206.3	4.43	53.44		
		57	Dec	1539.4	4.28	65.89		
		88	Jan	1173.6	4.59	53.87		
		117	Feb	1038.0	4.91	50.97		
		148	Mar	1122.5	5.01	56.24	6079.8	280.41
Rancho Gallant's Moss Rose 444204	G	285	Mar	663.4	5.36	35.56	6874.1	335.67
*Rancho Golden Bertha M. 373037	A	25	Dec	893.8	5.00	44.69		
		56	Jan	1243.3	5.11	63.53		
		85	Feb	1120.3	4.57	51.20		
		116	Mar	1167.0	4.92	57.42	4424.4	216.84
*Rancho Golden Pansy 341391	A	9	Feb	335.0	4.76	15.95		
		40	Mar	1521.8	4.76	72.44	1856.8	88.39
S. Golden Duke of the Rancho 120484 A. R.	D. Golden Glen Pansy 68422 A. R. 8796							
*Rancho Hermit's Maxine 404504	B	28	Feb	1161.6	4.60	53.43		
		59	Mar	1420.6	4.53	64.35	2582.2	117.78
S. Highland Ultra Hermit 124508 A. R.	D. Maxine of the Rancho 243240 A. R. 23682							
Rancho Master's Alta 336523	A	232	Mar	713.1	5.93	42.29	6679.1	373.69
*Rancho Master's Debutante 340148	A	138	Mar	1098.5	6.15	67.56	5902.7	317.19
Rancho Star's Alta 440682	F	318	Mar	732.6	5.80	42.49	9108.3	442.71
*Rancho Star's Felois 412741	C	76	Mar	981.3	4.96	48.67	2602.6	127.74
Rancho Star's Pauline 451784	E	94	Mar	794.3	5.04	40.03	2646.2	116.40
Rancho Star's Primrose 437867	G	365	Mar	450.5	5.44	24.51	8262.8	383.3
Rancho Whiteface Maxine 453146	G	183	Mar	736.8	3.97	29.25	4655.5	188.40
Rancho Whiteface Selection 421511	D	82	Mar	1155.7	4.40	50.85	3337.0	147.12
Brown, A. L., Clear Springs Farm, Concord, N. C.								
Bonnie's Star of Woodside 345076	C	205	Mar	601.8	4.93	29.67	5656.3	289.49
Evangeline of Eliada 350237	C	189	Mar	654.7	5.37	35.16	5376.9	285.63
Harvester's Victoria 298532	A	115	Mar	945.2	5.14	48.58	3901.5	197.49
Irvindale Gay Susie 400690	G	239	Mar	945.4	4.95	46.80	7304.2	322.97
Klondike Flora 346283	C	183	Mar	912.7	4.92	44.90	5910.6	269.56
Klondike Gay Honeybel 400454	F	112	Mar	1003.0	4.66	46.74	3667.7	168.31

Lucerne's Troublesome Foremost 379597	B	136	Mar	833.2	5.26	43.83	4361.2	215.47
*Maxim's Inez of Quail Roost 355031	C	140	Mar	1197.8	5.25	62.88	6005.6	315.85
Browning, P. W., Moughon Farm, Riverdale, Md.								
Moughon Lily-Rose 378840	E	121	Mar	1207.4	4.66	56.26	5114.8	246.13
*Moughon Marjorie 217375	A	256	Mar	1013.6	5.51	55.85	9758.4	472.15
Moughon Morning Glory 371848	F	365	Mar	24.5	5.44	1.33	12544.8	617.1
Buckley, H. H., Cathedral Farms, Oneonta, N. Y.								
*Allenholm Sadie 267894	A	139	Apr	1348.5	5.17	69.72	6814.2	347.12
Cathedral Alta 389282	F	178	Apr	1038.3	5.97	61.99	6547.0	353.01
Cathedral Belle's Bright-Eyes 368253	F	365	Apr	758.5	5.85	44.37	12780.2	690.2
Cathedral Prudence 389283	F	152	Apr	754.0	5.78	43.58	4619.9	237.85
*Cathedral Rita 297777	A	179	Apr	1233.4	6.38	78.69	8526.4	485.71
Cathedral Rita's Grace 389285	G	255	Apr	918.8	6.30	57.88	8248.3	481.76
Cathedral Rosabel 334298	B	257	Apr	1063.7	5.97	63.50	10596.9	530.24
Cathedral Rosabel's May 389286	F	152	Apr	1233.1	4.98	61.41	6645.9	302.87
Cathedral Rosalie 334299	A	117	Apr	2372.2	5.00	118.61	8683.5	415.94
Sadie's Cathedral Jewell 389284	F	152	Apr	1494.0	4.45	66.48	8133.0	350.44
Buntin, J. T., Gayoso Farms, Horn Lake, Miss.								
Gayoso Actor's Coral 330972	A	162	Mar	945.0	5.69	53.77	5594.2	310.90
*Gayoso Actor's Cordelia 267012	A	365	Feb	98.0	5.25	5.15	11216.7	550.6
*Gayoso Actor's Ina 323644	A	162	Mar	914.4	4.57	41.79	5402.6	238.25
Gayoso Actor's May Rose 313455	A	99	Mar	1133.3	4.51	51.11	3734.4	165.70
*Gayoso Actor's Molly 232073	A	133	Mar	1079.2	4.56	49.21	5156.8	236.88
*Gayoso Actor's Verena 330958	A	365	Feb	287.1	6.31	18.12	10270.3	543.2
Gayoso Actress Cordelia 303666	A	249	Mar	972.7	5.64	54.86	8236.5	442.64
Gayoso Actress Mary 315399	A	111	Mar	900.1	4.65	41.85	3511.9	165.69
Gayoso Actress Pat 340569	C	350	Jan	169.2	6.20	10.49		
				114.7	4.65	5.33		
		365	Feb	520.3	4.65	24.19	8497.1	486.1
Gayoso Alice 374201	F	365	Mar	221.9	5.91	13.11	10865.4	558.9
Gayoso Buttercup 415665	E	234	Mar	761.9	6.47	49.29	6159.4	359.22
Gayoso Countess 414667	G	197	Mar	832.9	4.94	41.15	6262.0	299.63
Gayoso Daisyfern 444614	E	25	Jan	893.7	4.94	44.15		
		54	Feb	992.6	4.83	47.94		
		85	Mar	946.4	5.71	54.04	2832.7	146.13
S. Gayoso Steadfast 175609	D. Gayoso King's Daisy 346802 A. R. 33110							
Gayoso Fair Lady 374199	F	365	Mar	893.2	5.74	51.27	14615.4	708.4
Gayoso Governess 374202	G	365	Feb	349.2	5.05	17.63	12549.4	577.8
Gayoso Incesta 422142	D	155	Mar	897.9	4.76	42.74	4774.9	221.77
*Gayoso Indian Girl 380800	A	95	Mar	1268.9	4.17	52.91	3932.0	167.97
*Gayoso King's Daisy 346802	C	365	Mar	201.4	5.28	10.63	12594.3	541.2
*Gayoso King's Peggy 357569	B	155	Mar	965.4	4.34	41.90	5517.7	240.03
Gayoso King's Sunbeam 380388	G	365	Mar	36.4	6.97	2.54	9737.7	553.1
*Gayoso Peggy Patricia 387969	B	157	Mar	1146.1	6.48	74.27	5935.2	356.38
Gayoso Phyllis 454817	G	153	Mar	701.8	5.32	37.34	3988.1	186.90
*Gayoso Princess 401457	B	21	Jan	824.5	4.14	34.13		
		50	Feb	1228.5	4.30	52.83		
		81	Mar	1156.4	4.79	55.39	3209.4	142.35
S. Woodbine's King of Beechwood 82949 A. R.	D. Gayoso Incavo's Princess 178772 A. R. 21820							
*Gayoso Queen Otalie 291042	A	173	Mar	1047.3	4.89	51.21	6503.3	303.69
*Gayoso Ranger's Actress 239019	A	341	Feb	104.4	4.89	5.11	14290.0	616.6
Gayoso Rowena 453320	F	173	Mar	894.6	4.52	40.44	5353.1	223.44
Gayoso Yuletide 368684	C	29	Jan	850.3	4.87	41.41		
		58	Feb	897.0	5.44	48.80		
		89	Mar	932.8	5.02	46.83	2680.1	137.04
S. Woodbine's King of Beechwood 82949 A. R.	D. Gayoso Actor's Pearl 260701 A. R. 27351							
Bureau of Dairy Industry, Columbia, S. C.								
*Appin's Corinn 339080	A	305	Apr	814.3	5.01	40.80	9569.5	490.83
*Appin's Crystal 339081	A	118	Apr	1077.2	4.64	49.98	4523.1	221.01
Cavalier's Baron Jewel 439239	G	76	Apr	961.7	3.92	37.70	2373.3	107.01
Cavalier's General Springtime 422446	F	363	Apr	462.5	5.48	25.35	8467.6	431.13
Cavalier's Grapelawn Marzella 422450	F	19	Mar	662.4	4.59	30.40		
		49	Apr	1162.7	4.59	53.37	1825.1	83.77
S. Gallant Cavalier 83960 A. R.	D. Holliston's Marzella 349063 A. R. 33648							
Cavalier's Raider Belle 422447	G	349	Apr	572.9	5.49	31.45	7744.9	434.13
*Coker Amelia Rose 259914	A	256	Apr	919.2	4.22	38.79	9184.8	423.57
Coker Dolly Dimple 255639	A	259	Apr	370.8	4.22	15.65	6873.3	320.43
General's Cavalier Amelia 422448	F	100	Apr	992.4	4.85	48.13	3325.8	170.54
General's Cavalier Beauty 422452	F	10	Mar	232.3	4.94	11.48		
		40	Apr	944.7	4.94	46.67	1177.0	58.15
S. Upland's General 79094 A. R.	D. Hazelwood's Pride 277827 A. R. 30972							
Burgess, F. C., Shadow Lawn Farms, West Winfield, N. Y.								
Betty of Dixon Farm 334451	B	191	Apr	825.3	5.63	46.46	5775.2	315.43
Dimple of Dixon Farm 315943	A	112	Apr	1176.4	4.77	56.11	4936.1	233.38
Greenacres Bar Maid 334747	A	142	Apr	815.7	6.02	49.11	4148.9	239.86
Hindsdale Golden Dime 395566	G	19	Feb	499.9	3.79	18.95		
		50	Mar	875.8	4.70	41.16		
		80	Apr	781.0	5.99	46.78	2156.7	106.89
S. Langwater Golden Boy 164696	D. Trigables Dime 317234							
Hindsdale Golden Lady 353892	C	196	Apr	767.1	5.90	45.26	5762.2	300.79
Home Acres Eunice 326257	A	134	Apr	797.6	4.74	37.81	4060.7	194.58
Maggie of Ioka Farm 106632	A	146	Apr	1213.6	4.27	51.82	6161.5	270.38
Maple Lane Ervina 390695	G	208	Apr	764.5	5.12	39.14	6131.4	311.88
Pine Ridge Opal 255641	A	176	Apr	894.7	5.38	48.13	5646.5	288.34
Rilma of Dixon Farm 375624	E	175	Apr	796.3	5.62	44.75	5095.8	279.40

Rosalie of Dixon Farm 268149	A	342	Apr	583.5	5.43	31.68	9361.6	459.13
Trigables Fern 341938	B	149	Apr	1119.7	4.91	54.98	5872.5	297.98
Burroughs, C. F., Bayville Farms, Lynnhaven, Va.								
Arrow Point Farms Flossie 344757	B	79	Mar	1440.1	4.97	71.57	3520.4	185.89
Arrow Point Farms Gertrude 342960	B	155	Mar	1074.6	4.87	52.33	6146.6	320.22
Arrow Point Farms Gladys 393588	G	275	Mar	861.9	4.77	41.11	8636.2	397.89
Arrow Point Farms Grape Vine 342959	B	120	Mar	1026.7	5.25	53.90	4237.1	207.81
*Arrow Point Farms Tokay Grape 392690	E	88	Mar	1384.3	4.78	66.17	4152.9	207.34
Begonia of Mobjack 316868	A	159	Mar	930.6	5.27	49.04	5993.0	302.08
Belle's Nancy of Oak Knob 405920	E	275	Mar	541.9	6.31	34.19	8104.1	445.47
Itchen's King's Golden Bell 382442	G	349	Mar	720.5	6.54	47.12	9705.7	577.95
Oakdale's Sultan's Agnes 354113	D	314	Mar	906.1	4.47	40.50	11409.1	502.95
Pioneer's Lady Hester 261397	A	305	Mar	884.1	5.10	45.09	11315.0	574.08
Sylvia of Snowden 381892	F	122	Mar	1340.1	4.11	55.08	5440.9	211.83
Calhoun, E. F., Twinkle Star Ranch, Grants Pass, Oregon.								
†O-Kay of Twinkle Star Ranch 416997	G	76	Mar	796.2	4.57	36.39	1940.0	82.37
Calhoun, J. C., Twinkle Star Ranch, Grants Pass, Oregon.								
†Bonney of Twinkle Star Ranch 381136	E	24	Feb	822.9	4.28	35.22		
		55	Mar	1130.5	4.28	48.39	1953.4	83.61
S. Glen Oak's Majestic Dawn 196924	D. King's Secret of Twinkle Star 330241							
†Sue of Twinkle Star Ranch 416996	F	21	Feb	539.1	4.06	21.89		
		52	Mar	821.1	4.06	33.34	1360.2	55.23
S. Leon Twinkle Star Ranch 191103	D. Gay Lad's Lady Princess 244757 A. R. 28417							
Cannon, Olin B., Jr., Newberry, S. C.								
May King's Genoise Lassie 288408	A	199	Apr	957.9	4.46	42.72	6718.0	329.28
Cassatt, E. B., Est., Chesterbrook Farm, Berwyn, Pa.								
*Becky Hyacinth 260100	A	339	Apr	836.3	5.51	46.08	13654.7	609.34
*†Egg Nog 310493	A	305	Apr	307.0	5.98	18.36	8918.7	479.9
†Fred's Martha 384470	F	177	Apr	780.1	5.37	41.89	4748.1	235.98
Martha Hyacinth 335578	B	177	Apr	942.5	5.10	48.07	5822.5	297.22
*Noble's Toddy 248715	A	171	Apr	1354.7	5.92	80.20	9060.1	494.41
*Washington's Flirt 338218	C	178	Apr	1359.8	4.29	58.34	8248.6	380.20
†Washington's Rose 377532	C	171	Apr	691.7	4.60	31.82	4496.7	218.81
Catamount Dairies, Incorporated, Pittsfield, N. H.								
Argilla Kate 390531	G	268	Apr	686.1	5.97	40.96	7447.3	400.36
*Glenburnie Irenette 396538	C	60	Apr	1306.6	4.74	61.93	2602.9	130.25
Glenburnie Milkmaid 2d 436232	G	318	Apr	706.4	6.06	42.81	8674.5	462.14
*Golden Elen of Hill Girt 307716	A	284	Apr	750.2	5.64	42.31	8994.5	455.32
*Langwater Heather Bloom 373692	D	303	Apr	674.0	6.77	45.63	7800.0	463.95
Sheik's Forges Grace 391665	F	159	Apr	744.0	5.92	44.04	4492.2	214.90
Sheldegren Corette 375038	F	323	Apr	657.5	6.12	40.24	8873.4	466.08
Sweet Sentiment 287164	A	335	Apr	171.9	7.00	12.03	11419.6	562.0
Caumsett Corporation, The, Huntington, N. Y.								
Burnt Pond's Fan 370471	A	3	Mar	130.8	4.41	5.77		
		33	Apr	1549.5	4.41	68.33	1680.3	74.10
S. Sequel's King Chene of Redfield 144556	D. Fantana of Green Mansions 203825							
*Caumsett Farm Betty 292270	A	365	Apr	274.9	6.31	17.35	11767.0	637.6
*Caumsett Golden Beatrice 380979	D	365	Apr	693.9	5.11	35.46	12656.9	638.13
Caumsett Golden Lady 380527	D	353	Apr	894.7	5.10	45.63	13773.7	675.33
*Caumsett Ida 342786	D	362	Apr	971.2	4.90	47.59	14984.4	696.34
*Caumsett Northern Jane 380526	D	310	Apr	743.9	6.00	44.63	11438.2	587.91
Caumsett Northern Sapphire 389404	G	286	Apr	909.5	4.33	39.38	9031.1	386.39
Nobleman's Cheery Beauty 390151	C	3	Mar	130.1	4.91	6.39		
		33	Apr	1542.4	4.91	75.73	1672.5	82.12
S. Elm Spring Nobleman 171688	D. Cheery 260720							
Rosebud's Sequel Beauty 385132	B	3	Mar	112.0	4.56	5.11		
		33	Apr	1320.2	4.56	60.20	1432.2	65.31
S. Queen's Sequel of Olentangy 166210	D. Rosebud's Butter Maid 107545							
Welcome-In Beauty 411259	G	21	Mar	591.2	4.61	27.25		
		51	Apr	913.4	4.61	42.11	1504.6	69.36
S. Primrose's King Chene 206431	D. Rosebud's Sequel Beauty 385132							
Chambers, A. H., Maple Lane Farm, Kingston, N. Y.								
Maple Lane Africander's Lindy 403419	G	108	Apr	1041.0	5.45	56.73	3924.4	205.72
Maple Lane Candeda 379660	G	291	Apr	835.5	5.66	47.29	8709.0	450.47
Maple Lane Jacquelin 378943	F	204	Apr	912.6	5.36	48.92	6483.7	342.56
Maple Lane Monarch's Clover 390684	G	206	Apr	924.8	5.73	52.99	6874.7	376.71
*Maple Lane Monarch's Genesta 254303	A	152	Apr	1610.7	5.54	89.23	8268.8	416.07
Maple Lane Monarch's Mabel 402894	G	104	Apr	1125.8	5.26	59.22	3958.1	196.21
Maple Lane Monarch's Show Girl 389781	G	175	Mar	999.4	5.69	56.87		
		205	Apr	967.0	5.37	51.93	6569.9	339.63
Chesem Farm Land Company, Dundee, Ill.								
†Chesem Farm Dundee Cynthia 396280	E	143	Apr	559.2	5.59	31.26	3368.4	185.78
†Chesem Farm Dundee Joan 396281	E	96	Apr	1047.7	4.78	50.08	3721.2	182.81
†Chesem Farm Dundee Margaret 397992	F	243	Apr	357.1	6.57	23.46	3898.7	241.40
†Chesem Farm Golden Emogene 396279	E	150	Apr	641.6	6.62	42.47	3529.1	206.24
†Chesem Farm Independence Belle 396278	F	305	Apr	24.2	6.00	1.45	4382.7	231.4
†Chesem Farm's Christmas Belle 375459	D	165	Apr	785.2	5.19	40.75	4995.9	250.31
†Chesem Farm's Dancing Girl 375457	D	181	Apr	652.1	4.64	30.26	4206.6	205.24
Chesem Farm's Dundee Maureen 375458	D	172	Apr	732.1	5.76	42.17	4671.6	246.42
†Chesem Farm's Dundee Queen 371911	C	203	Apr	398.5	6.05	24.11	4187.9	218.29
Miss Cavalier of Sunnyside 270222	A	365	Apr	782.1	5.23	40.90	11951.6	600.9
†Sunnyside's Wargold 270225	A	105	Apr	827.1	4.79	39.62	3341.4	166.26

*†Wendmere Princess du Chene 286724	A	6	Jan	213.2	4.99	10.64		
		35	Feb	1233.3	4.99	61.54		
		66	Mar	1418.9	4.71	66.83		
		96	Apr	1272.0	4.84	61.56	4137.4	200.57
S. Atamannsit Honorable Warrior 85022 A. R.		D. Princess du Chene 105728 A. R. 19724						
†Wendmere Rosie 269765	A	254	Apr	57.9	5.20	3.01	4192.7	184.32
†Wendmere Starlight 286722	A	279	Apr	741.8	4.75	35.24	7471.7	335.42
*†Wendmere Victory Bell 283574	A	102	Apr	1147.0	4.74	54.37	4437.9	205.85
Chicago Guernsey Farm, Incorporated, Hinsdale, Ill.								
Sedgley Crusader's Richesse 343982	B	18	Feb	636.5	4.82	30.68		
		49	Mar	1341.0	4.88	65.44		
		79	Apr	1243.4	4.76	59.19	3220.9	155.31
S. Wendmere Crusader 154783	D. Sedgley Ultimas Richesse 276112							
Sedgley Crusader's Zelda 343980	B	125	Apr	1344.3	3.77	50.68	5550.1	241.64
Sedgley Laddie's Nadine 452961	G	120	Apr	953.4	5.10	48.62	3903.5	191.81
Sedgley Laddie's Starlight 452959	G	132	Apr	976.9	4.81	46.99	4299.3	201.33
Sedgley L. Rosemary 414537	D	182	Apr	979.6	5.22	51.14	5913.8	287.77
Sedgley Mandy 299524	A	164	Apr	1117.6	4.87	54.43	6415.9	309.70
Sedgley Ultimas Fairy B. 317403	A	129	Apr	1152.8	4.93	56.83	4945.5	240.63
Sedgley Ultimas Rose 299532	A	171	Apr	1015.9	5.50	55.87	5817.5	319.66
Sedgley Ultimas Roxie 335976	A	104	Apr	1450.8	4.54	65.87	4975.3	230.04
Civil, Otto, Foxdean Farm, Midlothian, Va.								
Foxdeans Gold Dust 369657	E	240	Mar	908.7	5.78	52.52	7774.6	413.73
Foxdean's Nannie 386211	F	18	Jan	640.8	4.71	30.18		
		47	Feb	1223.9	4.71	57.65		
		78	Mar	1272.6	4.72	60.07	3092.3	147.90
S. Valor's Truce 193735	D. Winston Farms Nannie 232822 A. R. 27654							
Winston Farms Bess 355049	E	238	Mar	876.5	5.60	49.08	8019.0	413.88
Winston Farms Daisy 316738	B	294	Mar	748.3	5.98	44.75	8759.3	453.24
Winston Farms Dimple 355044	C	21	Jan	854.7	4.86	41.54		
		50	Feb	1222.3	4.86	59.40		
		81	Mar	1269.8	5.13	65.14	3346.8	166.08
S. Winston Farms Warrior 144336 A. R.	D. Winston Farms Dido 341183 A. R. 32465							
Winston Farms Fancette 355047	E	354	Mar	686.1	6.86	47.07	10569.7	596.39
Winston Farms Hattie 353518	D	243	Mar	1012.6	5.76	58.33	8464.6	457.07
Winston Farms Jean 341189	C	233	Mar	1026.9	5.21	53.50	8646.6	414.65
Winston Farms Myrtle 325326	C	360	Mar	556.4	7.75	43.12	10559.3	598.39
Winston Farms Tube Rose 330780	C	238	Mar	934.0	5.35	49.97	8676.7	411.42
Clark, Horace M., Topsfield, Mass.								
Green Meadow Musette 380466	B	150	Mar	1001.2	5.41	54.16	5283.3	246.46
Clausing, Julius, Est., Gusanna Farms, Grafton, Wis.								
†Gusanna's Bessie 363479	D	113	Jan	338.3	5.85	19.79		
		142	Feb	291.7	5.59	16.31		
		173	Mar	285.4	5.40	15.41	2035.1	106.70
†Gusanna's Cinderella 323541	B	193	Mar	540.2	4.81	25.98	4680.7	218.73
†Gusanna's County Flower 426590	F	305	Mar	211.3	6.10	12.89	6659.5	338.1
†Gusanna's Grace 349319	C	187	Mar	693.4	4.65	32.24	4797.6	218.47
†Gusanna's Harriett 359939	D	194	Mar	490.4	5.90	28.93	3810.0	213.72
†Gusanna's Ida 359309	C	70	Mar	1096.1	4.10	44.94	2492.7	102.90
†Gusanna's Lass 349316	C	236	Mar	687.0	5.40	37.10	6464.2	321.10
†Gusanna's Levity 297287	A	246	Mar	444.2	6.00	26.65	5820.8	293.77
†Gusanna's Nance 374830	F	247	Mar	558.6	5.50	30.72	5566.7	263.03
†Gusanna's Proud Bettylou 452470	F	192	Mar	617.7	5.35	33.05	4436.9	231.11
†Gusanna's Proud Levity 395812	G	137	Mar	705.5	5.65	39.86	3552.0	185.85
†Gusanna's Prudence 349318	C	96	Mar	741.2	5.25	38.91	2492.4	133.29
†Gusanna's Vivian 359307	B	200	Mar	661.1	5.04	33.32	5409.0	256.95
†Gusanna's Willa 359310	D	200	Mar	554.3	4.80	26.61	4713.4	207.98
†Pride of The Mays 388277	F	192	Mar	665.7	5.25	34.95	4774.3	244.08
Colorado Agricultural College, Fort Collins, Colo.								
College Etta 368381	E	204	Apr	866.9	5.82	50.45	6751.5	365.36
*Golden Libby 357125	D	220	Apr	856.7	4.73	40.52	7279.8	353.63
Peggy's Mary May 3d 398594	G	240	Apr	679.8	5.13	34.87	5766.1	299.60
Trojan's May Cloud 375778	F	191	Apr	813.2	5.14	41.80	5803.4	290.22
Trojan's Peggy 398595	G	143	Apr	943.8	5.10	48.13	4771.9	247.80
Compton, Lucius B., & Kimble, David, The Eliada Orphanage Farm, Asheville, N. C.								
Cleatta's Fair Lady of Eliada 392517	F	152	Mar	929.6	4.46	41.46	4647.2	215.79
Compton, Lucius B., The Eliada Orphanage Farm, Asheville, N. C.								
Bossie's Gold Drop of Eliada 377907	F	333	Mar	906.9	4.56	41.35	10791.2	469.28
Eliada's Missy 361477	E	214	Mar	658.7	4.36	28.72	5483.5	221.87
June's May of Eliada Farm 396360	F	76	Mar	1051.4	4.09	43.00	2593.6	108.39
*Maywood's June of Eliada Farm 315117	A	9	Dec	407.0	5.83	23.73		
		40	Jan	1481.9	5.83	86.39		
		69	Feb	1272.7	4.66	59.31		
		100	Mar	1222.0	4.30	52.55	4383.6	221.98
S. Topsy's Sequel of Oaks Farm 141087 A. R.	D. Maywood Meddlesome 139887 A. R. 23404							
Sequel's Betty of Eliada 392513	F	213	Mar	936.3	4.16	38.95	6525.4	261.75
*Topsy's Eliada's Beauty 306694	A	100	Mar	1280.5	4.72	60.44	4166.7	231.98
Comstock, George C., Jr., Carlton Farms, Montrose, Pa.								
†Bethabare's Ladock's Princess 349596	A	30	Apr	910.6	4.45	40.52		
S. Royal's Ladock Boy 136042	D. Bethabare 2d's Princess 187774							
†Betsey Bethabare 234336	A	143	Apr	842.5	5.15	43.39	4688.0	230.11
†Carlton's Beulah 385169	F	145	Apr	575.1	5.25	30.19	2844.6	155.84

†Carlton's Content 385168	F	222	Apr	604.1	5.05	30.51	4896.3	233.11
†Carlton's Daphne 329531	A	30	Apr	1009.7	4.50	45.44		
S. Golda's Royal of Hill Girt 140753	D. Carlton's Emma 185522							
†Carlton's Diana 385170	F	121	Apr	648.2	5.18	33.58	2832.9	140.15
†Carlton's Glennis 369123	D	121	Apr	660.8	5.90	38.99	3026.2	167.92
†Carlton's Isabella 385167	F	241	Apr	434.6	4.65	20.21	3898.3	179.49
†Carlton's Marilyn 403871	G	61	Apr	725.8	3.80	27.58	1544.2	61.54
†Carlton's Maxine 345755	C	193	Apr	554.7	6.35	35.22	4242.3	241.19
†Carlton's Minerva 319268	A	47	Apr	1205.0	4.10	49.41	1875.8	77.58
†Carlton's Veneta 369124	D	30	Apr	946.8	4.70	44.50		
S. Kleinert 167843	D. Nancy Nell 228938							
†Carlton's Victoria 228239	A	184	Apr	706.4	4.60	32.49	4841.2	221.54
†Francie Bethabare 234335	A	226	Apr	543.4	6.19	33.64	5554.9	301.01
Connecticut State College, Storrs, Conn.								
Bareca Brocade Storrs 385679	F	153	Mar	926.0	5.68	52.60	5012.4	266.93
Cornell University, Ithaca, N. Y.								
Cornell Folly Dora 359836	D	168	Apr	1167.5	5.21	60.83	7686.6	354.62
Cornell Ultra Rose 376702	E	162	Apr	1094.0	5.27	57.65	7148.0	369.07
*Valor's Genneta 314126	A	173	Apr	1226.7	5.11	62.68	8485.0	409.94
Cossey, Thomas J., Illiana Farms, Perrysville, Ind.								
St. James Champion's Lorelei 357629	D	125	Apr	1431.2	3.82	54.67	6544.7	231.32
Shady Nook Buster's Gladys 414294	F	165	Apr	1135.6	5.15	58.48	6884.9	337.39
Cotting, C. E., Chedco Farm, Berlin, Mass.								
Chedco Charm 385271	G	166	Mar	823.3	5.68	46.76	4763.3	240.85
Chedco Columbine 387850	G	146	Mar	783.4	5.02	39.33	3949.9	187.61
Chedco Janet 375712	G	327	Mar	926.7	6.17	57.18	10453.6	598.15
Chedco May 381820	G	231	Mar	681.8	6.34	43.23	5453.7	310.45
Chedco Moonlight 393802	G	91	Mar	1019.7	4.97	50.68	3060.5	142.92
Chedco Sissie 393803	G	71	Mar	898.2	5.11	45.90	2045.2	97.40
Cowham, C. F., Cowham Farm, Jackson, Mich.								
*Daphne of Cowham Farm 328565	C	365	Apr	340.5	4.65	15.83	12450.1	565.9
Dona Fern of Cowham Farm 371204	E	308	Apr	767.9	5.20	39.93	8889.2	433.39
Dona Rose of Cowham Farm 369824	E	206	Apr	1076.9	4.43	47.71	8247.3	362.04
Don's Tressie of Cowham Farm 336698	A	25	Mar	1741.0	4.02	69.99		
		55	Apr	2165.7	4.17	90.31	3906.7	160.30
S. Shuttlewick Don Diavolo 150355 A. R.	D. Tressie of Cowham Farm 276405							
*Edna of Oronoko 352818	C	184	Apr	1064.4	4.21	44.81	7923.6	333.51
Julia of Cowham Farm 380236	F	307	Apr	940.3	4.61	43.35	11334.5	481.23
King's Evidence of Cowham Farm 379614	F	291	Apr	896.4	5.30	47.51	9627.0	502.58
King's Queen of Cowham Farm 400863	G	17	Feb	662.1	3.71	24.56		
		48	Mar	1275.2	3.84	48.97		
		78	Apr	1113.3	4.30	47.87	3050.6	121.40
S. Trixie's White King 79691	D. The Queen of Evidence 198337 A. R. 25433							
Marjohnelle Royal Constance 329063	B	252	Mar	994.1	5.58	55.47		
		282	Apr	942.3	5.25	49.47	10914.6	540.51
Craven, D. Stewart, Salem, N. J.								
Lady Dononia Coventry 383155	G	269	Mar	535.2	5.13	27.46	5917.2	308.58
†Sally of Warriston 2d 303914	A	115	Mar	1243.7	4.67	58.08	4476.3	222.69
Crawford, D. F., Roselea Farm, Coraopolis, Pa.								
†Loyal's Sonia of Roselea 305125	A	305	Apr	415.8	5.83	24.24	6655.9	348.0
*†Sultan's Claudette of Roselea 369192	E	174	Apr	908.9	4.55	41.35	5813.0	271.42
†Sultan's Genetta of Roselea 388269	G	280	Apr	563.8	6.32	35.63	5523.7	325.88
*†Sultan's Gilda of Roselea 370612	D	182	Apr	786.2	4.98	39.15	5135.7	257.35
†Sultan's Leona of Roselea 388270	F	203	Apr	591.3	5.17	30.57	4221.5	212.34
Cross, Marvin A., Bakersfield, Calif.								
Banker's Annie Laurie 444059	G	213	Mar	587.4	6.86	40.30	4243.1	229.37
Davison, H. P., Mrs., Locust Valley, N. Y.								
*†Imp. May Day of Mannez 358466	B	29	Feb	1289.9	7.57	97.65		
		60	Mar	1184.7	7.16	84.82	2474.6	12.478
S. President Lincoln of Chateau L'Etocq R. A. A. S. 332 P. S.	D. Jenny VI. of Longy Common R. A. A. S. 3060 P. S.							
*†Osceola Spring Beauty 2d 328483	B	182	Mar	696.3	5.06	35.23	6004.8	281.80
†Peacock Point Aster 349692	C	91	Mar	835.2	4.58	38.25	2782.2	150.64
Dean, George E., Est., Haven Hills Farm, Albion, Mich.								
Haven Hills Gold Cup 437049	G	365	Mar	496.8	6.04	30.01	8375.6	422.0
Dean, George E., Mrs., Haven Hills Farm, Albion, Mich.								
Elm Row Helen 452740	G	172	Mar	791.5	5.97	47.25		
		202	Apr	762.2	5.74	43.75	5391.8	300.65
Thistledown Jill 303860	A	281	Mar	728.0	5.67	41.28		
		311	Apr	710.8	5.63	40.02	8476.1	432.04
Thistledown Katharine 317943	A	293	Mar	504.2	5.63	28.39		
		323	Apr	469.6	5.76	27.05	8024.3	427.23
Thistledown Kwality Kween 337445	C	293	Mar	941.2	5.21	49.04		
		323	Apr	923.7	4.80	44.34	10658.0	501.49
Thistledown Margret 444703	F	183	Mar	656.0	5.28	34.64		
		213	Apr	563.0	5.27	29.67	4998.4	251.17
Dickinson, John L., Quincy Dairy Company, Charleston, W. Va.								
Belle's Duke's Caroline's Mary 320921	A	157	Mar	1238.9	4.66	57.73	7038.9	331.00
Sunnysage Jeannette 315437	A	169	Mar	1151.9	4.87	56.10	6392.5	306.38

Dodd Brothers, Bothell, Wash.								
†Phyllis Evaline of Grangeville 322469	A	95	Mar	88.1	5.60	4.93	2884.3	140.05
Domaszek, Matt, New Hope Guernsey Farm, Amherst Junction, Wis.								
New Hope Coronet's Lassie 287929	A	69	Feb	1362.5	4.87	66.35		
		100	Mar	1393.3	5.04	70.22	4697.8	223.90
New Hope Gardenius's Lassie 360983	D	113	Feb	1175.5	4.72	55.48		
		144	Mar	1198.0	4.66	55.83	6193.2	287.40
Douglas, Elizabeth, Spring Farm, Tilly Foster, N. Y.								
†Stadacona Bluette 364809	E	220	Apr	805.2	5.22	42.03	6644.7	322.38
†Stadacona Butter Tub 354160	E	284	Apr	616.2	5.36	33.03	6601.6	326.56
†Stadacona Chequita 365962	E	290	Apr	466.5	6.23	29.06	5698.7	308.36
†Stadacona Dairymaid 394212	F	86	Apr	834.5	4.15	34.63	2527.5	113.74
†Stadacona Pearl 394213	G	29	Dec	916.3	4.56	41.78		
		60	Jan	1057.3	4.36	46.10		
		89	Feb	1010.4	4.19	42.34		
		120	Mar	1001.9	5.04	50.50		
		150	Apr	924.5	4.93	45.58	4910.4	226.30
S. Stadacona Wizard 163802 A. R.	D. Imp. Peachy of Tamworth 263645 A. R. 25652							
*†Stadacona Rosalind 374789	E	3	Feb	84.8	6.01	5.10		
		34	Mar	1127.3	6.01	67.75		
		64	Apr	1048.4	5.17	54.20	2260.5	127.05
S. Stadacona Wizard 163802 A. R.	D. Imp. Lady Rosebud of the Hubits 304498 A. R. 34039							
*†Stadacona Rowena 374792	E	74	Apr	1001.2	4.47	44.75	2809.1	116.34
Stadacona Ruby 405810	G	181	Apr	598.4	5.53	33.09	4010.0	216.74
Dozier, J. M., Oakland Farm, Lee Hall, Va.								
†Jomado's Bonito 2d's Lassie 332082	B	91	Mar	1055.8	5.08	53.63	3299.8	175.93
†Jomado's Bonito 3d 245697	A	18	Jan	518.2	4.00	20.73		
		47	Feb	1051.8	4.00	42.07		
		78	Mar	1183.8	4.15	49.13	2753.8	111.93
S. Etherston Ultra Duke 84915 A. R.	D. Jomado's Bonito 176611							
Jomado's Elsie 273468	A	336	Mar	574.4	6.05	34.75	8350.1	429.92
†Jomado's Golden Lassie 374785	F	305	Mar	546.0	5.09	27.79	7924.9	389.7
†Jomado's Rosebud 374784	E	158	Mar	886.2	4.61	40.85	5048.4	234.55
†Jomado's Trixy 366468	D	16	Feb	525.7	4.49	23.60		
		47	Mar	1297.0	4.49	58.24	1822.7	81.84
S. Island Farm's Beau Geste 130445	D. Jomado's Belle 303528							
Drew, Fred, Kenilworth Farm, McLean, Va.								
Kenilworth Belle's Celia 339837	B	177	Mar	876.4	5.88	51.53	6447.0	373.36
Kenilworth Fanny's Cherie 401868	G	4	Dec	108.6	4.69	5.09		
		35	Jan	1062.0	4.69	49.81		
		64	Feb	910.2	5.68	51.70		
		95	Mar	804.4	5.46	43.92	2885.2	150.52
S. Florham Contender 142281	D. Kenilworth Fanny 327621 A. R. 35515							
Kenilworth Flora's Tulip 374172	E	188	Mar	981.6	5.07	49.77	6900.3	325.67
Kenilworth Posey's Maid 356332	C	92	Mar	1237.8	4.93	61.02	3908.4	189.46
Kenilworth Sue's Clair 401065	G	116	Mar	1223.5	4.34	53.10	4714.8	210.27
Dunn, Frank C., Fra-Mar Farm, Mendon, Vt.								
*Green Meadow Amatis 339724	B	240	Mar	810.4	5.75	46.60		
		270	Apr	722.6	6.30	45.52	9604.2	519.40
Dunwalke Farm, Incorporated, Bedminster, N. J.								
†Dunwalke Blanchette's Beauty 382061	F	291	Mar	608.0	5.65	34.35	6624.3	336.62
†Dunwalke Blanchette's Fanny 387562	G	246	Mar	620.3	5.49	34.05	6019.2	283.14
†Dunwalke Golden Lady 387564	G	285	Mar	600.3	5.34	32.06	6897.9	322.93
†Dunwalke Golden Rose 380262	F	305	Mar	624.7	6.32	39.48	7369.1	400.1
†Dunwalke Maggie's Daughter 303329	A	305	Mar	391.3	5.46	21.36	10852.7	526.3
†Echo's Royal Daughter 399185	G	238	Mar	687.3	5.24	36.01	5671.1	267.66
†Primrose Fanny 296956	A	302	Mar	702.4	5.32	37.37	8974.1	437.58
Egbert, Emmet, Bow, Wash.								
Amelia of Clallan County 392257	F	152	Mar	565.6	5.40	30.54	2946.5	145.43
*†Ben's Golden Elberta 353792	C	163	Mar	693.0	4.43	30.70	4403.2	194.12
†Ben's Peach Blossom 392009	F	141	Mar	772.2	5.07	39.15	3555.3	180.55
Chuckanut Elegance 387974	G	327	Mar	753.1	5.05	38.03	10131.7	509.03
*†Chuckanut Pansy 374080	E	99	Mar	1231.3	4.77	58.73	3965.5	194.24
†Chuckanut Prim 387975	F	146	Mar	749.0	5.02	37.60	3458.7	162.99
†Chuckanut Vestal 387976	G	135	Mar	781.6	5.46	42.68	3627.6	177.84
Emerson, Anne P., Brooklandwood Farms, Brooklandville, Md.								
Brooklandwood Charm 388956	G	244	Mar	604.3	7.63	46.11	5365.7	330.04
Brooklandwood Lady Ruby 390225	G	164	Mar	811.4	5.92	48.03	4800.8	255.49
Brooklandwood Peg 388955	G	321	Mar	678.8	6.28	42.63	8355.4	503.22
Brooklandwood Suzanne 376176	G	365	Mar	217.9	6.02	13.12	8094.2	422.5
*Excellence Bell 206818	A	355	Mar	828.0	5.78	47.86	11711.6	583.57
Gay Boy's Faith 400243	G	89	Mar	848.2	4.93	41.82	2545.9	124.56
Independence Lady Love 370606	E	164	Mar	710.0	4.89	34.72	4684.2	215.81
Independence's Charity 376627	E	170	Mar	693.5	6.15	42.65	4587.9	260.92
*Select's Queen Anne 342814	D	349	Mar	478.8	6.34	30.36	9655.2	581.63
*Westbrook Jasmine 276322	A	365	Mar	505.8	5.61	28.38	12851.8	652.2
Erf, William, Chestnut Ridge Farm, Bellevue, Ohio.								
†Chestnut Ridge Bessie Jean 441596	G	305	Mar	193.2	4.60	8.89	6428.2	287.6
†Chestnut Ridge Betty Lou 410045	G	91	Mar	615.4	4.74	29.17	1889.1	92.42
†Chestnut Ridge Fanny's Sophia 402549	G	219	Mar	459.9	5.59	25.71	4420.4	217.01

Fairlawn Farms, Incorporated, Allenhurst, N. J.								
*Knollwood Marjoram 185227	A	254	Feb	833.9	6.95	57.96		
		285	Mar	804.9	5.84	47.01		
		315	Apr	696.1	6.67	46.43	11968.1	637.04
Knollwood Ramblerose 365040	D	68	Feb	1473.1	4.85	71.45		
		99	Mar	1291.9	5.85	75.58		
		129	Apr	1088.9	6.07	66.10	5860.7	314.80
*Knollwood Syringa 217471	A	254	Feb	715.2	5.26	37.62		
		285	Mar	625.3	5.14	32.14		
		315	Apr	630.7	5.71	36.01	8820.2	426.51
*Mixter Pippin 101644	A	363	Feb	683.1	5.79	39.55		
		365	Mar	46.9	5.79	2.72	13986.9	773.6
Skylands Dimple 376046	F	237	Feb	429.2	6.41	27.51		
		268	Mar	474.8	6.92	32.86		
		298	Apr	435.5	6.65	28.96	5638.1	343.29
Farm & Trades School, The, Thompson's Island, Boston, Mass.								
Thompson's Island Crescent 420047	D	71	Mar	1413.9	4.79	67.73	3167.7	146.30
Thompson's Island Dairymaid 461009	G	92	Mar	770.7	6.21	47.86	2490.2	139.87
Thompson's Island Dolly 450896	E	76	Mar	1014.6	5.47	55.50	2457.2	130.08
Thompson's Island Eunice 450897	F	166	Mar	830.3	5.47	45.42	5672.2	298.40
Thompson's Island Lady 391924	C	209	Mar	952.2	5.72	54.47	7504.8	384.65
Flinn, Ralph E., Beechwood Farms, Sharpsburg, Pa.								
Beechwood Margarete 353698	D	340	Apr	290.4	6.73	19.54	9446.0	543.2
Beechwood Rhododendron 393395	G	243	Apr	747.4	4.47	33.41	7100.2	296.18
Beechwood Victoria 373400	E	133	Apr	1057.8	5.29	55.96	4909.5	250.29
Foxburg's Beau's Tinkerbell 323055	A	149	Apr	1141.3	5.36	61.17	6025.2	296.08
Hartwood Rameses' Lena 307785	A	350	Apr	653.2	5.80	37.89	10606.9	580.34
*Royal's Bud of Maple Grove 206284	A	254	Apr	957.6	4.95	47.40	10866.5	514.22
Fox, F. E., Waukesha, Wis.								
Bonelcho's Fern of Denmark 343285	B	92	Jan	1213.5	4.72	57.28		
		121	Feb	1027.3	5.35	54.96		
		152	Mar	1036.1	5.20	53.88	5791.5	288.46
*Bonelcho's Mayme of Denmark 344529	A	221	Mar	847.8	4.62	39.17	7133.1	335.86
*Bonelcho's Nora of Denmark 343279	A	309	Mar	1196.7	4.56	54.57	13484.3	589.57
Fox's Mayme of Waukesha 425502	G	84	Mar	638.6	5.31	33.91	1803.7	85.78
*Gusanna's Goldy 305243	A	335	Mar	771.0	6.26	48.26	10143.5	534.22
Gusanna's Meadow Queen 424883	D	289	Mar	844.2	5.47	46.18	9038.9	462.07
Gusanna's Queen of The Mays 363480	F	274	Jan	788.2	5.36	42.25		
		303	Feb	735.4	5.43	39.93		
		334	Mar	773.9	5.60	43.34	10158.1	533.05
Gusanna's Select 388276	F	268	Mar	761.2	6.13	46.66	7172.5	393.66
Kora's Sylvia of Willowmore 364804	C	69	Mar	1200.4	4.60	55.22	2681.3	128.52
†Sailor's Minnie of Arlymear 217366	A	130	Jan	672.2	4.97	33.41	3719.6	168.66
Fox, F. E. & Son, Waukesha, Wis.								
Pruchip Dawn 389532	F	139	Mar	960.8	5.37	51.59	4269.9	227.27
*Wild Farms' Ultra Eva 225301	A	305	Mar	792.5	5.05	40.02	11114.6	520.11
France, Joseph I., Mount Ararat Farm, Port Deposit, Md.								
*B. Rose King's Babe 299770	A	11	Feb	475.2	4.47	21.24		
		42	Mar	1496.8	4.47	66.91	1972.0	88.15
S. Burnside Rose King 125237 A. R.	D. Babe of Twin Pine 98667 A. R. 18629							
Challenger's Rose of Gold 377869	E	19	Feb	659.8	4.96	32.72		
		50	Mar	1061.7	4.96	52.66	1721.5	85.39
S. Cherub's Royal Challenger of Shorewood 97614 A. R.	D. Cosquay's Rose of Gold 88531 A. R. 12565							
Cherub's Golden Maiden 352056	E	343	Feb	579.7	4.88	28.29		
		365	Mar	445.7	4.99	22.24	8786.9	410.5
Cherub's Golden Rod 451676	G	113	Mar	626.8	5.19	32.53	2544.7	118.73
*Cherub's Midday Gloria 331878	C	365	Mar	541.3	5.28	28.58	11424.9	536.3
Cherub's Pomara Rose 403150	E	305	Mar	656.3	5.50	36.10	8059.0	399.86
†Cherub's Royal Polly 403152	G	305	Dec	143.5	5.36	7.69	6611.2	326.1
*Monsieur Golden's Henrietta 289644	A	23	Jan	1080.5	4.10	44.30		
		58	Feb	1313.1	4.10	53.84		
		89	Mar	1341.9	4.11	55.15	3735.5	153.29
S. Cosquay's Monsieur Golden 143179 A. R.	D. Cosquay Henrietta 233118 A. R. 25658							
Monsieur's Emily 425172	E	12	Feb	504.7	4.38	22.11		
		43	Mar	1409.8	4.38	61.75	1914.5	83.86
S. Rosebud's Monsieur 174437	D. Pride's Valiant Emily 313636							
Rose King's Minervine 408844	G	305	Mar	583.0	5.22	30.43	6442.5	299.55
*Rose's Golden Rod 309259	A	6	Jan	193.9	5.08	9.85		
		35	Feb	1037.9	5.08	52.73		
		66	Mar	1100.2	4.77	52.48	2332.0	115.06
S. Burnside Rose King 125237 A. R.	D. Kelso's Golden Rod 191219 A. R. 22388							
*Spring Rose Jess 275706	A	365	Mar	51.1	6.02	3.08	8834.4	498.7
*Valiant's Golden Bells 367178	D	108	Mar	1276.5	3.83	48.89	4608.0	190.84
*Wild Rose of the Overshot 205755	A	365	Mar	160.8	6.34	10.19	13136.6	732.0
Friedrichs Brothers, Western Glow Farm, Bow, Wash.								
Clearbrook Princess Dean 351898	C	152	Feb	933.2	4.70	43.86		
		183	Mar	943.7	5.30	50.02	6779.3	335.10
Gallup, William Albert, Mayunsook Farms, North Adams, Mass.								
Mayunsook Girlie 381397	F	139	Jan	779.1	5.62	43.79	3570.0	187.49
Mayunsook Polyanna 340930	B	24	Oct	865.5	4.20	36.35		
		54	Nov	1063.6	4.43	47.12		
		85	Dec	1032.2	4.54	46.86	2961.3	130.33
S. Green Meadow Judge 177984	D. Mayunsook Polly 275090							

Galusha, Arthur G., Coronation Farm, Williamstown, Mass.								
Green Meadow Melba 384421	F	241	Feb	1139.6	6.75	76.92		
		272	Mar	1263.0	6.67	84.24	11588.4	707.82
Galusha, Arthur G. & Sons, Coronation Farm, Williamstown, Mass.								
Green Meadow Fides 356031	A	261	Feb	883.0	5.15	45.47		
		292	Mar	655.9	5.85	38.37	11829.0	557.46
Green Meadow Levity 379048	F	191	Feb	1071.8	5.25	56.27		
		222	Mar	1127.9	5.44	61.36	8653.3	417.83
Green Meadow Modena 365360	E	222	Feb	1126.8	4.79	53.97		
		253	Mar	1236.8	5.23	64.68	10651.6	465.73
Green Meadow Queenie 384717	G	349	Feb	806.5	6.59	53.15		
		365	Mar	427.9	6.47	27.69	12839.5	728·7
Gardiner, Robert H., Oaklands Farm, Gardiner, Maine.								
†Oaklands Jane 401395	F	60	Apr	626.8	4.39	27.52	1283.2	52.79
†Oaklands January 401399	G	61	Apr	655.0	4.65	30.46	1367.6	61.39
†Oaklands Lotty 401840	G	60	Apr	501.7	5.33	26.74	990.3	50.93
Gaylord, E. K., Gaylord Guernsey Farms, Oklahoma City, Okla.								
Gaylord's Blanche 406904	G	92	Mar	1073.7	5.43	58.30	3255.2	162.88
Gaylord's Blossom 406906	G	29	Feb	819.2	4.76	38.99		
S. Gaylord Dividend 185585	D. Golden Cherry Girl 261844							
Gaylord's Favorite 335733	C	302	Mar	625.9	5.41	33.86	7613.4	368.11
Gaylord's Genevieve 406907	G	7	Jan	213.2	4.15	8.85		
		36	Feb	1068.4	4.15	44.34		
		67	Mar	1099.5	4.60	50.58	2381.1	103.77
S. Bessie's Little Foremost 113044 A. R.	D. Ultra Pride of Hon Terra 235905 A. R. 26142							
Gaylord's Lady Edith 376783	F	302	Mar	730.2	5.43	39.65	8295.5	389.32
Gaylord's Laura 406903	G	15	Dec	488.0	3.63	17.71		
		46	Jan	1176.6	3.63	42.71		
		75	Feb	1039.4	4.31	44.80	2704.0	105.22
S. Gaylord's Master Herald 195501	D. Marydale Dora 175674 A. R. 23348							
Gaylord's Marigold 376784	E	15	Jan	542.1	5.23	28.35		
		44	Feb	1158.7	5.23	60.60		
		75	Mar	1116.8	4.40	49.14	2817.6	138.09
S. Bessie's Little Foremost 113044 A. R.	D. Chick's Twin Lassie of Oakwood 193649 A. R. 26451							
Gaylord's Pandora 411868	G	5	Jan	155.7	4.30	6.70		
		34	Feb	1135.9	4.30	48.84		
		65	Mar	1162.7	4.43	51.51	2454.3	107.05
S. Gaylord's Master Herald 195501	D. Betsy's Buttercup 164271 A. R. 23594							
*Gaylord's Perfection 353998	C	126	Mar	1122.6	5.87	65.90	5051.1	269.83
Gaylord's Sunburst 374056	E	102	Jan	963.3	5.05	48.65		
		131	Feb	820.9	5.48	44.99		
		162	Mar	887.9	4.60	40.84	5121.1	260.16
Gaylord's Sybarita 374058	F	241	Mar	605.0	5.71	34.55	5586.3	310.01
Gaylord's Virginia 388082	F	224	Mar	797.3	5.48	43.69	6124.3	321.75
Patsy of Virginia Willow 446579	F	134	Jan	857.9	5.53	47.44		
		163	Feb	834.9	5.80	48.42		
		194	Mar	881.9	5.33	47.01	5452.5	295.00
Topsy of Step an' a Half 392343	B	176	Mar	807.1	4.54	36.64	5203.6	244.29
Genteman, Fred A., Meadowdale Farm, O'Fallon, Mo.								
†Royalist's Prairie Lou 350111	B	17	Mar	461.7	4.40	20.31		
S. Royalist's Hero of Fern Hill 110598	D. Mentor's Prairie Rose 202834							
†Victory's Langrose Myra 244742	A	29	Feb	913.6	3.49	31.88		
		60	Mar	819.4	3.28	26.88	1733.0	58.76
S. Geham of Rosebud 81268	D. Pearl's Queen of Victory 91097							
Genteman, Robert F., Meadowdale Farm, O'Fallon, Mo.								
†Royalist's Golden Princess 362357	C	25	Jan	813.7	4.97	40.44		
		54	Feb	948.3	4.97	47.13		
		85	Mar	890.2	4.92	43.80	2652.2	131.37
S. Royalist's Hero of Fern Hill 110598	D. Victory's Golden Sequel 305051							
Georgia State College of Agriculture, Athens, Ga.								
Champion's Floretta 346230	C	239	Mar	939.7	4.44	41.72	8039.2	337.16
Champion's Rossie 357925	D	212	Mar	565.2	6.02	34.03	5258.8	268.42
Gay Emma 310726	A	192	Mar	761.8	4.62	35.20	5871.5	267.13
Grace Thunder 215013	A	146	Mar	1009.5	5.69	57.44	5319.3	261.75
Iris Thunder 176411	A	142	Mar	954.2	4.11	39.22	4714.7	203.89
Gilbert, C. T. & Sons, Waldo Hills Guernsey Farm, Shaw, Oregon.								
†Audrey's Alice of Waldo Hills 440308	G	61	Apr	890.2	4.00	35.61	1839.8	68.85
†Daphne's Della of Waldo Hills 440305	G	58	Apr	990.3	4.50	44.56	1965.0	79.16
†Dottie of Waldo Hills 440307	G	28	Apr	848.8	3.90	33.10		
S. Troutmere Choice 202604	D. Dorcas of Waldo Hills 311477							
†Marie's Mina of Waldo Hills 440306	G	52	Apr	826.9	4.56	37.71	1417.2	60.67
†Samuel's Dot 423968	G	72	Apr	924.0	4.41	40.75	2095.3	92.75
†Samuel's Mabel 423967	F	90	Apr	1043.8	5.71	59.60	3266.7	170.20
†Waldo Hills Director's Flora 287222	A	58	Apr	1559.2	5.13	79.99	3033.3	149.71
Glen Farm, Incorporated, Newport, R. I.								
*Grace of the Glen 320110	B	311	Apr	1033.0	5.93	61.26	13179.4	694.74
Her Highness of The Glen 387958	G	305	Apr	1031.1	6.09	62.79	11261.3	576.87
*June of the Glen 362846	D	272	Apr	959.1	4.37	41.91	10663.1	479.38
Langwater Daphne 392806	F	365	Apr	286.2	5.97	17.09	9671.2	549.0
Last Dance of The Glen 391766	F	86	Apr	830.1	4.60	38.18	2406.8	111.32
Naughty Ninon of The Glen 391765	F	24	Feb	862.8	4.45	38.39		
		55	Mar	1192.9	4.18	49.86		
		85	Apr	1087.6	4.38	47.64	3143.3	135.89
S. Caumsett Warrior 175900 A. R.	D. Nina of the Glen 233048							

Gluek Brewing Company, Minneapolis, Minn.								
Gluek Butterfat Roselight 455514	G	119	Feb	787.7	5.30	41.75		
		150	Mar	794.7	5.62	44.66	4125.1	217.42
Gluek Farm Beauty's Violet 366090	C	320	Feb	587.9	6.28	36.92		
		351	Mar	669.7	5.93	39.71	9852.9	531.59
Gluek Farm Helen 401759	G	81	Feb	744.7	4.25	31.65		
		112	Mar	754.2	4.43	33.41	3163.0	129.94
Gluek Farm May Day 389640	E	29	Feb	914.1	4.37	39.95		
		60	Mar	956.4	4.19	40.07	1870.5	80.02
S. Gluek Farm Waldo 202179	D. May Day of Fair Meadows 194251							
Rex's Sadie 391407	F	112	Jan	831.7	6.21	51.65		
		141	Feb	704.1	5.40	38.02		
		172	Mar	759.2	4.88	37.05	4948.3	244.15
Rivermoor Rosemary 296746	A	365	Mar	138.4	6.21	8.59	11564.2	635.1
*Roselight of Clover Vale 218444	A	265	Feb	906.6	4.96	44.97		
		296	Mar	990.5	4.80	47.54	12463.1	574.74
Gordon, L. E., Gordondale Farm, Nelsonville, Wis.								
Golden Cherry of Gordondale 179347	A	152	Feb	520.1	5.35	27.83	3193.7	167.08
†Golden Dawn of Gordondale 289283	A	24	Jan	766.2	5.20	39.84		
		53	Feb	893.1	4.96	44.30	1659.3	84.14
S. Golden Day of the Prairie 81506 A. R.	D. Golden Pauline of Gordondale 126546							
†Golden Gem of Gordondale 233006	A	125	Feb	564.5	6.10	34.43	2866.5	163.60
†Golden La Verna of Gordondale 278684	A	143	Feb	625.6	6.10	38.16	3792.0	210.54
†Golden Princess of Gordondale 274750	A	97	Feb	771.6	5.26	40.59	2826.0	143.70
†Gordondale Actress 379702	E	112	Feb	552.1	6.06	33.46	2412.6	134.18
†Gordondale Elsie 348032	C	167	Feb	665.4	5.65	37.60	4106.9	229.69
†Gordondale Felois 405003	C	185	Feb	676.7	6.20	41.96	3419.2	192.80
†Gordondale Pearl 394870	G	182	Feb	403.1	5.66	22.82	3053.5	149.30
†Gordondale Victoria 382070	F	223	Feb	417.0	6.35	26.48	3861.0	212.57
†Julienne of Gordondale 331557	A	144	Feb	665.1	6.10	40.57	3928.1	210.93
Greenwald, Edith C., "Pinewoods," West Allis, Wis.								
*†Caumsett Northern Thelma 313622	A	254	Mar	588.3	4.45	26.18	6140.7	259.81
†Corium Slogan's Natalina 376061	F	243	Mar	461.0	5.46	25.17	4217.1	213.62
Fayroyal's Helpmate 366572	B	279	Mar	572.1	5.25	30.04	7719.8	367.60
*Liberty's Annabel 240869	A	163	Mar	925.1	4.45	41.17	5181.3	238.65
Pinewood's Rosemary 396249	G	219	Mar	508.2	5.50	27.95	3741.2	198.85
†Valor's Hazel 354285	B	266	Feb	727.5	4.92	35.79		
		297	Mar	737.4	4.95	36.50	10707.8	468.37
†Wild Farms' Ultra Glory 307436	A	203	Mar	890.9	6.11	54.43	6251.5	358.48
Greenwald, Oscar, "Pinewoods," West Allis, Wis.								
†Pinewood's Royal Garnet 396250	G	159	Mar	438.3	4.69	20.56	2566.8	110.90
Greyholme Farms, Incorporated, East Greenwich, R. I.								
Greyholme's Choice Daisy 384394	F	295	Mar	793.5	5.91	46.90	8411.3	425.97
*Greyholme's Golden Flossy 318695	A	157	Mar	1373.8	5.00	68.69	7615.7	377.22
Greyholme's Noble Fern 360305	D	7	Dec	237.8	4.49	10.68		
		38	Jan	1152.0	4.49	51.72		
		67	Feb	897.0	4.33	38.84		
		98	Mar	807.5	5.24	42.31	3094.3	143.55
S. Greyholme's Sequel Noble 143404 A. R.	D. Greyholme's Choice Emily 281930 A. R. 30031							
Greyholme's Noble Jasmine 353954	C	28	Jan	1090.1	4.68	51.02		
		57	Feb	1014.9	4.68	47.50		
		88	Mar	1043.4	5.55	57.91	3148.4	156.43
S. Greyholme's Sequel Noble 143404 A. R.	D. Falcon's Juno 174384 A. R. 17683							
Greyholme's Noble Pansy 395790	F	122	Mar	1040.4	4.73	49.21	4253.5	184.49
Greyholme's Noble Stella 402593	G	13	Jan	447.9	3.89	17.42		
		42	Feb	1059.8	3.89	41.23		
		73	Mar	1089.1	4.10	44.65	2596.8	103.30
S. Greyholme's Sequel Noble 143404 A. R.	D. Greyholme's Golden Lady 267898							
Greyholme's Radiance 387171	G	266	Mar	881.7	5.23	46.11	8679.7	428.72
Greyholme's Royal Dutiful 388572	G	12	Dec	389.1	3.92	15.25		
		43	Jan	1137.6	3.92	44.59		
		72	Feb	1023.9	5.17	52.94		
		103	Mar	1121.0	4.90	54.93	3671.6	166.71
S. Greyholme's Noble Chieftain 181848	D. Greyholme's Golden Flossy 318695 A. R. 32354							
Greyholme's Royal Sallie 385035	F	266	Mar	903.8	5.26	47.54	8092.4	386.01
Griffith, Raymond, Ranchos de los Contentos, Canoga Park, Calif.								
Bet's Josette of High Hill 371281	C	9	Jan	318.6	4.53	14.43		
		38	Feb	1218.2	4.53	55.18		
		69	Mar	1280.9	4.50	57.64	2817.7	127.25
S. Ward Acres Bet 155512 A. R.	D. Rosalie of High Hill 253293 A. R. 28085							
*Bet's Nanette of High Hill 327192	B	166	Mar	1195.2	5.13	61.31	6853.3	321.47
Franchester Delilah 306800	A	11	Jan	364.1	4.46	16.24		
		40	Feb	1241.8	4.46	55.38		
		71	Mar	1261.8	3.64	45.93	2867.7	117.55
S. Franchester Royal Sequel 135313 A. R.	D. Governor's Edith May 197030							
*Franchester Sonata 351879	C	8	Jan	266.8	4.60	12.27		
		37	Feb	1030.7	4.60	47.41		
		68	Mar	1099.4	5.36	58.93	2396.9	118.61
S. Langwater Shah 97043 A. R.	D. Franchester Consistent 285123 A. R. 32290							
*Indian Jewell of Summit Farm 417311	C	88	Mar	1119.3	4.53	50.70	3311.5	145.97
Grinnell, Lawrence, Birchfield Farm, South Dartmouth, Mass.								
Birchfield Annon 399825	G	144	Mar	788.4	5.97	47.07	3954.1	226.26
Birchfield Monotype 339540	C	365	Mar	506.5	5.82	29.48	10058.9	546.5

Birchfield Rosebella 399828	F	11	Feb	413.3	4.65	19.22		
		42	Mar	1326.8	4.65	61.70	1740.1	80.92
S. Imp. Bickleigh Sequel 122548 A. R.	D. Birchfield Rosedell 339541							
Guess, J. B., Jr., Edisto Farms, Denmark, S. C.								
Baron's Foremost Rose 387496	G	275	Mar	941.9	5.17	48.70	9690.0	515.43
Baron's Jubilee 384033	F	179	Mar	1008.5	4.99	50.32	6209.2	293.81
Foremost Baron's Josie 406860	G	136	Mar	1118.7	4.75	53.14	5033.2	240.33
*Jeweller's Connie 263598	A	365	Mar	31.8	6.81	2.17	14559.5	884.2
Jeweller's Linda 393555	G	101	Mar	998.7	4.72	47.14	3299.8	155.96
Jubilee's Delight 393553	G	188	Mar	879.4	4.13	36.32	5913.4	265.11
Raider's Eloise 326195	A	25	Feb	1096.7	4.57	50.12		
		56	Mar	1350.2	4.21	56.84	2446.9	106.96
S. Rockingham Raider 126801	D. Sibyl of Wasteland 80251 A. R. 20936							
*Rose of Edisto Farms 2d 288279	A	194	Mar	958.7	4.76	45.63	7519.0	367.40
Supreme's Virginia 361767	D	151	Mar	1470.6	3.97	58.38	7507.2	328.61
Hach, Walter F., Mr. & Mrs., Waltona Farm, Medina, Ohio.								
*Trillium of Waltona 282884	A	365	Mar	167.6	6.76	11.33	10269.5	603.5
Hall, Ivory A., Portland Farms, South Portland, Maine.								
†Myhaven Memory 380521	G	305	Apr	373.8	5.89	22.02	8171.5	406.5
†Prince's Gem of Portland 380738	F	164	Apr	705.3	4.50	31.74	4332.6	204.16
†Prince's Leatrice of Portland 463647	F	108	Apr	757.5	4.35	32.95	3091.1	130.89
†Prince's Lill of Portland 465670	G	15	Feb	432.7	3.89	16.83		
		46	Mar	844.4	3.89	32.85	1277.1	49.68
S. Horse Shoe Royal Prince 139465 A. R.	D. Anchor's Lady of Portland 2d 328457 A. R. 33868							
†Prince's Turquois of Portland 373774	A	305	Apr	64.5	6.64	4.28	6956.4	354.4
Hall, J. Elliott, Vallevue Farm, Morristown, N. J.								
Imp. Castrorum Rosie III. 332678	A	323	Mar	930.3	5.24	48.75	10986.0	534.24
Coronation Adoration 398731	F	110	Mar	1018.4	4.78	48.68	3768.6	171.20
Coronation Fidelity 401317	G	120	Mar	989.7	5.25	51.96	4155.9	197.76
†Imp. Dulcie II. of North Valley 358453	A	263	Mar	815.0	4.89	39.85	8255.6	381.66
Green Meadow Prim 384086	G	365	Mar	689.9	5.55	38.29	11277.2	578.7
Hilltop Butterfat May Queen 378414	G	353	Mar	656.7	5.26	34.54	9869.8	483.95
Imp. Hopeful of King's Mills 304518	A	361	Mar	785.0	5.23	41.06	12319.6	601.76
Masher's Glenwood Pride 349051	D	328	Mar	545.5	6.83	37.26	8730.0	514.05
Osceola Hopeful 348888	D	224	Mar	907.7	5.09	46.20	7097.2	344.90
*Royal Hazel 335546	A	223	Mar	1257.8	4.48	56.35	9754.0	418.27
Hall, S. C., Portland Farms, South Portland, Maine.								
†Duke's Clarissa of Portland 405352	F	21	Feb	528.4	4.13	21.82		
		52	Mar	805.3	4.13	33.26		
		82	Apr	807.5	4.15	33.51	2141.2	88.59
S. Prince's Duke of Portland 207209	D. Liberty's Clara 248987 A. R. 33806							
†Duke's Joan of Portland 402172	G	216	Apr	738.7	4.83	35.68	5478.3	269.87
†Duke's Maureen of Portland 402173	F	14	Mar	350.4	4.15	14.54		
		44	Apr	825.3	4.15	34.25	1175.7	48.79
S. Prince's Duke of Portland 207209	D. Royal's Marie of Portland 387994							
*†Prince's Dora of Portland 385559	A	305	Apr	173.6	6.69	11.61	9400.8	487.3
*†Prince's Dorothy of Portland 396087	C	305	Apr	154.7	5.60	8.66	9522.0	465.8
†Prince's Lady C. of Portland 447688	G	263	Apr	499.1	5.00	24.96	5108.4	259.30
Hammond, John Henry, Dellwood Farm, Mount Kisco, N. Y.								
Cherub's Adele of Dellwood 318026	A	125	Apr	1404.2	5.15	72.32	6279.5	295.61
Conqueror's Adele of Dellwood 375435	E	110	Apr	1324.6	4.62	61.20	5047.9	235.03
Harris, L. R., Trustee, Brooklawn Farms, Morris Plains, N. J.								
*†Polly's Dorena 306321	A	163	Apr	862.6	5.75	49.60	5505.4	295.64
†Senator's May King's Bossie 374533	E	118	Apr	1010.7	5.04	50.94	4522.0	240.00
†Stirrup Cup 376446	E	107	Apr	1058.7	4.74	50.18	3870.7	175.78
†Willow Creek's Itchen Rose 163667	A	23	Feb	748.2	4.24	31.72		
		54	Mar	1178.9	4.24	49.99		
		84	Apr	1035.1	4.00	41.40	2962.2	123.11
S. King Thistle 49781	D. Westbrook Itchen Rose 104457 A. R. 15061							
Harvey, J. M., Est., Harvey Farm, Waukesha, Wis.								
†Harvey Farm Alice 393778	F	105	Mar	581.8	5.20	30.25	2231.7	105.17
†Harvey Farm Betty 290754	A	289	Mar	287.3	5.09	14.62	5562.0	256.11
†Harvey Farm Elsie 406023	G	108	Mar	517.0	4.40	22.75	2320.4	102.34
†Harvey Farm Emma 366528	D	76	Mar	919.8	4.40	40.47	2649.1	120.02
Harvey Farm Lottie 393779	G	187	Mar	591.5	4.91	29.04	3631.0	170.04
†Harvey Farm Lucy 372149	E	271	Mar	348.5	5.48	19.10	4683.9	246.78
†Harvey Farm Marcia 324304	A	127	Mar	670.7	5.42	36.35	3143.3	151.06
†Harvey Farm Maybelle 406022	G	138	Mar	611.2	5.20	31.78	2991.5	126.65
Harvey Farm Molly 340117	B	174	Mar	525.4	5.53	29.06	3484.2	183.00
Haskell, H. G., Hill Girt Farm, Chadds Ford, Pa.								
*Anda Lilian 335549	A	93	Mar	1353.7	4.70	63.62	4126.1	192.84
*Broadwater Mignon 293492	A	96	Mar	1315.2	5.37	70.63	4092.5	204.98
Christmas Bell of Hill Girt 399381	F	256	Mar	866.2	5.30	45.91	7555.3	362.43
Cinderella of Hill Girt 383118	F	218	Mar	637.0	6.06	38.60	5106.3	268.31
*Fairview Golden Sonia 330526	A	198	Mar	1075.0	5.00	53.75	7827.5	352.45
Florham Grand Duchess 356533	C	82	Feb	942.6	4.54	42.79		
		113	Mar	1023.2	4.17	42.67	3965.4	169.44
Galli-Curci of Hill Girt 2d 409740	F	75	Mar	972.3	5.14	49.98	2234.3	113.09
Golden Noble's Hazel 399390	F	156	Mar	1062.0	4.37	46.41	5663.2	225.08
Golden Nora of Hill Girt 323637	B	336	Mar	651.9	6.39	41.66	8968.9	478.87
*Highland Velecta 222546	A	131	Mar	1042.8	4.84	50.47	4611.9	216.96
Lady Helen of Hill Girt 409748	G	85	Mar	950.1	5.09	48.36	2704.5	132.75

*Nora Belle of Hill Girt 360858	B	94	Mar	1607.7	5.12	82.31	5065.5	245.23
*Norly of Hill Girt Farm 258237	A	148	Mar	1344.4	5.31	71.39	7575.9	367.61
Patience of Hill Girt 383121	F	336	Mar	785.1	6.37	50.01	9255.9	508.69
Top Violet of Hill Girt 399387	G	267	Mar	830.6	5.57	46.26	8043.1	414.14
Hatchitt, S. R., Great Hopes Farms, Centreville, Md.								
†Hardwick's Elsie 409600	G	55	Mar	755.2	4.86	36.70	1408.0	65.29
†Hardwick's Sundew 409607	G	66	Mar	566.9	4.97	28.17	1295.5	67.37
†He'll Do's Betsybee 409605	G	5	Feb	92.3	5.19	4.79		
		36	Mar	652.0	5.19	33.84	744.3	38.63
S. Breidablik He'll Do 150376 A. R.	D. Hardwick's Busy Betsy 349052							
†Supreme's Content 409608	G	48	Mar	874.5	4.44	38.83	1338.2	61.92
Hawkins, J. F., Myrtledale Farm, Newberry, S. C.								
*Alpha's Pride of Myrtledale 363044	D	227	Apr	859.6	4.50	38.68	7828.4	380.79
Joe's Golden Queen 251069	A	282	Apr	1008.8	4.61	46.51	10925.9	494.67
Myrtledale's Betsey 394891	C	333	Apr	815.1	4.59	37.41	9657.9	479.82
Myrtledale's Delia 449281	F	266	Apr	655.2	5.80	38.00	5907.9	327.60
Myrtledale's Louise 436145	E	333	Apr	772.5	5.76	44.50	8818.5	459.53
Hawkins, L. A., Silver-Forest Fruit & Stock Farms, Silver Creek, N. Y.								
*Mazie of Northside 315613	A	21	Jan	868.6	3.99	34.66		
		50	Feb	1382.7	4.69	64.85		
		81	Mar	1287.1	4.36	56.12	3538.4	155.63
S. Heweshurst Ultra Del 128305 A. R.	D. Vesta of Northside 236788 A. R. 30103							
*Silver-Forest Sally 335861	B	152	Mar	870.4	5.94	51.70	5205.9	288.58
*Silver Forest Zane 387670	B	18	Dec	701.9	5.03	35.31		
		49	Jan	1175.3	5.03	59.12		
		78	Feb	1034.5	5.14	53.17		
		109	Mar	982.7	5.16	50.71	3894.4	198.31
S. Swetland's Mayville Boy 183089	D. Zane of Swetland Farm 316510 A. R. 29740							
Hayden, Rosaline B., Kitchener Farm, Billerica, Mass.								
Charity of Kitchener 249939	A	336	Mar	475.8	5.81	27.64	8936.9	486.97
Cherry of Kitchener 403042	G	199	Mar	781.5	5.82	45.48	5270.5	291.00
*Easter Lily of Kitchener 401743	C	115	Mar	1098.9	5.12	56.26	4639.5	214.61
Fairy of Kitchener 402463	G	165	Mar	905.7	4.58	41.49	5155.3	238.01
*Faith's Fancy of Kitchener 370295	D	120	Mar	903.0	4.49	40.54	4401.6	203.62
*Hope of Kitchener Farm 278771	A	305	Mar	728.5	5.66	41.23	9688.2	511.74
*Hope's Happy of Kitchener 336155	C	139	Mar	1141.2	4.78	54.55	5765.2	260.89
*Hope's Harmony of Kitchener 370297	E	139	Mar	1030.0	4.62	47.59	4903.2	229.55
Hyacinth of Cutter Farm 450051	G	197	Mar	610.2	5.67	34.60	4476.3	245.35
*Polly of Pineholm 219062	A	333	Mar	614.9	6.59	40.52	10223.8	587.26
Rex's Reta 391411	F	103	Mar	834.2	4.92	41.04	2936.3	140.95
*Sequel's Valentine 211823	A	332	Mar	991.2	4.77	47.28	13389.1	614.99
Valencia of Kitchener 402464	G	191	Mar	841.9	5.05	42.52	5509.6	281.71
Velvet of Kitchener 382338	F	201	Mar	823.2	4.38	36.06	5814.3	251.24
Vera of Kitchener 402462	F	241	Mar	773.6	5.13	39.69	7024.5	346.92
*Verbena of Kitchener 401742	C	68	Feb	1092.1	4.89	53.40		
		99	Mar	1062.7	4.93	52.39	3766.0	208.85
Hayes, S. W., Meadow Lodge Farms, Oklahoma City, Okla.								
Antietam Butterfat Queen 419918	G	85	Apr	884.8	5.32	47.07	2605.2	135.80
Argilla Cora 398043	G	101	Apr	1064.2	4.67	49.70	3518.8	161.18
Argyll's Flora of Thornwood 328845	B	89	Mar	1180.7	4.57	53.96		
		119	Apr	1039.3	4.24	44.07	4455.1	193.47
Beechford's Honoria Lady 2d 364699	F	305	Apr	985.4	4.79	47.20	11161.3	509.24
*Betty's Pride of Hon Terra 257440	A	191	Apr	1401.9	4.79	67.15	9914.1	507.92
Christmas Eve of Thornwood 353567	C	72	Apr	1085.4	4.69	50.91	2739.0	136.40
Cooper's Myrna 388234	G	365	Apr	471.8	6.15	29.02	9610.5	519.9
Cooper's Royal Belle 383455	E	116	Apr	1333.2	3.87	51.59	5471.1	220.00
Cooper's Royal Starlight 388232	G	365	Apr	801.0	4.30	34.44	11172.8	485.6
Cooper's Western Martha 385699	G	361	Mar	648.8	6.44	41.78		
		365	Apr	80.1	6.44	5.16	10186.7	588.5
Douglaston Lady Helena 387843	G	232	Apr	765.8	4.55	34.84	6300.7	290.38
Eisele's Lovely Maiden 332913	B	222	Apr	820.7	4.99	40.95	8057.8	408.77
Green Meadow Wanda 371174	F	365	Apr	361.8	5.14	18.60	10594.2	509.0
Imp. Oaks Farm Clarissa 240938	A	222	Apr	861.1	4.42	38.06	8294.9	350.21
Rockingham Royal Cherie 412002	G	258	Apr	897.2	4.54	40.73	8091.2	370.34
Royal Ruby of Thornwood 400228	G	200	Apr	838.7	4.92	41.26	6191.0	300.27
Saugerties Belleflower 391906	G	298	Mar	937.0	4.76	44.60	9824.9	476.68
Springdale Pretty Baby 378365	E	365	Apr	309.0	6.00	18.54	9850.0	563.9
Haywood, T. Holt, Arden Farm, Clemmons, N. C.								
*Fritzlyn Rosemead 236646	A	365	Mar	418.3	5.92	24.76	10960.8	564.3
Shadyside's Lady 162459	A	169	Mar	801.4	4.63	37.10	5616.7	262.71
Heaney, N. Sproat, Woody Nook Guernsey Farm, Glen Ellyn, Ill.								
†Avalon Janice Bates 410506	G	14	Mar	342.4	3.95	13.52		
		44	Apr	801.3	3.95	31.65	1143.7	45.17
S. Pearl Bates' Cherub 195356	D. Jennie Francis of Avalon 296210							
†Cherub Queen of Lila Drew Farm 365957	D	90	Apr	763.4	5.35	40.84	2371.7	124.04
†Clovernook Elizabeth 347642	B	132	Apr	609.5	5.59	34.07	3223.3	175.92
*Daffodil of Lookwell Farm 300577	A	180	Apr	854.1	5.47	46.72	6868.4	340.24
†Donne Girl of Maple Ridge 395558	A	73	Apr	766.4	5.14	39.39	1960.3	99.21
†Fannie Pet of Maple Ridge 371318	A	73	Apr	1132.3	4.18	47.33	2756.0	121.70
†Floretta of Maple Ridge 383181	A	76	Apr	751.7	5.54	41.64	1969.9	110.71
†Gayoso Sweet Sue 436927	G	180	Apr	437.0	5.50	24.04	2957.3	165.17
Harvey Farm Jessie 386227	F	172	Apr	574.8	5.95	34.20	3528.6	187.89

†High Knob of Woody Nook 200522	A	204	Apr	606.0	4.89	29.63	5125.4	262.56
†Holdridge Jewel 462089	G	26	Jan	764.9	5.54	42.38		
		55	Feb	842.7	5.54	46.69		
		86	Mar	842.2	4.79	40.34		
		116	Apr	783.9	4.88	38.25	3233.7	167.66
S. Honora's Duke of Traymore 152759	D. Itchen's Jewel of Fairview 327047							
Hope's Bonnie of Stony Lane 321260	A	180	Apr	632.6	5.91	37.39	5070.2	289.01
†Josephine's Betsey Jane 292697	A	201	Apr	396.9	5.40	21.43	3114.4	161.54
†Lady Daisy of Maple Ridge 319166	A	76	Apr	973.2	4.33	42.14	2612.1	123.68
Lucy Berma of Maple Ridge 422872	D	164	Apr	655.3	4.85	31.78	4208.5	201.21
†Mabel Beauty of Maple Ridge 319878	A	76	Apr	947.6	5.31	50.32	2509.4	131.76
†Park's Rosette 395755	G	167	Apr	378.5	5.52	20.89	2674.0	134.14
†Plymouth Girl of Maple Ridge 402529	B	164	Apr	712.5	5.06	36.05	4336.0	213.26
†Primrose of Woody Nook 243508	A	220	Apr	676.7	5.94	40.20	6051.1	334.13
†Princess's Betty Lou 334632	A	137	Apr	906.3	4.76	43.14	5003.6	256.43
†Sally May of Maple Ridge 422873	C	72	Apr	901.7	4.86	43.82	2165.0	102.82
*†Static's Christabel of L. F. 366138	D	181	Apr	484.4	5.96	28.87	3623.2	198.29
†Sunny Leone 274228	A	125	Apr	842.4	4.35	36.64	3713.1	165.74
†Woody Nook Aria 440039	G	305	Mar	37.9	5.92	2.24	5540.7	285.6
†Woody Nook Catherine 417250	C	158	Apr	668.3	5.57	37.22	4151.5	227.64
†Woody Nook Fullpail 309519	A	136	Apr	770.0	4.65	35.81	3740.2	182.79
†Woody Nook's Marie 357419	C	159	Apr	866.5	4.39	38.04	5076.0	246.51
Heifner, C. B. & Son, Villa-Way Dairy Farm, Sullivan, Ohio.								
Villa-Way Penelope 439132	F	339	Mar	722.4	5.59	40.38	9272.4	468.04
Villa-Way Proudmaid 443207	G	328	Mar	616.3	5.05	31.12	9033.0	452.55
Heinz, H. J., Rosemount Farms, Sharpsburg, Pa.								
Foremost Kupid 401188	F	182	Apr	699.1	6.02	42.09	5250.2	298.57
Rosemount Gwendoline 373430	D	145	Apr	1249.1	3.92	48.96	6715.4	282.45
Rosemount Janet's Queen 395586	G	84	Mar	993.3	4.96	49.27		
		114	Apr	927.4	4.77	44.24	3683.2	171.59
*Rosemount Mermaid 326617	B	145	Apr	1192.1	4.52	53.88	6314.3	317.25
Hendee, George M., Hilltop Farm, Suffield, Conn.								
*Heartsease Butterfat Rosette 369661	D	150	Mar	1290.8	5.52	71.25	6975.7	357.45
Hilltop Butterfat Anna 393390	G	213	Mar	817.5	5.67	46.35	6501.3	346.81
*Hilltop Butterfat Clarise 378888	D	183	Mar	911.8	5.86	53.43	6789.7	381.13
Hilltop Butterfat Jane 387058	G	334	Mar	991.7	5.10	50.58	12444.6	617.03
*Hilltop Butterfat Maid 265849	A	365	Mar	920.0	5.51	50.69	15963.7	830.2
Hilltop Butterfat Maiden 396240	G	164	Mar	714.7	5.40	38.59	5303.8	283.15
Hilltop Butterfat Noble Jane 392547	G	275	Mar	950.1	5.03	47.79	9992.5	516.06
Hilltop Butterfat Ringdale 364073	E	234	Mar	791.7	6.04	47.82	7711.7	414.25
Hilltop Emblem Lady 338603	C	230	Mar	737.5	5.74	42.33	6672.9	361.56
Hilltop Fashion Favorite 385875	G	365	Mar	487.6	7.30	35.59	9019.6	565.8
Hilltop Fashion Replica 320123	B	365	Mar	253.6	7.32	18.56	9844.1	621.8
Hilltop Governor's May Rose 387057	G	317	Mar	683.5	6.85	46.82	8477.0	532.61
Hilltop Heartsease Lassie 379458	F	290	Mar	864.5	5.31	45.90	10133.8	526.52
Hendrix, Helen, Meridian, Idaho.								
†Ashmere's Sweetheart 372021	E	14	Oct	369.5	4.89	18.07		
		44	Nov	698.7	5.65	39.48		
		75	Dec	663.7	5.80	38.49		
		106	Jan	634.4	6.06	38.44		
		135	Feb	555.4	5.49	30.49		
		166	Mar	591.7	6.28	37.16	3513.4	202.13
S. Rubina's Tom of Winbrook 160459	D. Melda's Hester of Winbrook 163131							
Hendrix, W. L., Meridian, Idaho.								
†Azalea's Hope of Winestead 449127	G	166	Mar	601.6	5.15	30.98	3272.7	167.25
Herrick, Robert F., Stockbridge, Vt.								
†Green Meads Fannie 428134	C	21	Mar	641.7	4.23	27.14		
		51	Apr	946.3	4.23	40.03	1588.0	67.17
S. Imp. Coventry Amelia's Souvenir 126821 A. R.	D. Great Pine Francesca 209487 A. R. 31758							
*†Green Meads Francesca 349037	A	7	Mar	262.0	5.00	13.10		
		37	Apr	1171.5	5.00	58.58	1433.5	71.68
S. Imp. Coventry Amelia's Souvenir 126821 A. R.	D. Great Pine Francesca 209487 A. R. 31758							
*†Green Meads S. Jeannette 416292	C	22	Mar	693.1	4.70	32.58		
		52	Apr	1003.0	4.70	47.14	1696.1	79.72
S. Aggie's Steadfast 196022 A. R.	D. Green Meads Janet 349030 A. R. 31301							
Hill, George Watts, Quail Roost Farms, Rougemont, N. C.								
Beau's Daisy of Clover Hill 372901	E	256	Mar	853.2	5.77	49.23	7723.8	399.02
*Beechford's Beatrice 191200	A	365	Mar	106.2	5.45	5.79	17396.2	854.1
Bonnie's Beauty of South Lawn 400100	G	133	Mar	1253.9	5.11	64.07	5614.9	282.71
Bonnie's Maxim's Patience 328387	A	152	Mar	1212.2	5.44	65.94	5946.1	323.90
Cabin Hill Hildred 405275	G	8	Jan	222.6	4.77	10.62		
		37	Feb	1067.5	4.77	50.92		
		68	Mar	1151.3	4.80	55.26	2441.4	116.80
S. Foremost of Prince Edward 133145	D. Lucerne's Hildred 252766							
Effie's May of Mapleton 239147	A	364	Mar	547.1	6.35	34.74	9019.3	497.74
Fellowship Royal Clarissa 350648	D	225	Mar	721.3	5.90	42.56	6391.4	325.71
Fellowship Sam's Charity 397318	G	88	Mar	927.9	4.94	45.84	2830.7	127.78
Foremost Kalinda 403642	G	227	Mar	697.8	5.43	37.89	5795.6	278.00
Foremost's Glorious Bessie 315836	A	110	Mar	1221.3	4.73	57.77	4911.3	212.95
Foremost's Queen Betty 306501	A	365	Mar	597.6	5.67	33.88	10446.5	533.5
Gladys' Little Girl 335751	C	325	Mar	980.8	4.89	47.96	11535.6	532.85
Glencairne Dupli-Kate 351941	C	122	Mar	1273.8	4.07	51.84	5567.6	243.83
*Hazelwood's Eva 328431	A	168	Mar	1255.6	4.97	62.40	8549.8	404.73

Juanita of Clover Hill Farm 350484	D	294	Mar	845.2	6.00	50.71	9394.8	470.27
Lucerne's Hildred 252766	A	120	Mar	1411.8	4.72	66.64	5768.4	281.85
Maxim's Apple Blossom 367814	D	29	Feb	971.9	5.23	50.83		
		60	Mar	1033.6	5.66	58.50	2005.5	109.33
S. Maxim of Burkeville 129366 A. R.	D. Belmont's Apple Blossom 334252							
Maxim's Golden Lady 335113	C	228	Mar	862.1	5.30	45.69	6734.8	324.87
*Maxim's Patience C. 292535	A	302	Mar	714.7	5.27	37.66	11077.7	489.71
*May King's Francine 288750	A	185	Mar	1043.5	6.13	63.97	6786.9	389.79
Morning Glory Lady 289549	A	179	Mar	963.5	5.92	57.04	7166.6	376.21
Peggie's May Cherry 335752	C	250	Mar	873.5	5.39	47.08	7640.2	378.68
Polly's Anna of Cedar Grove 394672	G	280	Mar	883.2	5.57	49.19	7929.4	395.33
Quail Roost Bessie 432557	F	255	Mar	1037.8	5.66	58.74	8957.4	469.68
Quail Roost Confidence 389791	F	152	Mar	964.2	5.73	55.25	4941.0	240.74
Quail Roost Destiny 376029	E	258	Mar	730.4	6.01	43.90	6716.3	362.08
Quail Roost Fascination 374883	F	227	Mar	929.4	5.77	53.63	6583.0	340.32
Quail Roost Generous 330601	C	340	Mar	818.1	5.77	47.20	12394.6	625.86
Quail Roost Happy Girl 389795	G	266	Mar	909.3	5.57	50.65	7723.4	388.65
*Quail Roost Hope 318448	A	122	Mar	1419.1	5.06	71.81	6054.6	306.28
Quail Roost Maxim's Christine 374884	E	108	Mar	1199.7	5.57	66.82	4163.0	217.94
Quail Roost Maxim's Content 408667	G	134	Mar	787.4	5.19	40.87	3514.4	169.15
Quail Roost Maxim's Damsel 389792	G	265	Mar	963.9	5.63	54.27	8408.9	420.91
Quail Roost Maxim's Janet 389793	G	258	Mar	681.3	6.19	42.17	6430.8	352.24
Quail Roost Maxim's Janice 426130	G	116	Mar	850.9	5.20	44.25	3317.8	159.04
Quail Roost Maxim's Lily 374878	F	259	Mar	700.6	6.39	44.77	7050.4	378.92
Quail Roost Maxim's Luxury 396570	G	282	Mar	791.9	5.57	44.11	8034.5	389.33
Quail Roost Maxim's Milkmaid 374880	F	236	Mar	925.8	5.63	52.12	8068.2	386.21
Quail Roost Maxim's Squaw 374877	E	159	Mar	794.7	5.62	44.66	4403.1	235.55
Quail Roost Royal Duchess 390806	G	256	Mar	968.0	5.07	49.08	8093.4	390.03
Quail Roost Valor's Betty 408681	G	24	Feb	907.4	4.23	38.38		
		55	Mar	1149.2	4.23	48.61	2056.6	86.99
S. Valor's Foremost 201831	D. Quail Roost Betsy 376400							
Quail Roost Vulcan Mildred 409878	G	25	Jan	775.8	3.83	29.71		
		54	Feb	881.7	3.83	33.77		
		85	Mar	860.9	3.86	33.23	2518.4	96.71
S. Langwater Vulcan 199097	D. Morven's Meander 390316							
*Red Girl of Terrace Farm 330945	A	15	Jan	787.1	4.29	33.77		
		44	Feb	1552.5	4.29	66.60		
		75	Mar	1518.7	4.89	74.26	3858.3	174.63
S. Rancho Improver 153145 A. R.	D. Alda of Terrace Farm 265818 A. R. 28601							
Royal's Sallie of Turkey Ridge 353403	D	290	Mar	699.7	5.54	38.76	8131.9	398.07
Topsy's Fortune 295568	A	316	Mar	724.6	7.61	55.14	10009.0	635.80
Ultra Princess of Cedar Grove 392609	G	280	Mar	1013.6	5.50	55.75	9316.7	461.91
Wee Lassie's Hope 385693	G	305	Mar	1020.2	5.13	52.34	10573.1	501.39
Willowmere Belle 310888	A	352	Mar	785.0	5.23	41.06	12628.5	569.06
Hoen, Ann Ghantt, Bloomfield Farm, Glyndon, Md.								
Bloomfield Ultra Harmony 400202	G	7	Jan	163.5	4.63	7.57		
S. Bloomfield Ultra Prince 137340	D. Bloomfield Pet Harmony 341237 H. I. 1588							
Hoen, Frank J., Est., Bloomfield Farm, Glyndon, Md.								
Bloomfield Ultra Way 349927	C	83	Mar	1389.0	4.73	65.70	3760.1	175.40
Holden, R. L., West Lafayette, Ind.								
*†Duplicate's Second Modella 381994	E	152	Mar	953.9	3.80	36.25	5400.0	222.92
*†Foremost Cherry Bloom 378856	E	100	Mar	1162.3	3.76	43.70	3968.5	161.01
†Moulder Dividend's Ethel 463987	E	74	Mar	801.7	4.40	35.27	2001.3	84.63
†Moulder Evaline 368056	A	107	Mar	896.5	5.05	45.27	3375.5	174.86
Holden, R. L. & Telfer, Arthur W., West Lafayette, Ind.								
Bystander's Maizie 272999	A	322	Mar	642.5	4.65	29.88	8187.3	346.79
†Giermead Alice 440810	F	166	Mar	893.1	3.76	33.58	4366.8	173.24
Giermead Lucretia 308412	A	325	Mar	439.0	5.26	23.09	6428.1	324.50
Hollerith, L. B., Mrs., Mobjack Farm, Mathews, Va.								
Peony of Auburn 288510	A	342	Mar	1087.8	4.90	53.30	14047.0	674.51
Hollerith, L. B. & Daughters, Mrs., Mobjack Farm, Mathews, Va.								
*Beckie of Mobjack 3d 236443	A	212	Mar	1442.5	4.90	70.68	10518.2	502.25
Lily of Mobjack 5th 454855	F	152	Mar	1026.6	5.13	52.66	4958.0	249.94
Mobjack Holly 430040	F	202	Mar	981.7	4.97	48.79	6563.5	318.75
Mobjack May 457099	G	149	Mar	1139.8	5.21	59.38	5230.8	252.80
Verbena of Mobjack 2d 316870	A	365	Mar	874.5	5.66	49.50	12211.5	679.5
Homestead Dairy Farm, Incorporated, Salisbury, Md.								
Josephine Goldie 287564	A	340	Mar	277.8	5.98	16.61	9612.7	428.11
Horneman, H. C., "Kenfleur," Danville, Ill.								
Kenfleur's Betsy Emily 456076	F	160	Apr	1194.0	4.67	55.76	6793.1	348.57
Kenfleur's Betsy Mae 414486	G	130	Apr	881.8	5.67	50.00	4122.8	218.26
Kenfleur's Miss Hopeful 457929	G	143	Apr	975.1	5.42	52.85	5286.6	273.14
Hubbard, W. E., Green Meadow Farm, Norwalk, Wis.								
†Clare of Green Meadow 255823	A	141	Mar	702.6	3.52	24.73	3869.7	154.17
†Cleo of Green Meadow 255820	A	113	Mar	796.6	4.05	32.26	3687.6	137.05
†Flirt of Green Meadow 355284	C	105	Jan	795.0	4.80	38.20		
		134	Feb	689.0	4.90	33.76		
		165	Mar	661.1	5.30	35.04	4378.0	221.40
†Graceful of Green Meadow 373976	E	178	Mar	468.1	4.90	22.94	3289.7	155.10
†Helena of Green Meadow 388816	G	149	Feb	604.2	4.35	26.28		
		180	Mar	643.7	4.20	27.04	3927.5	163.67
†Holly of Green Meadow 388815	F	176	Mar	650.7	4.61	30.00	4319.9	198.37

†Ida of Green Meadow 411058	G	2	Dec	45.6	4.25	1.94		
		33	Jan	718.4	4.25	30.53	764.0	32.47
S. Hillbrook Galaxy 100599	D. Pride's Echo of Green Meadow 315501							
†Ideal of Green Meadow 424539	G	20	Jan	543.7	3.90	21.20		
		49	Feb	747.6	3.90	29.16		
		80	Mar	718.2	4.45	31.96	2009.5	82.32
S. Hillbrook Galaxy 100599	D. Cleo of Green Meadow 255820							
†Inez of Green Meadow 424541	G	16	Feb	326.9	4.20	13.73		
		47	Mar	697.4	4.20	29.29	1024.3	43.02
S. Hillbrook Galaxy 100599	D. Clare of Green Meadow 255823							
†Pride's Echo of Green Meadow 315501	A	132	Mar	912.1	4.50	41.04	4352.5	198.55
Hughes, Thomas, Chenar Farm, Easton, Md.								
Chenar Favor 379876	G	309	Mar	729.4	4.93	35.96	8549.9	390.14
Chenar Glory 379878	G	317	Mar	877.0	5.27	46.22	10362.8	499.79
Chenar Princess Isabel 379879	F	208	Mar	808.3	4.93	39.85	6136.8	291.82
Chenar's Golden Glitter 388172	G	320	Mar	678.5	4.92	33.38	9195.2	430.61
Crum Creek's Begonia 355626	E	361	Mar	674.7	5.54	37.38	10976.2	545.69
*Griffwood's Princess of Chenar 270784	A	180	Mar	1269.7	5.01	63.61	8755.5	412.92
Hulburt, Alice H., Long View Farm, Waukesha, Wis.								
†Long View Fleur De Lis 381280	E	185	Mar	549.1	4.60	25.26		
		215	Apr	560.2	4.50	25.21	4334.8	185.30
Hulburt, C. H., Long View Farm, Waukesha, Wis.								
†Long View Bena 447276	G	250	Mar	549.4	5.86	32.19		
		280	Apr	531.3	5.90	31.35	6080.2	317.13
†Long View Lily 353300	C	120	Mar	565.4	5.75	32.51		
		150	Apr	507.9	6.35	32.25	3235.3	185.20
*Long View Lily Bell 353299	A	166	Mar	705.0	6.00	42.30		
		196	Apr	650.6	6.43	41.83	5291.1	301.05
*†Long View Molly 345335	C	228	Mar	480.6	6.27	30.13		
		258	Apr	441.7	5.60	24.74	5691.9	295.23
*†Long View Verbena 419099	D	168	Mar	467.4	6.30	29.45		
		198	Apr	437.7	6.37	27.88	3920.8	220.47
Hulburt, Mary E., Long View Farm, Waukesha, Wis.								
*†Goldenrod of Long View 333106	A	152	Mar	612.2	6.43	39.36		
		182	Apr	562.0	6.14	34.51	4332.2	252.26
*†Long View Golden June 372514	A	187	Mar	607.5	5.41	32.87		
		217	Apr	548.8	5.37	29.47	5563.5	279.11
†Long View Goldilocks 402578	G	139	Mar	393.3	5.25	20.65		
		169	Apr	385.7	5.70	21.98	2515.8	123.63
Huston, T. L., Butler Island Plantation, Brunswick, Ga.								
Appin's Bopeep 345671	A	201	Mar	778.6	5.00	38.93	5649.3	273.19
Butler Island Fayroyal Glow 383332	F	71	Mar	1320.2	4.05	53.47	3109.6	128.38
Butler Island Fayroyal's Floss 363442	E	247	Mar	852.0	4.44	37.83	7193.2	270.54
Butler Island Georgia 384569	F	3	Jan	94.1	4.50	4.23		
		32	Feb	1022.6	4.50	46.02		
		63	Mar	1067.2	5.07	54.11	2183.9	104.36
S. Argilla Knight 193529	D. Klondike Gay Caroline 268685 A. R.31353 H. I. 767							
Butler Island Maxim Julia 367344	E	349	Mar	113.0	7.00	7.91	8893.1	448.5
Butler Island Valor's Grace 394771	G	18	Jan	696.2	4.47	31.12		
		47	Feb	1195.7	4.47	53.45		
		78	Mar	1208.7	4.40	53.18	3100.6	137.75
S. Valor's Viking 194323	D. Matilda of Sapeloe 341731							
Butler Island Valor's Maggie 394769	G	231	Mar	737.5	5.38	39.68	6464.0	333.45
Butler Island Zada 383333	G	230	Mar	766.2	5.62	43.06	6463.5	341.00
Coker Governor's Beauty 384169	F	91	Mar	861.6	5.18	44.63	2580.7	131.93
Coker Proud Grape 420954	E	88	Mar	755.7	5.32	40.20	2318.7	115.85
Dorothy Gray of Goodvue 197630	A	340	Mar	626.1	6.36	39.82	8833.7	522.40
Foremost Jacqueline 378858	F	244	Mar	803.6	4.98	40.02	6833.0	312.80
Foremost Jixie 378855	E	164	Mar	852.8	4.75	40.51	5064.1	236.04
Foremost Olga 356621	E	365	Mar	218.9	5.93	12.98	9386.8	457.9
Klondike Harmony 387073	F	18	Jan	650.2	4.50	29.26		
		47	Feb	948.4	4.50	42.68		
		78	Mar	1015.7	4.48	45.50	2614.3	117.44
S. Klondike Gayworthy 195496	D. Klondike Gay Echo 335930							
Maxim's Princess Ann 342342	C	207	Mar	931.9	4.78	44.54	6623.8	317.98
Meadow Vista Dolly 426561	G	238	Mar	686.0	6.15	42.19	5965.2	333.92
*Nina's Violet of Clover Farm 296641	A	3	Jan	96.5	4.51	4.35		
		32	Feb	1161.4	4.51	52.38		
		63	Mar	1200.4	4.66	55.94	2458.3	112.67
S. Foremost Brag 101646 A. R.	D. Imp. Nina II. of the Vauxbelets 74556 A. R. 13063							
Valor's Idalia 356070	C	224	Mar	781.0	6.06	47.33	6518.6	339.08
Valor's Javeline 379143	D	90	Mar	886.7	5.26	46.64	2740.3	135.02
Valor's Jemmadine 378859	E	95	Mar	1239.3	3.94	48.83	4124.5	155.64
Ingersoll, W. Fitch, Mr. & Mrs., Bay End Farm, Buzzards Bay, Mass.								
†Baen Carterblaye Rosebud 322153	B	205	Mar	616.5	6.17	38.04	4445.2	260.52
*†Imp. Blanche of Moulpied 291723	A	91	Mar	1266.7	5.23	66.25	4310.0	221.49
Iowa State College, Ames, Iowa.								
Ames Cherub Flora 405221	G	146	Apr	1012.1	4.69	47.47	4848.8	211.97
Johanik, August, Pine Creek Farm, Moquah, Wis.								
*†Orphan of Pine Creek 273057	A	27	Feb	879.2	3.85	33.85		
		58	Mar	982.5	4.00	39.30	1861.7	73.15
S. Dairymaid's Orpha's Dewey of Pine Creek 134041	D. Dasher's Cherry of Chippewa 2d 127337 A. R. 18153							

†Pine Creek Farm Ewa-Yea 336415	B	178	Mar	632.1	5.70	36.03	4198.9	224.89
†Pine Creek Farm Ikwa 302756	A	128	Mar	671.1	4.31	28.92	3256.1	138.56
†Pine Creek Farm Nokomis 334574	A	105	Mar	811.8	4.55	36.94	3140.5	130.25
†Pine Creek Farm Opechee 372754	E	213	Mar	606.7	5.15	31.25	4832.4	233.93
†Pine Creek Farm Papoose 275373	A	140	Mar	573.1	4.80	27.51	3090.6	138.80
†Pine Creek Farm Succotash 418783	G	83	Mar	516.5	4.36	22.52	1472.2	66.15
†Raider's Cherry of Pine Creek 206140	A	178	Mar	712.3	4.95	35.26	4684.2	229.98
Kay, F. C., City Park Dairy, Pueblo, Colo.								
Absolute's Fashion 345244	A	133	Apr	946.7	5.07	48.00	4773.5	252.14
Interlochs Fairy 336836	B	120	Apr	1076.9	4.72	50.83	4482.2	209.22
Interlochs Foam's Fern 336835	C	365	Apr	619.7	4.78	29.62	10642.1	481.1
Interlochs Linnet 326117	A	236	Apr	835.2	4.79	40.01	7772.5	362.21
Interlochs Maggie 334659	A	116	Apr	1125.2	5.19	58.40	4635.5	218.59
Interlochs Mary's Marygold 314712	A	261	Apr	655.2	4.95	32.43	8314.8	390.59
Interlochs Peggie's Prue 314713	A	365	Apr	435.4	5.34	23.25	10202.4	486.3
Interlochs Pride's Lucy 463555	E	136	Apr	733.5	5.76	34.91	4198.1	195.52
Interlochs Pride's Marygold 459345	F	197	Apr	880.9	5.04	44.40	6330.2	306.42
Interlochs Quail 340921	B	252	Apr	631.2	4.46	28.15	8310.7	404.80
Pioneer Princess Ella 453056	E	22	Feb	866.7	5.17	44.81		
		53	Mar	1400.2	5.17	72.39		
		83	Apr	1239.2	5.18	64.19	3506.1	181.39
S. Interlochs Etna's Prince 128079	D. Pioneer Elinor 232142 A. R. 26318							
Wager's Susie 321372	A	150	Apr	1257.9	4.93	62.01	6446.1	303.4$_8$
Kennel, A. M., Honey Brook Manor Farm, Honey Brook, Pa.								
†Fellowship Sam's Mercy 373903	E	122	Mar	605.8	5.15	31.20	2461.7	132.34
†Gloria's Joyce of Mistletoe 269244	A	204	Mar	782.7	4.90	38.35	6699.1	302.52
†Goodstone Melinda's Frances 323718	B	204	Mar	589.5	4.70	27.71	5010.7	219.25
†Madam Queen of Honey Brook 400443	G	194	Mar	637.2	5.54	35.30	4524.3	224.12
†Royal Nancy of Honey Brook 400693	G	198	Mar	587.7	4.60	27.03	4194.6	184.41
†Royal Serena of Honey Brook 396695	G	213	Mar	459.1	4.70	21.58	3574.5	167.74
†Royal's Grace of Honey Brook 351929	A	122	Mar	682.5	4.50	30.71	2911.0	126.12
†South Mountain Daisy 299751	A	6	Feb	175.6	5.54	9.73		
		37	Mar	893.4	4.45	39.76	1069.0	49.49
S. Junior of Brookdale 130479	D. Betty Jane of Fern Ridge Farm 179917							
†Vesta's Gardenia 328731	A	103	Mar	581.6	5.69	33.09	2223.6	124.48
Kern County Union High School, Bakersfield, Calif.								
†Jenora Ruth 390235	E	142	Mar	1031.9	5.20	53.66	5376.7	284.58
†Valley Gem Cantata 389800	G	196	Mar	997.0	4.76	47.46	6392.6	307.09
King, W. C., Bishopville, S. C.								
Crouch Genius Rose 461571	G	141	Mar	653.8	6.19	40.47	3284.2	178.87
Duke's Helen Bride 385743	F	275	Mar	614.3	5.50	33.79	6952.7	337.97
New Delta's Queen 333682	B	244	Mar	993.4	4.45	44.21	9911.8	452.61
Powe Governor's Rosni 349740	D	275	Mar	799.3	6.55	52.35	8100.1	469.86
Ruth of Hickory Ridge Farm 381075	F	244	Feb	279.0	6.41	17.88		
				627.9	4.86	30.52		
		275	Mar	1724.0	5.16	88.96	7895.9	453.88
Klauder, George C., Valleywood Farms, Penllyn, Pa.								
Combination's Noble Daisy 258015	A	284	Mar	689.7	5.08	35.04	9717.4	424.87
*Gloriosa of Cinchona 308761	A	210	Mar	841.6	5.82	48.98	7250.6	379.73
Valleywood Cavalierette 429318	G	365	Mar	153.0	6.06	9.27	9624.7	484.1
Valleywood Gloriosa 462429	G	14	Jan	472.2	3.76	17.75		
		43	Feb	1041.2	3.60	37.48		
		74	Mar	1142.8	4.85	55.43	2656.2	110.66
S. Valleywood Steadfast 184564	D. Gloriosa of Cinchona 308761 A. R. 32187							
Valleywood May Queen 451076	F	103	Mar	1137.3	5.17	58.80	3866.2	191.67
Valleywood Noble Girl 429319	G	360	Mar	537.6	6.80	36.56	8825.4	472.62
Kleinhans, Joseph B., Herbster, Wis.								
Boniface Iris of Dr. Kleinhans 387513	E	69	Mar	1046.7	4.34	45.43	2553.1	111.94
Goldie's Gem of Dr. Kleinhans 372041	D	28	Feb	1073.3	4.37	46.90		
		59	Mar	1059.0	4.60	48.71	2132.3	95.61
S. Standard's Prince of Dr. Kleinhans 103402	D. Chequamegon's Goldie of Dr. Kleinhans 241211							
Meadow Lawn Peggy 358142	C	66	Mar	1194.8	4.25	50.78	2700.6	113.34
Krebs, Ebba V., Breidablik Farm, Wilmington, Del.								
Goodstone's Melinda's Promise 260386	A	345	Apr	1016.1	5.26	53.45	14199.3	738.32
Leader Foremost Eiletta 388227	D	160	Apr	990.5	5.33	52.79	5649.8	284.92
Leader's Breidablik Jenny 343573	B	128	Apr	1412.8	5.26	74.31	6571.4	342.85
Leader's Foremost Flora 337957	B	243	Apr	915.8	5.47	50.09	8619.2	424.59
Leader's Foremost's Aurice 342117	B	250	Apr	926.4	4.96	45.95	9006.4	419.14
Leader's Natelka of Breidablik 326815	B	365	Apr	238.0	4.93	11.73	11603.9	547.6
Leader's Nonpareil Yarico 391829	D	175	Apr	972.3	5.74	55.81	5981.7	332.13
Leader's Pan Again 394865	G	329	Apr	903.2	5.64	50.94	11727.5	605.70
*Leader's Primula of Bdbk 285150	A	218	Apr	931.6	5.04	46.95	8259.3	422.23
Leader's Princess May 394867	E	95	Apr	953.6	5.97	56.93	3218.6	174.91
*Leader's Thelma 298839	A	274	Apr	839.9	5.46	45.86	8749.5	447.88
*Leader's Yarico 326819	B	185	Apr	1075.7	5.53	59.49	7408.2	358.63
*Leader's Yarico Again 366104	C	131	Apr	1203.1	5.01	60.28	5915.7	272.55
Overseer's Light of Bdk. 343577	B	88	Apr	1252.7	4.77	59.75	3716.4	179.67
Lapham, Henry G., Cramond Farm, Brookline, Mass.								
*Cramond Priscilla 315194	B	356	Mar	634.7	5.82	36.94	10935.9	548.44
Maplewood Princess Patricia 365019	F	365	Mar	733.2	5.68	41.65	10992.6	567.1
Lasker, A. D., Mill Road Farm, Lake Forest, Ill.								
*†Butterfly of Everett 323323	A	239	Mar	418.1	6.24	26.09	4256.8	259.27
*Charming Roselea 355369	C	31	Mar	1541.8	4.08	62.91		
S. Roselea's Inheritor 146259 A. R.	D. Wendmere Charmer 251717 A. R. 28539							

*Lassie of Everett 340233	C	162	Mar	978.6	5.32	52.06	5631.9	310.06
Queen Regent of Everett 409391	G	222	Mar	844.0	4.63	39.08	6366.3	285.01
Regent's Cherry 434542	G	21	Feb	592.0	4.09	24.21		
		52	Mar	980.8	4.45	43.65	1572.8	67.86
S. Regent of Thorn Hill 191455	D. Wendmere Flower of Grand Pre 241256 A. R. 26429							
†Regent's Dottie 434544	G	12	Feb	176.8	4.52	7.99		
		43	Mar	511.6	4.78	24.45	688.4	32.44
S. Regent of Thorn Hill 191455	D. Wendmere Dottie 251715							
*Renown's Paysans 311938	A	211	Mar	1105.8	3.98	44.01	8374.6	349.73
Roselea's Duchess 337520	C	365	Mar	399.4	5.40	21.57	9708.1	528.5
†Wendmere Dottie 251715	A	23	Jan	714.6	4.08	29.16		
		52	Feb	645.0	4.01	25.86		
		83	Mar	592.0	4.68	27.71	1951.6	82.73
S. Atamannsit Honorable Warrior 85022 A. R.	D. Italia's Charmante 138107 A. R. 18921							
*Wendmere Topsy 241259	A	25	Mar	1397.2	4.68	65.39		
S. Aiyukpa Gerar Daughter's Royal 110835 A. R.	D. Italia's Topsy 137161 A. R. 22715							
Lemon, Lola May, La Fayette, Ind.								
May of Shady Brook Farm 431701	G	171	Mar	669.4	4.75	31.80	3967.2	188.01
Liebers, Harry D., "Skyline," Lincoln, Nebr.								
†Arlette's Annette of Summit 384922	G	305	Mar	155.3	6.28	9.75	6119.9	328.1
*†Linwood's Lustre 316160	A	227	Mar	649.0	5.06	32.84	5533.7	252.14
Liebers, Lawrence, "Skyline," Lincoln, Nebr.								
*†Skyline's Brilliant Star 343555	C	305	Mar	489.2	5.95	29.11	7518.4	389.8
†Skyline Slogan's Delight 366698	E	305	Mar	589.9	4.98	29.38	9100.3	394.8
Locke, R. F., Lockshore Farm, Cressey, Mich.								
Lockshore Geraldine 396265	G	316	Apr	1031.7	4.96	51.17	11005.9	496.43
*Lockshore Golden Locks 366476	E	365	Apr	559.2	4.83	27.01	19264.4	836.7
†Lockshore Lady Virginia 386663	E	145	Apr	828.8	5.13	42.52	4571.7	237.74
†Lockshore Narcissus 421312	G	99	Apr	1085.1	4.39	47.64	3506.9	145.08
†Lockshore Prudence 412389	G	98	Apr	1100.8	4.90	53.94	3467.1	165.77
*Noranda's Milkmaid 266975	A	344	Apr	1175.4	6.53	76.75	18864.0	1107.23
*St. Croix Emmaline 243126	A	316	Apr	1323.5	6.20	82.06	15365.0	892.02
Lurvey, Allan, Dousman, Wis.								
Monarch's Proud Beauty 302226	A	292	Mar	711.8	5.80	41.28	9886.2	561.03
Lurvey, Billy, Dousman, Wis.								
*†Monarch's Lady 364307	D	166	Mar	863.2	4.45	38.41	4997.0	221.94
Lurvey, Helen, Dousman, Wis.								
Monarch's Helen Girl 314841	A	313	Mar	696.7	5.72	39.85	9532.3	491.23
Lurvey, H. & H., Dousman, Wis.								
†Monarch's Beauty Girl Lura 249853	A	290	Mar	431.8	5.40	23.32	8915.5	450.90
†Monarch's Beauty Lura 162607	A	197	Mar	583.0	4.75	27.69	4607.6	205.57
*†Monarch's Bonnie Lassie 364309	D	172	Mar	615.7	4.50	27.71	4054.7	190.01
†Monarch's Eva 336846	C	297	Mar	694.5	5.25	36.46	9278.9	453.01
*Monarch's Glenwood Girl 274451	A	208	Mar	945.5	5.75	54.37	7732.7	452.35
†Monarch's Golden Butterprint 359822	D	242	Mar	390.6	6.70	26.17	5822.2	326.61
Monarch's Golden Butter Queen 359823	E	316	Mar	370.0	5.50	30.35	7372.3	410.96
Monarch's Hazel Beauty 239293	A	317	Mar	646.6	5.26	34.01	10458.1	494.66
*†Monarch's Lark 380211	F	204	Mar	516.5	6.30	32.54	4362.4	171.20
*†Monarch's Lurvale Girl 269871	A	177	Mar	876.9	5.80	50.86	6112.4	327.39
†Monarch's Priscilla Girl 265988	A	324	Mar	610.9	5.15	31.46	6231.3	299.64
Monarch's Shorty Girl 396473	G	292	Mar	452.7	5.70	25.80	5755.4	294.81
Lurvey, Lester, Dousman, Wis.								
†Ada of Hedgeview 407945	G	22	Feb	769.4	4.11	31.62		
		53	Mar	989.7	5.67	46.22	1759.1	77.84
S. Guernsey Grove Buster 163411	D. Kelso of Alvadean 171867							
MacElroy, J. R., Birch Brae Farm, Jonesville, N. Y.								
†Babbette of Birch Brae 369709	E	190	Mar	688.1	4.44	30.55	5011.5	233.48
†Brick Lodge Maxine 343478	C	252	Mar	582.9	4.88	28.45	6156.3	273.44
†Charissa of Birch Brae 388724	F	4	Feb	120.3	4.09	4.92		
		35	Mar	969.2	4.09	39.64	1089.5	44.56
S. Collection's Maxim 126002	D. Mollie of Birch Brae 296688							
Clover of Birch Brae 388722	G	244	Mar	585.1	5.04	29.49	4973.6	239.43
†Coquette of Birch Brae 388723	G	268	Mar	568.5	4.69	26.66	5517.2	242.11
†Corona of Birch Brae 388721	F	239	Mar	488.0	5.15	25.13	4573.1	219.90
†Cystella of Birch Brae 388720	G	305	Mar	77.7	5.72	4.44	7076.5	344.1
†Fortune's Mollie of Clearview 221076	A	18	Feb	595.9	4.39	26.16		
		49	Mar	1123.8	4.39	49.33	1719.7	75.49
S. Proud Don of Oladale 96736	D. Fortune's Dolly of Sunny Crest 163796							
†Loraine of Birch Brae 346689	C	267	Mar	587.4	4.39	25.79	6539.3	292.00
†Marlene of Birch Brae 409310	G	66	Mar	803.9	3.98	32.00	1801.2	72.29
†Moonlight's Christmas Bell 221291	A	293	Mar	599.1	5.33	31.93	8763.1	411.41
Macleod, J. N., Myhaven Farm, Wellesley Farms, Mass.								
Broadmeadows Charity 429761	D	21	Mar	1004.5	5.07	50.93		
S. Coventry Belladonna's Sailor Lad 140919 A. R.	D. Atamannsit Princess Ladida 288008							
Broadmeadows M. Barbara 353966	E	365	Mar	147.3	5.34	7.87	10023.0	481.5
*Daisy of High Hill 167489	A	365	Mar	130.6	5.49	7.17	11424.0	524.1
Deershorn Majesty's Charity 403338	D	327	Mar	534.4	5.05	26.99	8330.2	379.28
Dolly of Maple Shade 400262	G	10	Feb	268.8	5.63	15.13		
		41	Mar	984.3	5.29	52.07	1253.1	67.20
S. Duke of Fairview Home 151312	D. Rockingham Fantastic 340357							

Rockingham Fantastic 340357	A	15	Feb	533.7	5.58	29.78		
		46	Mar	1396.1	4.39	61.29	1929.8	91.07
S. Rockingham Sailor Prince 170277 A. R.		D. Rockingham Fanciful 324562						
Unason's Royal Rosebud 396385	D	177	Mar	778.3	5.85	45.53	5004.7	261.09
Macy, V. Everit, Est., Chilmark Farm, Ossining, N. Y.								
Chilmark Peggy 346458	C	283	Mar	935.4	5.96	55.75	10144.5	552.44
Magee, Richard A., Cobb Farm, South Truro, Mass.								
†Baen Carterblanche 376274	E	204	Mar	865.4	5.05	43.70	6399.3	304.68
†Carte Blanche 392227	G	191	Mar	716.5	5.49	39.34	5117.5	254.23
Manual Training School, Bordentown, N. J.								
†Camp's Essie May 386768	G	178	Mar	831.5	4.24	35.26	4956.4	231.23
†Camp's Lily of Riviera 402079	G	105	Mar	869.0	4.73	41.10	2904.2	139.58
Marsalis, Thomas, My Lord's Gift Farm, Queenstown, Md.								
*Broadland Buttercup 360754	D	64	Mar	1921.5	4.03	77.44	3950.6	173.01
Broadland Naomi 394808	G	55	Mar	1099.1	4.66	51.22	2029.5	91.51
Broadland Rosebud 353346	C	50	Mar	1714.2	4.50	77.14	2695.7	123.86
*Green Meadow Marcelle 343099	A	85	Mar	1546.2	4.91	75.92	4381.1	200.87
*Heartsease Butterfat Jane 312141	A	31	Mar	1637.0	4.38	71.70		
S. Heartsease Butterfat 148228 A. R.		D. Imp. Hilltop Jane 253773						
Martin, Ernest, Martin-Violette Farm, Goshen, Ind.								
Broadwater Euphemia 390268	F	99	Mar	1097.4	5.09	55.86	3567.2	188.33
Dicta Fairy 392204	G	291	Mar	794.6	5.31	42.19	8498.9	426.22
Florham Mary 404062	G	165	Mar	994.4	4.29	42.66	5540.6	233.94
Foremost Gloryanna Lassie 375534	F	317	Mar	779.4	5.38	41.93	9755.3	482.07
*Leader's Luxury of Bdk. 265837	A	365	Mar	296.6	5.95	17.65	13670.0	694.3
Pioneer's Dahlia's Midge 400009	G	113	Mar	1095.7	4.97	54.46	4083.6	205.30
Massachusetts State College, Amherst, Mass.								
Bay State Joyce 373094	F	256	Apr	813.3	4.78	38.88	7075.2	321.54
Bay State Regina 452662	G	220	Apr	827.1	4.85	40.11	5976.2	293.64
*Bay State Terra 276671	A	365	Apr	281.2	5.91	16.62	11109.7	565.0
Matthews, Clarence H., Mt. Pleasant Guernsey Farm, South Bend, Ind.								
†Doris May of Mt. Pleasant 450020	G	186	Feb	567.2	5.50	31.20		
		217	Mar	621.0	5.70	35.40	4667.2	239.25
†Lin Hebe of Mt. Pleasant 463521	G	15	Nov	355.9	4.32	15.37		
		46	Dec	805.6	4.32	34.80		
		77	Jan	780.7	4.10	32.01		
		106	Feb	695.4	4.45	30.95		
		137	Mar	711.3	4.20	29.87	3348.9	143.00
S. Linwood's Rufus 194368		D. Marjorie's Hebe 297188						
†Mary Lou of Mt. Pleasant 463522	G	12	Dec	351.0	4.75	16.67		
		43	Jan	972.3	4.75	46.18		
		72	Feb	851.7	4.46	37.99		
		103	Mar	819.3	4.45	36.46	2994.3	137.30
S. Linwood's Rufus 194368		D. Lou's Marjorie 233641 A. R. 32605						
†Mt. Pleasant's Grace 385100	F	214	Feb	576.7	5.86	33.79		
		245	Mar	637.8	5.86	37.38	5230.8	270.93
†Queen Best of Mt. Pleasant 463520	F	12	Dec	276.6	4.76	13.17		
		43	Jan	875.7	4.76	41.68		
		72	Feb	775.2	5.22	40.47		
		103	Mar	798.7	5.34	42.65	2726.2	137.97
S. Shuttlewick Champion Jr. 154223		D. Best's Hebe 317443 A. R. 33153						
†Rosie of Mt. Pleasant 448954	G	227	Feb	451.4	5.95	26.86		
		258	Mar	520.3	6.00	31.22	4655.3	268.29
McCall. C. S., Appin Farm, Bennettsville, S. C.								
Appin's Effie 399977	B	169	Apr	1078.8	4.89	52.75	6559.8	305.51
Appin's Fan 440156	G	359	Apr	495.7	6.68	33.11	7578.1	436.06
Appin's Fawn 444035	D	106	Apr	849.2	5.20	44.16	3100.2	159.34
Appin's Flirt 449353	F	263	Apr	570.4	5.84	33.31	5731.6	315.24
*Appin's Gloria 263886	A	310	Apr	682.2	6.30	42.98	9299.5	521.81
*Appin's Golden Fern 248578	A	329	Apr	969.5	5.37	52.06	12486.5	652.75
McCormick, Robert R., Mrs., Cantigny Farm, West Chicago, Ill.								
Cantigny's Annette 453933	G	152	Mar	874.0	5.12	44.75	4842.6	237.77
Cantigny's Cavalier's Pauline 370685	E	267	Mar	881.6	5.67	49.99	8498.3	427.40
Cantigny's King's Marion 367828	D	267	Mar	719.6	5.90	42.46	7314.9	380.57
McDonald, J. M., McDonald Farms, Cortland, N. Y.								
Antietam Butterfat Lady 419915	F	57	Dec	874.1	4.71	41.17		
		88	Jan	802.4	5.23	41.97		
		117	Feb	709.1	5.53	39.21	3103.8	150.43
Beechford's Lilly 362467	F	362	Feb	720.9	6.30	45.42		
		365	Mar	71.6	6.30	4.51	11172.8	655.1
Coronation Duchess 398726	F	83	Feb	1050.9	4.93	51.81	3114.1	144.32
Coronation Monita 400536	G	83	Feb	929.9	4.08	37.94	2687.9	108.06
Foremost Jenaveve 414230	G	288	Feb	689.1	5.53	38.11		
		319	Mar	736.0	5.73	42.17	8821.1	442.16
*Green Meadow Artist 334137	B	321	Feb	603.6	5.58	33.68		
		352	Mar	636.4	5.27	33.54	10997.6	524.57
Homestead Constant 374941	E	20	Jan	680.5	5.49	37.36		
		49	Feb	1151.7	4.61	53.09		
		80	Mar	1068.6	5.15	55.03	2900.8	145.48
S. Homestead Genius 185036		D. Bessie of Redwood 254975 A. R. 33849						

Homestead Foremost's Pauline 389836	F	117	Feb	822.5	4.75	39.07	3470.7	157.32
Homestead Foremost's Red Cross 403097	G	23	Jan	757.7	4.37	33.11		
		52	Feb	1052.1	4.14	43.56		
		83	Mar	1040.3	4.08	42.44	2850.1	119.11
S. Foremost's Count 93847 A. R.	D. Red Cross of Walnutvale 250953 A. R. 32085							
*Homestead Royal Goodness 337379	A	16	Feb	663.9	4.47	29.68		
		47	Mar	1440.6	4.49	64.68	2104.5	94.36
S. Homestead Royal 117005 A. R.	D. Homestead Delight 266285 A. R. 33062							
Homestead Royal's Buttercup 392761	F	96	Feb	1046.8	4.51	47.21		
		127	Mar	1056.9	4.43	46.82	4427.4	207.67
Homestead Suzette 389832	F	108	Feb	737.6	5.05	37.25		
		139	Mar	760.5	5.05	38.41	3708.1	177.34
Langwater Isobel 2d 396678	G	357	Feb	587.0	5.20	30.52		
		365	Mar	154.3	5.20	8.02	8613.3	393.3
Leota of White Farms 287971	A	10	Jan	433.8	4.60	19.95		
		39	Feb	1320.0	3.40	44.88	1753.8	64.83
S. Africander Prince of White Farms 114549	D. Katonah's Buttercup 2d 101031 A. R. 14397							
Noble Maid of Hill Girt 399392	F	108	Feb	655.5	6.02	39.46	2853.1	143.80
Rex's Leota 381986	G	365	Feb	138.2	5.40	7.46	10483.3	492.5
*Rockingham Memoir 389685	D	315	Feb	888.5	4.02	35.72	12616.7	481.15
*Rockingham Royal Lustre 408037	D	151	Feb	843.2	4.86	40.98		
		182	Mar	833.0	4.56	37.98	5977.3	263.95
Superb's Koralyn 401594	G	365	Feb	311.2	5.67	17.65	8919.5	402.8
Valor's Josella 389721	G	354	Feb	619.1	6.23	38.57	9320.4	481.06
Valor's Kittoline 401191	G	91	Feb	1085.8	4.29	46.58	3561.5	162.72
McKerrow, George & Sons Company, McKerrow Farm, Pewaukee, Wis.								
†Admiral's Eminence 329966	B	271	Mar	454.0	6.51	29.56	5708.4	336.05
†Alvin's Morning Glory 263131	A	275	Mar	355.0	6.60	23.43	6472.4	349.78
†Bell Buoy's Martha 363110	E	268	Mar	567.9	6.34	36.00	6432.1	355.89
†Bell Buoy's Queen 408415	G	85	Mar	1042.8	4.45	46.40	2921.3	132.13
†Duchess Darling May 408412	G	152	Feb	453.5	6.76	30.66		
		183	Mar	527.5	6.60	34.82	3290.5	198.27
†Eminent Lura-Bell 408410	G	134	Mar	814.2	4.84	39.41	3752.0	182.97
†Eminent Rosabel 408411	G	99	Mar	754.9	4.75	35.86	2486.8	122.89
†Fern King's Addie 385288	F	233	Mar	666.0	4.55	30.30	5605.7	256.84
*†Ivan's Lishman 374950	E	119	Mar	705.4	5.20	36.68	2379.0	130.82
*†Ivan's Lishman Queen 374949	D	94	Mar	899.6	4.81	43.27	3022.4	149.09
†Knight's Ada 398573	G	135	Mar	613.2	5.25	32.19	2632.7	143.88
†Knight's Annabel 388141	F	152	Mar	999.5	3.99	39.88	6043.0	275.13
†Knight's Proud Lass 385289	F	129	Mar	915.0	4.65	42.55	3477.5	169.05
*McKerrow's Lucile 311668	A	299	Mar	482.0	4.85	23.38	7660.8	345.78
Princess May Louise 376235	F	225	Mar	341.2	5.00	17.06	3124.1	148.66
Secret Fern Queen 353248	D	305	Mar	492.9	4.84	23.86	6501.4	312.93
*†Sterling's Charlotte 324831	A	29	Feb	1202.6	5.02	60.37		
		60	Mar	1287.9	4.93	63.49	2490.5	123.86
S. Martindale Sterling 109409 A. R.	D. Alvin's Ultra Chene 185545							
†Sylvana Aloha 381966	A	87	Mar	820.5	4.59	37.66	2457.3	121.21
McKerrow, Isabel M., McKerrow Farm, Pewaukee, Wis.								
†Bell Buoy's Gold Bud 353247	D	242	Mar	527.1	5.85	30.84	5478.9	285.16
†Duchess Diana 381947	E	111	Mar	733.4	4.62	33.88	3117.1	149.05
†Golden Bonny Anne 398574	G	107	Mar	603.6	4.96	29.94	1984.1	100.23
McKerrow, William A., 2d, McKerrow Farm, Pewaukee, Wis.								
June Secret's Farewell 388142	G	343	Mar	426.5	5.79	24.69	6954.0	383.67
McLean, George P., Est., Holly Farm, Simsbury, Conn.								
Governor's Lady Barbara 375853	G	365	Dec	156.4	7.11	11.12	11445.0	686.2
Holly Farm Agnes 392770	B	3	Sept	105.0	5.29	5.55		
		34	Oct	1166.5	5.29	61.71		
		64	Nov	1135.5	5.48	62.23		
		95	Dec	1060.3	5.37	56.94		
		126	Jan	993.1	5.68	56.41	4460.4	242.84
S. Langwater Gascon 160702 A. R.	D. Moorland Amiable Madeleine 169553 A. R. 17371							
Holly Farm Desire 390119	F	196	Mar	1065.9	5.23	55.75	7226.1	375.35
Holly Farm Inspiration 392189	F	344	Mar	813.1	5.98	48.62	10717.1	613.92
Holly Farm May Flower 379911	E	30	Nov	931.7	5.30	49.38		
		61	Dec	985.2	5.66	55.76		
		92	Jan	946.2	5.59	52.89		
		121	Feb	817.7	5.79	47.34		
		152	Mar	864.3	5.73	49.52	4545.1	254.89
S. Laurel Hill Senator 193668	D. Holly Farm Diana 318457							
Holly Farm Ramona 367086	D	12	Sept	492.4	4.72	23.24		
		43	Oct	1431.1	4.99	71.41		
		73	Nov	1049.7	5.54	58.15		
		104	Dec	1076.6	5.37	57.81		
		135	Jan	1071.1	5.50	58.91		
		164	Feb	989.0	5.66	55.98		
		195	Mar	1056.6	5.41	57.16	7166.5	382.66
S. Shoreland Reliance 88137 A. R.	D. Riverview's Governor's Darling 243144 A. R. 29216							
Merrill, S. M., Argilla Farm, Ipswich, Mass.								
Argilla Claire 390536	G	230	Mar	901.1	5.59	50.37	6864.7	344.46
Argilla Eleanor 365728	E	163	Feb	656.7	6.00	39.40		
		194	Mar	648.3	6.24	40.45	5728.0	331.32
Argilla Fair Palotterie 390535	G	213	Mar	1160.2	4.76	55.23	8467.1	389.44
*Argilla Fairy Lee 365727	D	70	Mar	1313.8	5.15	67.66	3057.2	161.98
Argilla Fancy Lee 390534	F	152	Mar	836.2	6.07	50.76	4373.1	242.92
Argilla Flirt 398044	G	169	Mar	813.8	5.79	47.12	4817.8	271.60

*Argilla Forelight 303092	A	336	Mar	784.8	5.45	42.77	12756.8	674.15
Argilla Freesia 398046	G	122	Mar	901.9	5.25	47.35	3669.6	186.00
*Argilla Henryetta 356125	E	305	Mar	722.3	6.08	43.92	9865.9	559.53
Argilla Tilly 390532	F	207	Mar	788.4	6.24	49.20	5844.2	322.23
Argilla Tolerance 407053	G	31	Mar	1062.7	4.85	51.54		
S. Argilla Terry 170906 A. R.	D. Argilla Forgiveness 314385 A. R. 32562							
Argilla Trixie 407054	G	78	Mar	1289.7	5.16	66.55	3305.6	154.04
*Palotterie of Fairview Home 313113	A	334	Mar	1320.3	5.01	66.15	17454.8	848.23
*Palotterie of High Rock 187483	A	365	Mar	325.3	5.77	18.77	15375.6	813.7
Winnetuxet Ethna 2d 256999	A	336	Mar	615.4	6.69	41.17	9993.6	568.74
Merryman, John B., "Gerar Guernseys," Sparks, Md.								
Gerar Noble Clare 4th 384590	G	336	Mar	547.3	6.28	34.37	9416.5	475.29
Merryman, Louis McL., Jr., "Gerar Guernseys," Sparks, Md.								
Almira of Bonnie Blink Farm 319655	B	285	Mar	511.2	6.08	31.08	6566.5	329.13
Fleurie-King's Eldora 224055	A	309	Feb	495.2	5.26	26.05		
		340	Mar	457.1	5.63	25.73	9566.9	447.69
Gerar Broiler Snatcher 281895	A	183	Mar	663.1	5.70	37.80	4964.6	261.54
Gerar Princess Jessica 2d 384585	D	14	Feb	477.5	5.96	28.46		
		45	Mar	1100.5	4.60	50.62	1578.0	79.08
S. Gerar Proclaimer 182946	D. Gerar Princess Jessica 314940							
Gerar Princess Mercy 337193	B	29	Feb	926.2	4.09	37.88		
		60	Mar	989.2	4.36	43.13	1915.4	81.01
S. Gerar Fanny's Prince 131850 A. R.	D. Gerar Patient Mercy 310677							
Vertie of Haroldine Farm 323122	B	285	Mar	650.2	5.93	38.56	7910.3	384.13
Millay Brothers, Richmond, Maine.								
Calvin's Sunbeam of Maple Lodge 237296	A	207	Mar	707.7	6.91	48.90	6002.2	363.25
Rafton's Dora of M. H. 380478	G	334	Mar	677.0	7.57	51.25	8346.4	521.14
Rafton's Mazie of M. H. 380479	F	283	Mar	824.6	7.42	61.19	8343.8	530.73
Rafton's Moonbeam of M. H. 406942	G	112	Mar	1125.0	6.15	69.19	4280.9	239.31
Rafton's Princess of M. H. 398049	G	149	Mar	1001.6	6.21	62.20	4704.6	253.66
Miller, Minnie W., Thousand Springs Farm, Wendell, Idaho.								
†Bernadine of Thousand Springs 403626	G	104	Mar	692.5	4.02	27.84	2329.9	102.68
Bette of Thousand Springs 384376	G	365	Mar	65.3	5.91	3.86	9740.5	490.7
†Duchess of Thousand Springs 396661	G	162	Mar	723.8	4.27	30.91	3776.3	161.02
Juno of Thousand Springs 364894	E	365	Mar	159.5	4.84	7.72	14320.7	587.1
Lorraine of Thousand Springs 364895	E	282	Mar	1005.7	4.44	44.65	11055.9	465.89
*Teresa of Thousand Springs 310485	A	29	Feb	1299.0	4.12	53.52		
		60	Mar	1388.2	4.14	57.47	2687.2	110.99
S. Masterpiece's Ultra King of Edgemoor 69741 A. R.	D. Tinker Belle of Thousand Springs 196856 A. R.23577							
Vera of Thousand Springs 364893	E	345	Mar	1271.0	4.02	51.09	16094.9	601.38
Viola of Thousand Springs 391225	G	290	Mar	1023.8	4.75	48.63	10379.6	493.71
Mills, Charles S., Brechinwood Farm, Jaffrey, N. H.								
*Holly's Loyalty 248002	A	362	Apr	813.5	5.49	44.66		
		365	May	71.6	5.49	3.93	14872.6	742.2
Unkamet Sequel of Brechinwood 391159	G	134	Apr	1032.4	4.06	41.92	4735.0	197.80
Minnesota, University of, University Farm, St. Paul, Minn.								
Minnehaha Bootes Birretta 405904	G	54	Apr	790.6	5.00	39.53	1320.2	64.21
Minotto, James, The Mission Ranch, Phoenix, Ariz.								
Aviatrix of Mission Ranch 384332	G	365	Apr	367.3	4.68	17.19	13247.3	558.6
Brenda of Mission Ranch 405657	F	4	Feb	140.3	4.06	5.70		
		35	Mar	1262.9	4.06	51.27		
		65	Apr	1266.6	4.07	51.55	2669.8	108.52
S. Isabelle's Uncas Paul 158362	D. Woody Nook Pride 189885							
Jeanette of Mission Ranch 344843	C	164	Apr	894.2	5.77	51.60	5683.6	307.40
Princess Pat of Mission Ranch 340155	C	301	Apr	446.2	5.24	23.38	7825.2	357.04
Reveada of Mission Ranch 364909	E	346	Apr	690.3	5.55	38.31	8937.5	458.38
*Trixie Brown 193135	A	8	Feb	482.7	4.00	19.31		
		39	Mar	2169.5	4.00	86.78		
		69	Apr	1966.8	4.21	82.80	4619.0	188.89
S. Rose's May King of Meadow Farm 33062 A. R.	D. Annette of High Knob 50842							
Missouri Improvement Company, Sunnymede Farm, Bismarck, Mo.								
Sunnymede Dixie Silversheen 407133	D	309	Mar	816.1	6.10	49.78	9659.5	557.49
*Sunnymede Gertrude Claire 361977	A	269	Mar	1048.0	4.86	50.93	12028.0	587.56
Sunnymede Knight Princess 421846	D	100	Mar	1031.5	4.34	44.77	3463.1	145.48
Sunnymede Spotted Red Rose 329807	A	75	Mar	1593.6	4.27	68.05	3692.0	151.98
Sunnymede White Blossom 374697	A	96	Mar	1148.1	4.00	45.92	3599.2	154.32
Missouri, University of, Columbia, Mo.								
Sunnymede Dixie Beulah 397873	G	365	Mar	158.9	4.99	7.93	8534.0	394.7
Sunnymede Dixie Cora 397874	F	256	Mar	643.9	5.74	36.96	6394.1	329.19
Sunnymede Juvis Beauty 397876	F	122	Mar	763.4	4.80	36.64	3379.2	142.06
Sunnymede Juvis Celia 397877	G	171	Mar	796.7	4.10	32.66	4376.8	181.11
Mitchell, Charles J., Tillybardin Farms, Waukesha, Wis.								
†Duke's Chesterbrook 296180	A	305	Mar	48.8	6.00	2.93	6670.4	323.3
†Tillybardin Duke's Agnes 296179	A	182	Apr	671.0	6.00	40.26	4307.1	253.25
†Tillybardin Duke's Amarilla 401508	G	137	Apr	606.6	5.90	35.79	2965.8	156.68
*†Tillybardin Duke's Choice 349908	C	292	Apr	557.4	6.65	37.07	5993.5	387.29
†Tillybardin Duke's Tricksey 398313	G	142	Apr	589.2	5.86	34.53	3052.8	161.16
†Tillybardin Gladiator's Amy 399314	G	181	Apr	558.3	5.05	28.19	3706.4	170.48
Tillybardin Gladiator's Pride 398457	G	170	Apr	851.5	5.20	44.28	4796.0	234.50
†Tillybardin Gladiator's Rose 403091	G	79	Apr	870.6	4.70	40.92	2262.7	98.00
Tillybardin Honeymoon Amarina 256904	A	365	Apr	256.5	5.56	14.26	10787.2	578.0
†Tops' Amarina of Tillybardin 153635	A	200	Apr	685.8	5.50	37.72	5141.5	266.48

Mitchell, Paul, Tillybardin Farms, Waukesha, Wis.								
†Tillybardin's Beauty's Tootsie 389955	D	305	Apr	370.3	5.16	19.11	7891.5	385.6
Mizer, William, Willow Brook Farm, Danville, Ohio.								
†Itchen Royal Beta 340875	A	110	Mar	908.0	4.37	39.68	3488.4	159.06
†Milford Lina 398195	E	158	Mar	785.3	4.84	38.01	4450.0	212.76
†Sadie May of Willow Brook Farm 375713	E	202	Mar	832.5	5.17	43.04	5953.0	287.92
Monro, G. H., Edgewood Farm, Sylvania, Pa.								
Barney's Lily of Edgewood Farm 376661	F	174	Apr	932.9	5.74	53.55	5725.5	325.02
Beauty's Spot of Maple Lane 241060	A	305	Apr	1073.2	5.17	55.48	13144.4	607.26
Fairy Queen of Edgewood Farm 345386	C	274	Apr	867.2	5.97	51.77	9216.5	492.00
Montgomery, V. M., Est., Springdale Farms, Spartanburg, S. C.								
Sellers' Creamland Royal 324423	B	356	Apr	448.1	5.47	24.51	8992.2	467.87
Montville Farms, Incorporated, Chardon, Ohio.								
Betty's Beautiful 453095	G	180	Apr	918.2	5.25	48.21	5818.8	302.82
Dot's Flossie of B. J. F. 407248	F	107	Apr	1158.5	4.27	49.47	4456.2	193.62
Dot's Robin of B. J. F. 393658	D	99	Apr	1237.8	4.29	53.10	4360.4	173.73
R. White Clover of Spencer Farm 337107	A	152	Apr	1055.0	5.71	60.24	6235.2	324.28
Spencer Farm R. D. Clover 402969	F	107	Apr	981.3	4.83	47.40	3654.6	169.79
Thelma May of Spencer Farm 369796	A	120	Apr	1093.0	5.70	62.30	4912.4	270.47
Moore, E. A., Moorland Farm, Kensington, Conn.								
Moorland Hayes Rosie 433707	F	365	Mar	100.7	5.91	5.95	11674.7	589.0
Moorland Mary 433706	F	365	Feb	19.1	6.44	1.23	10936.3	569.4
Moorland Ramona 331928	C	348	Mar	821.0	5.67	46.55	11698.7	598.17
Moorland Sporting May 443176	G	309	Mar	722.8	6.08	43.95	8682.9	458.18
Moore, Paul, Mr. & Mrs., Hollow Hill Farm, Convent, N. J.								
*Convent Primrose 2d 323664	B	243	Apr	1291.3	6.10	78.77	11678.9	620.84
†Convent's A. Fleurie 355965	C	104	Apr	963.4	5.44	52.41	3856.6	189.57
†Convent's A. Flirt 396982	G	133	Apr	844.9	4.95	41.82	4072.3	192.41
Moulton, Arthur S., Middale Guernsey Farm, Ridgefield, Wash.								
Alma's Playmate of Wandamere 369054	D	105	Apr	1592.0	4.05	64.51	5687.4	250.72
Clearbrook Valentine 387789	F	104	Apr	887.3	4.66	41.35	3325.4	159.28
Eileen's Peggy of Middale 368932	D	104	Apr	1339.9	3.80	50.92	4821.4	205.05
Grangeville Hope's Phyllis 367464	B	88	Apr	1141.7	4.59	52.40	3729.2	178.22
Lady-Fox's Early of Middale 315087	A	29	Mar	1084.9	4.26	46.22		
		60	Apr	1211.9	4.17	50.54	2296.8	96.76
S. Dimples' Fox of Randle C. F. 161523	D. Jennie's Lady of Middale 296393 A. R. 34216							
Maple Brook's Pauline 327774	A	101	Apr	1129.6	4.10	46.31	3845.7	153.73
Pollyann of North View 435719	A	104	Apr	1332.5	4.13	55.03	4974.2	200.89
*Winsom of Middale 352862	B	22	Mar	988.1	5.43	53.65		
		52	Apr	1391.8	4.23	58.87	2379.9	112.52
S. Archer-Dot's Time of Middale 179364	D. Jennie's Lady of Middale 296393 A. R. 34216							
Nathanson, Louis, Chardon, Ohio.								
Marion of Tirzern 351129	B	191	Apr	811.6	6.30	51.13	5958.0	350.06
National Farm School, The, Farm School, Pa.								
*Cornelia's Ultra Gift 313346	A	336	Mar	488.2	5.31	25.92	9552.5	494.89
*Farm School Bonita 370863	C	313	Mar	400.5	5.28	21.15	6999.5	368.76
*He'll Do Bonita 342550	B	19	Feb	603.0	3.82	23.03		
		50	Mar	1396.7	4.01	56.01	1999.7	79.04
S. Breidablik He'll Do 150376 A. R.	D. Royal's Bonita of Pomeroy 238013 A. R. 24774							
*Robin Run's Cornelia 161557	A	22	Feb	658.2	5.06	33.30		
		53	Mar	1399.7	4.84	67.75	2057.9	101.05
S. Fillpail's Successor of Fritzlyn 76683 A. R.	D. Jane Spy 98559							
Rose of Farm School 2d 370867	E	196	Mar	596.2	4.44	26.47	4765.7	221.01
Ultra Mobell of Farm School 2d 314200	A	152	Mar	714.0	4.79	34.20	4204.3	223.41
*Ultra Maid of Farm School 342449	B	14	Feb	446.5	4.45	19.87		
		45	Mar	1157.7	4.20	48.62	1604.2	68.49
S. Fritzlyn Ultra Gift 153534 A. R.	D. Bell Boy's Maid of Farm School 303921							
Nebraska, University of, Lincoln, Nebr.								
Monarch's Cara of U. Neb. 363551	E	194	Mar	655.3	4.44	29.10	5753.6	270.23
*Norcrest Beauty 311907	A	254	Mar	1039.3	5.04	52.38	9953.3	483.29
Teddy's Francine of U Neb 395130	G	91	Mar	580.8	5.40	31.36	1859.9	96.84
Teddy's Gloria of U. Neb 377578	G	356	Mar	476.6	5.60	26.69	6618.8	326.35
Teddy's National of U Neb 395129	G	151	Mar	696.9	5.26	36.66	3781.9	192.97
Nichols, George, Cold Spring Harbor, N. Y.								
*†Gallia of Homestead Farm 341114	C	240	Apr	459.9	5.83	26.81	5297.9	298.69
*†Garden Rose 366025	D	121	Apr	881.5	5.40	47.60	3584.3	191.50
*†Garnet of Homestead Farm 366028	D	8	Mar	351.8	4.46	15.69		
		38	Apr	1556.7	4.46	69.43	1908.5	85.12
S. Caumsett Jupiter 180103 A. R.	D. Gloriana of Homestead Farm 269484							
*†Gentian's Sequel 345767	B	141	Apr	1126.8	5.25	59.16	5778.3	278.99
*†Georgina of Homestead Farm 243403	A	281	Apr	904.6	5.67	51.29	10733.6	535.68
†Ginevra of Cold Spring Harbor 395841	F	77	Apr	847.6	4.93	41.79	2122.2	97.11
*†Good Behavior 317712	A	280	Apr	631.5	5.84	36.88	7893.6	414.25
*†Good Wishes of Homestead Farm 366027	E	304	Mar	46.9	7.00	3.28	6410.4	341.1
†Jupiter's Gift 375055	E	188	Apr	690.4	5.56	38.39	4779.7	248.89
North Carolina State College of Agriculture, Raleigh, N. C.								
Amy of Polk Hall 425655	G	100	Apr	1125.6	4.31	48.51	3813.9	153.13
Carolina Moon 2d 377727	E	195	Apr	611.5	5.67	34.67	4787.3	225.98

North Dakota Agricultural College, Agricultural College, N. Dak.								
Nakota K. Bebe 412426	E	307	Apr	518.7	5.58	28.94	6257.0	321.50
†Nakota Raider Pert 460615	G	157	Apr	645.1	4.15	26.77	3855.6	173.97
Nuttleman, Adolph, Glendale Farm, West Salem, Wis.								
†Glendale Hope's Queen 465939	D	13	Sept	233.3	4.35	10.15		
		44	Oct	596.3	4.35	25.94	829.6	36.09
S. Majesty's Governor 162141	D. New Hope's Queen of Glendale 304680							
†Majesty's Bopeep of Glendale 327435	B	194	Mar	648.1	5.10	33.05	4617.4	228.54
†Majesty's Dairymaid 335393	B	154	Mar	817.5	5.15	42.10	4457.4	224.94
†Manna's Hopeful of Glendale 304678	A	197	Mar	623.1	5.60	34.89	5183.6	225.47
†Queen Blossom of Glendale 2d 235817	A	28	Jan	896.6	4.40	39.45		
		57	Feb	1007.7	4.65	46.86		
		88	Mar	1028.8	5.00	51.44	2933.1	137.75
S. Cherub's Dictator of the Prairie 80060 A. R.	D. Queen Blossom of Glendale 166929 A. R. 26920							
†Resolute's Molly of Glendale 304674	A	23	Jan	772.8	4.45	34.39		
		52	Feb	902.4	4.40	39.71	1675.2	74.10
S. New Hope Jim's Resolute 124164	D. Mollie's Beauty of Glendale 122071 A. R. 17624							
†Theodora's Pride 382013	E	5	Nov	127.2	4.55	5.79		
		36	Dec	919.5	4.55	41.84		
		67	Jan	827.7	4.86	40.23		
		96	Feb	652.0	4.90	31.95		
		127	Mar	636.5	5.10	32.46	3158.9	152.27
S. Majesty's Governor 162141	D. Manna's Pride of Glendale 166930							
Oaks, Nathan, Jr., "The Hickories," Oaks Corners, N. Y.								
Monarch's Sunburst 179386	A	182	Feb	1074.4	5.49	58.98	7212.7	374.20
O'Hara, J. P., Brookside Farm, Ensenore, N. Y.								
†Cavalier's Nellie of Brookside 389635	G	212	Apr	618.9	5.70	35.28	4941.8	270.21
Lad's Winona of Brookside 365794	E	192	Mar	677.0	4.50	30.47		
		222	Apr	617.4	4.70	29.02	5289.6	251.15
O'Hara's Farm Lady May 390810	F	229	Apr	391.1	6.24	24.40	3180.0	190.48
†O'Hara's Farm Lady Nellie 388144	F	184	Apr	696.7	4.75	33.09	4493.2	209.90
O'Hara's Farm Nancy 380014	F	148	Apr	753.8	5.29	39.88	4260.1	210.81
†O'Hara's Farm Winola 391275	G	148	Apr	834.4	4.70	39.22	4215.2	188.17
†O'Hara's Farm Winona 376518	F	198	Apr	671.6	4.61	30.96	4942.8	230.75
Oklahoma Agricultural & Mechanical College, Stillwater, Okla.								
Sooner Actor's Dimple 377854	G	342	Mar	416.7	6.00	25.00	8198.0	406.60
Osborne, Florence, Osborne Farms, Canton, N. C.								
Haywood Lassie 391236	B	275	Mar	498.5	4.61	22.98	6645.9	300.28
Osborne, H. Arthur, Osborne Farms, Canton, N. C.								
Chrystine of Garden Creek 386976	A	223	Mar	1013.4	5.05	51.18	9137.0	441.41
Osborne, M. Louisa, Osborne Farms, Canton, N. C.								
Ingred of Garden Creek 391333	G	256	Mar	856.3	4.46	38.19	7648.5	348.24
*Kinnie Cable of Garden Creek 168589	A	315	Mar	659.1	5.02	33.09	10762.6	519.73
Ophelia of Garden Creek 409412	C	133	Mar	964.3	6.25	60.27	4944.7	274.30
Owen, Dave, Owendale Farm, Mukwonago, Wis.								
†Owendale's Butter Queen 303426	A	141	Mar	741.1	5.29	39.20	3644.0	186.74
†Owendale's Clover Bloom 246438	A	119	Mar	772.8	4.90	37.87	3205.6	151.15
†Owendale's Mossrose 399263	G	191	Mar	575.7	4.90	28.21	3876.6	169.10
†Owendale's Opal 357597	C	19	Nov	515.8	4.25	21.92		
		50	Dec	682.6	4.25	29.01		
		81	Jan	601.0	4.70	28.25		
		110	Feb	587.1	4.82	28.30		
		141	Mar	666.8	4.80	32.01	3053.3	139.49
S. Deborah's Holliston 143308 A. R.	D. Owendale's Little Nell 274931							
Owendale's Rose 315692	A	309	Mar	115.0	5.30	6.10	8307.6	372.27
Owen, Raymond D., Owendale Farm, Mukwonago, Wis.								
†Owendale's Venus 359945	D	165	Mar	699.8	5.10	35.69	4330.4	196.58
Ox Bow Farm, Alpena, Mich.								
*August of Ox Bow Farm 294543	A	203	Feb	776.2	5.10	39.59		
		234	Mar	876.7	4.81	42.17	7828.0	373.55
*†Cliffs' Leaf of Ox Bow Farm 284471	A	129	Mar	727.9	4.60	33.48	3228.6	146.58
*†Golden June of Ox Bow 243750	A	60	Feb	1057.9	4.52	47.82		
		91	Mar	1076.8	3.66	39.41	3351.2	134.07
*†Ox Bow Bay's Queen 349415	C	180	Mar	660.4	4.25	27.07	4486.5	187.92
†Ox Bow Echo's Maple Bud 422426	G	18	Feb	212.8	3.56	7.58		
		49	Mar	475.2	3.90	18.53	688.0	26.11
S. Ox Bow Brookwood Echo 198570	D. Ox Bow Maple Bay 339430 A. R. 34897							
*Ox Bow Florence Bay 323427	B	204	Mar	781.9	4.45	34.79	5800.4	251.02
†Ox Bow King's Beauty 376295	F	271	Feb	305.8	5.06	15.47		
		302	Mar	360.4	5.00	18.02	4073.2	183.19
†Ox Bow King's Betty 354402	E	305	Mar	300.3	5.00	15.02	6236.8	290.1
†Ox Bow King's Leaf 354399	D	305	Mar	280.4	5.90	16.54	7076.8	343.1
*†Ox Bow King's Maple 351573	D	88	Feb	724.5	4.00	28.98		
		119	Mar	641.4	4.30	27.58	3140.5	129.67
†Ox Bow King's Twist 376296	G	305	Mar	31.9	5.80	1.85	4157.7	221.6
†Ox Bow Prince's Augusta 369389	D	110	Mar	713.6	3.96	28.26	2553.1	101.27
Ox Bow Sheik's June 376298	G	280	Feb	394.2	5.30	20.89		
		311	Mar	449.1	4.95	22.23	5058.6	218.53
Ox Bow Sheik's Maple 390278	F	183	Mar	485.6	4.60	22.34	3306.2	138.96

*†Queen of Orchard Twist 273992	A	139	Feb	550.5	5.70	31.38		
		170	Mar	552.7	5.35	29.57	4353.9	222.14
*September of Ox Bow Farm 268628	A	300	Feb	553.0	4.95	27.37		
		331	Mar	687.8	4.90	33.70	9881.3	441.27
Page, L. A., "Minnewashta Maples," Excelsior, Minn.								
*Minnewashta Daphne 343387	C	342	Mar	832.6	6.67	55.53	12171.0	736.88
Minnewashta Helen 450168	E	110	Mar	896.7	5.78	51.83	3249.9	182.89
Minnewashta Lorelei 390033	F	193	Feb	956.8	5.64	53.96	6296.6	327.02
Minnewashta Mary 390034	F	320	Mar	531.2	6.77	35.96	7844.4	454.22
Minnewashta's Louisa 414284	F	110	Mar	874.6	6.81	59.56	3523.3	210.08
Page, L. A. & Sons, "Minnewashta Maples," Excelsior, Minn.								
Minnewashta Althea's Fawn 458706	F	50	Jan	1024.4	4.81	49.27		
		79	Feb	908.2	4.80	43.59	2466.0	117.40
Minnewashta K. Rosie 458705	F	129	Mar	843.2	4.87	41.06	3518.3	165.13
Parnell, Chester A., Elm Summit Farm, Piffard, N. Y.								
†Elm Summit's Florine 395243	G	290	Mar	440.9	4.85	21.38	4849.2	224.52
†Elm Summit's Gertrude 395242	F	96	Mar	704.2	4.10	28.87	2279.9	106.44
†Elm Summit's Greta 384874	F	279	Mar	591.7	4.85	28.70	6334.5	327.82
†Elm Summit's Mida 398462	F	96	Mar	642.8	4.60	29.57	2254.9	101.56
†Elm Summit's Min 329925	B	206	Mar	764.1	5.31	40.57	5764.4	288.37
†Elm Summit's Minnette 329921	B	199	Mar	804.6	5.26	42.32	6351.8	310.17
†Elm Summit's Mollena's Maud 398463	G	80	Mar	852.8	4.27	36.41	2373.5	108.65
†Erma of Elm Summit 372994	F	305	Mar	92.3	5.54	5.11	6243.1	302.6
†Molly's Madge of Elm Summit 387658	F	89	Mar	856.4	4.40	37.68	2584.2	113.69
Parnell, J. Arthur, Elm Summit Farm, Piffard, N. Y.								
†Elm Summit's Sadie 354038	C	80	Mar	844.8	4.91	41.48	2363.4	124.25
Patrick, A. J., Newberry, S. C.								
Sequel's Diana of Green Acres 439677	F	278	Apr	855.0	4.67	39.93	7062.9	334.76
Patrick, C. Allen, Quinton Stock Farm, Quinton, N. J.								
†Aileen Ulrica 289892	A	302	Jan	475.2	5.99	28.46		
		305	Feb	45.7	5.99	2.74	9536.7	427.2
Patrick, Roy C., Quinton Stock Farm, Quinton, N. J.								
†Columbine's Olive of Mountain View 194639	A	21	Dec	785.9	4.59	36.07		
S. Olive's Sir Elsax 78508 D. Star of Columbine Bluff 146567								
†Ultra Knight's Lady 422552	G	17	Dec	393.4	4.35	17.11		
S. Gayhead's Ultra Knight 142802 D. Lady of Quinton Stock Farm 330304								
Peasley, Frederick M., Nutmeg Farm, Cheshire, Conn.								
Belle Lear 434342	G	365	Mar	185.6	5.76	10.69	12043.8	604.3
*Biscoe Coral 321094	B	331	Mar	732.6	5.80	42.49	12841.2	659.36
Charter Oak First Lady 343518	C	213	Mar	879.8	5.54	48.74	7263.2	377.04
Elm Tree Jennie 386169	F	218	Mar	738.4	5.20	38.40	6018.1	295.58
Flora Lear 434341	G	365	Mar	303.3	5.76	17.47	12191.8	614.5
Heartsease Butterfat Shelia 386459	F	239	Mar	966.3	5.39	52.08	7936.4	399.78
Lass Lear 438557	G	339	Mar	674.5	5.45	36.76	10267.7	499.07
*Phillips Ultra Lass 318701	A	264	Mar	1107.8	5.27	58.38	11529.4	555.88
Peden, W. H., Peden Guernsey Dairy, Chester, S. C.								
Fantinelily's Primrose 369750	E	126	Dec	788.6	4.40	34.70		
		157	Jan	808.2	5.82	47.04		
		186	Feb	694.2	5.66	39.29		
		217	Mar	740.4	6.03	44.65	6153.8	310.71
Pauline's Gold Rose 337075	B	129	Dec	812.5	4.73	38.43	3744.8	170.21
Pinedale's Gold Beauty 370822	E	168	Dec	646.4	4.50	29.09		
		199	Jan	632.5	5.07	32.07		
		228	Feb	550.2	4.64	25.53		
		259	Mar	606.0	5.17	31.33	6256.7	285.21
Pinedale's Gold Joannett 326844	B	282	Dec	440.7	5.96	26.27		
		313	Jan	231.8	6.08	14.09		
				314.2	5.13	16.12		
		342	Feb	1226.5	5.13	62.92		
		365	Mar	961.0	4.82	46.32	11371.1	557.4
Primrose's Gold Caroline 359857	E	261	Dec	708.7	5.33	37.77		
		292	Jan	721.4	6.03	43.50		
		321	Feb	653.8	5.20	34.00		
		352	Mar	705.9	5.37	37.91	9628.7	475.30
Primrose's Gold Princess 345712	C	31	Oct	1182.0	4.54	53.66		
		61	Nov	1128.7	4.46	50.34		
		92	Dec	1077.7	4.48	48.28	3388.4	152.28
S. Coker Galaxy Gold 109344 D. Primrose's Special 177039								
Primrose's Pinedale 181800	A	282	Dec	661.3	5.24	34.65		
		313	Jan	682.4	5.59	38.15		
		342	Feb	548.9	5.52	30.30		
		365	Mar	365.6	6.03	22.05	9312.1	479.2
Primrose's Special 177039	A	140	Dec	839.8	4.59	38.55		
		171	Jan	780.7	5.08	39.66		
		200	Feb	664.6	5.64	37.48		
		231	Mar	707.6	5.23	37.01	6575.6	320.51
Spratley's Josephine 231070	A	21	July	952.1	4.50	42.84		
		52	Aug	1291.0	4.50	58.10	2243.1	100.94
S. Aimable's Lad of Bear Creek 74843 A. R. D. Spratley's Special 177040								

Pelouze, William Nelson, "Alta Vista," Lake Geneva, Wis.								
*Flintarrow Thankful 222536	A	365	Mar	516.3	5.62	29.02	13384.3	696.7
*Foremost May Royal's La Belle 342762	B	22	Jan	842.6	4.79	40.36		
		51	Feb	1146.6	4.33	49.65		
		82	Mar	1134.4	4.47	50.71	3123.6	140.72
S. Foremost May Royal 145958 A. R.	D. Pearl's Secret of Alta Vista 257641 A. R. 27718							
*Foremost May Royal's Pearl 334128	B	110	Mar	967.1	4.39	42.46	3752.3	163.48
*Foremost May Royal's Queen 334127	B	126	Mar	1246.4	4.60	57.33	5353.1	242.36
Pearl's Secret 4th 397547	G	12	Feb	371.2	4.52	16.78		
		43	Mar	1018.5	4.52	46.04	1389.7	62.82
S. Coronet Silver King 188875	D. Pearl's Secret 160412 A. R. 19964							
Royal's Daughter of Alta Vista 407032	G	25	Feb	804.4	4.85	39.01		
		56	Mar	1004.2	4.39	44.08	1808.6	83.09
S. Foremost May Royal 145958 A. R.	D. Aiyukpa L. Daughter 233737 A. R. 27587							
Secret of Alta Vista 364179	D	10	Jan	369.3	4.03	14.88		
		49	Feb	1040.2	4.03	41.92		
		80	Mar	998.4	4.03	40.24	2407.9	97.04
S. Foremost May Royal 145958 A. R.	D. Pearl's Secret 2d 281862 A. R. 31655							
Penney, H. R., Penn Villa Farm, Granville, Ohio.								
Blossom of Penn Villa 375603	E	129	Mar	1153.1	5.25	60.54	5198.2	257.86
Estelle of Penn Villa 404021	F	125	Mar	753.8	5.80	43.72	3357.8	172.49
Honey Locust of Penn Villa 366558	F	365	Mar	55.1	6.80	3.75	10258.4	589.5
Joseta of Penn Villa 390670	E	75	Mar	1286.1	5.14	66.11	2997.4	158.01
Lyllian of Penn Villa 366559	F	365	Mar	61.7	7.74	4.78	12808.6	734.1
Melba of Penn Villa 404024	G	206	Mar	1082.7	5.91	63.99	8030.8	423.27
Peggy of Penn Villa 404028	G	70	Mar	1063.8	4.39	46.70	2371.0	103.30
Zelma of Penn Villa 404027	G	94	Mar	808.8	5.70	46.10	2555.5	129.33
Perkins, George W., Glynwood Farm, Cold Spring, N. Y.								
†Glynwood's Bee Balm 459269	G	95	Mar	961.4	5.12	49.22	2975.2	145.81
†Glynwood's Clethra 375759	D	10	Jan	354.4	4.14	14.67		
		39	Feb	1199.7	4.14	49.67		
		70	Mar	1166.4	5.56	64.85	2720.5	129.19
S. Neptune Good Boy 137397 A. R.	D. Glynwood's Woodbine 323279 A. R. 32120							
†Glynwood's Clover 454412	G	160	Mar	741.3	5.43	40.25	4387.1	219.75
†Glynwood's Cynthia 454411	G	139	Feb	937.4	4.43	41.53		
		170	Mar	984.7	4.54	44.71	6393.1	269.41
†Glynwood's Golden Corydalis 462772	G	6	Jan	209.5	3.96	8.30		
		35	Feb	1203.3	3.96	47.65		
		66	Mar	1163.8	4.32	50.28	2576.6	106.23
S. Tarbell Farms Traveler 148377 A. R.	D. Glynwood's Primrose 290785 A. R. 31094							
†Glynwood's Hypericum 455895	G	136	Mar	955.1	5.48	52.34	4638.6	234.95
*†Glynwood's Ivy 323283	A	305	Mar	160.6	5.54	8.90	9185.1	426.5
*†Glynwood's Mountain Laurel 353201	C	110	Mar	1060.2	4.39	46.54	4690.7	212.70
*†Glynwood's Rhododendron 352591	C	98	Mar	952.2	4.79	45.61	3333.7	155.17
†Glynwood's Vetch 377885	E	122	Mar	1276.0	4.52	57.68	5292.8	255.75
Pierce, A. J., Edgerton Farm, Bennington, N. H.								
†Edgerton's Foremost Blanch 406276	G	152	Mar	703.0	4.75	33.39	3808.8	181.10
*†Edgerton's Sentinel Charity 342069	B	175	Mar	943.9	4.33	40.87		
		205	Apr	839.1	4.84	40.61	7396.1	352.69
*†Edgerton's Sentinel Rose 342070	B	171	Mar	895.3	4.66	41.72	6032.9	287.40
†Edgerton's Sentinel's Daisy 363215	C	100	Mar	738.6	5.38	39.74		
		130	Apr	639.2	5.61	35.86	3405.5	186.27
Edgerton's Sentinel's Maid 400386	G	151	Mar	728.3	4.95	36.05		
		181	Apr	694.8	4.75	33.00	4557.9	226.87
Pingree, Sumner, Flying Horse Farm, South Hamilton, Mass.								
August Apple of Turner Hill 369264	E	91	Feb	1020.5	5.82	59.39		
		122	Mar	1054.0	5.66	59.66	4362.4	243.53
Flying Horse Marian 432506	D	15	Feb	542.6	3.98	21.60		
		46	Mar	1328.3	3.98	52.87	1870.9	74.47
S. Pioneer of Ware 167514	D. Marian of Ware 178217							
Hollyhock of Indian Ridge 346830	C	20	Jan	763.3	5.42	41.37		
		49	Feb	1084.2	5.42	58.76		
		80	Mar	1181.1	5.73	67.68	3028.6	167.81
S. Oh Glory 155831 A. R.	D. Holly of Cutter Farm 285675							
Senorita of Turner Hill 370790	E	15	Feb	683.6	4.32	29.53		
		46	Mar	1515.0	4.32	65.45	2198.6	94.98
S. Pioneer of Ware 167514	D. Iris of Turner Hill 114656							
Pogue, James W. C., Rocky Hill Farms, Exeter, Calif.								
Forest Home's Christmas Girl 311746	A	210	Mar	556.0	5.61	31.19	5316.7	266.99
Forest Home's Patrica 329223	A	179	Mar	1139.2	5.01	57.07	7512.1	376.31
Rogueland's Celia 281113	A	152	Mar	870.3	4.95	43.08	5061.4	233.92
Post, George B., Kenilwood Farms, Bernardsville, N. J.								
*Evelyn R. of Lindendell 276840	A	115	Apr	1010.0	5.68	57.37	4326.4	246.83
Florette of Kenilwood 349588	D	335	Apr	939.3	4.41	41.42	12419.1	545.37
Pratt, George D., Jr., Sunny Valley Farm, New Milford, Conn.								
Crescent Maru 368538	A	350	Mar	907.3	6.11	55.44	12714.2	676.85
Crescent Rose 368248	E	299	Mar	672.4	5.38	36.18	8755.6	447.77
†Gayhead's My Keziah 355656	C	132	Mar	926.3	5.40	50.02	4444.7	216.14
†Grassland Bob-o-link 356559	E	290	Mar	850.9	5.43	46.20	11037.6	543.98
†Grassland Xeline 361058	E	221	Mar	694.6	5.27	36.61	7511.2	349.91
Innocence's Daisy 349455	D	300	Mar	602.7	5.70	34.35	8726.2	458.63
Roughwood Rita 334068	C	347	Mar	963.0	5.95	57.30	14366.1	745.14
†Sunny-Valley Ninita 448381	F	113	Mar	1010.9	5.47	55.30	3930.9	212.20
Val Erin's Innocence 356067	C	236	Mar	846.9	5.49	46.49	8275.8	436.91

Pratt, J. L., Sherwood Forest Farm, Fredericksburg, Va.								
Sherwood Forest Elsie Meads 403164	G	6	Jan	152.8	4.53	6.92		
		35	Feb	978.8	4.53	44.34		
		66	Mar	1086.5	4.38	47.59	2218.1	98.85
S. Langwater Arrogant 182485 A. R.	D. Sherwood's Nancy Elms 341553 A. R. 34159							
Sherwood Forest Joan 38548	G	356	Mar	884.0	4.77	42.17	12263.8	562.62
Sherwood Forest Noble Princess 385850	G	238	Mar	900.6	4.80	43.23	7308.9	363.61
Sherwood Forest Rosette 363389	D	171	Mar	1141.4	5.10	58.21	6657.7	347.12
Sherwood Forest Royal Lovelorn 303162	G	27	Feb	904.0	4.50	40.68		
		58	Mar	1158.1	3.60	41.69	2062.1	82.37
S. Beulah's May Royal 149960 A. R.	D. Rockingham Darling 303508 A. R. 28438							
Sherwood's Royal Aline 341554	D	365	Mar	533.6	5.24	27.96	12584.3	617.4
Prentice, E. Parmalee, Mount Hope Farm, Williamstown, Mass.								
Mount Hope Tosca 367214	F	365	Mar	354.5	5.70	20.21	12935.2	650.5
Mount Hope Umbracle 382816	F	28	Feb	1061.3	4.04	42.88		
		59	Mar	1256.6	3.77	47.37	2317.9	90.25
S. Noble Regent of Allenwood 44384 A. R.	D. Mount Hope Quillette 288284 A. R. 31260							
Mount Hope Uniola 382818	F	7	Jan	237.0	4.64	11.00		
		36	Feb	1266.8	4.64	58.78		
		67	Mar	1282.1	3.78	48.46	2785.9	118.24
S. Mount Hope Sovereign 193834	D. Mount Hope Quaintance 294108 A. R. 31718							
Price, S. C., Coldspring Farm, Saint Johns, Pa.								
Coldspring's Royal Stella 388618	F	86	Mar	1378.8	4.27	58.87	3766.3	172.75
Pritzl, Charles J., Prestdale Farm, New Plymouth, Idaho.								
†Geraldine of Prestdale 385737	B	305	Mar	357.0	5.39	19.24	8639.7	424.0
†Templar's Gloria of Prestdale 452324	G	213	Mar	661.2	5.20	34.38	5243.9	276.23
†Templar's Lavena of Prestdale 410404	E	228	Mar	915.4	5.00	45.77	7841.6	400.97
†Templar's Lavera of Prestdale 414519	E	228	Mar	785.1	4.80	37.68	6868.2	334.21
*†Templar's Patsy of Prestdale 358440	A	23	Feb	983.4	5.01	49.27		
		54	Mar	1248.5	4.69	58.55	2231.9	107.82
S. Atamannsit Templar 115059 A. R.	D. Little Lady of Willowood 182257							
Pritzl, John F., Prestdale Farm, New Plymouth, Idaho.								
†Little Lady of Willowood 182257	A	127	Mar	849.7	4.80	40.79	4024.0	204.04
Radisson Farms, Incorporated, Anoka, Mknn.								
Brooklandwood Ellen 400242	G	182	Apr	899.5	4.68	42.10	5512.7	265.52
*Lady Jane of Elgercon 241961	A	302	Apr	881.4	5.38	47.42	10014.8	492.06
Marilea Gay Boy's Beauty 410529	D	16	Feb	638.3	4.22	26.94		
		47	Mar	1502.1	4.22	63.39		
		77	Apr	1437.0	4.23	60.79	3577.4	151.12
S. Radium's Gay Boy 123788 A. R.	D. Warrior's Prudence of Barkrest 264061 A. R. 35417							
Marilea Paul's Dairymaid 397089	G	316	Apr	1445.2	4.52	65.32	13469.4	603.16
Marilea's Pauline 410535	G	121	Apr	928.5	5.50	51.07	3590.2	187.71
Marilea's Primrose 410532	G	290	Apr	966.8	5.57	53.85	9534.4	518.96
Radisson's Cheerful 444538	E	31	Mar	994.2	5.26	52.29		
		61	Apr	963.5	4.78	46.06	1957.7	98.35
S. Radisson's Golden Royalist 91632 A. R.	D. Princess May of Radisson Farm 187937 A. R. 19876							
Radisson's Christine 464868	F	118	Apr	832.7	4.90	40.80	3102.4	161.11
Radisson's Christmas 444537	G	335	Apr	606.7	6.32	38.34	10857.5	585.07
Radisson's Cleopatra 412173	D	29	Feb	741.0	4.65	34.46		
		60	Mar	861.4	5.50	47.38		
		90	Apr	875.6	5.74	50.26	2478.0	132.10
S. Coronet's Golden Royalist 182034	D. Rosie Lass of Radisson 268966							
Radisson's Dainty 464870	G	119	Apr	760.8	5.02	38.19	3410.5	177.62
Radisson's Geneva 364869	F	121	Apr	852.7	6.24	53.21	3425.4	205.93
Radisson's Heartsease 444378	G	319	Apr	891.6	5.86	52.25	10026.0	537.25
Radisson's Kathleen 457075	F	213	Apr	952.2	5.34	50.85	6593.1	346.03
Radisson's Queen 444379	G	319	Apr	700.2	5.77	40.40	10368.3	488.62
Radisson's Tessie 464871	G	121	Apr	1057.8	3.90	41.25	4031.6	161.85
Ralston, Robert G., Montmorenci, Ind.								
†Morenci Beauty 365966	E	267	Mar	479.3	5.81	27.85		
		297	Apr	379.8	6.15	23.36	6217.6	320.39
Raskob, Helena S., Pioneer Point Farm, Centerville, Md.								
Bettimae of Pioneer 298815	A	183	Mar	749.3	5.55	41.59	5623.9	293.72
*Blossom of Pioneer Point 323159	B	354	Mar	832.3	5.86	48.77	12609.9	625.94
Gay Mag of Pioneer Point 377219	F	235	Mar	770.7	4.92	37.92	6791.5	344.82
Love-sette of Pioneer Point 396935	G	22	Feb	905.4	4.53	41.01		
		53	Mar	1523.5	4.16	63.38	2428.9	104.39
S. Valor's Africander 193733	D. Ping Pong of Pioneer Point 343515							
May Flower of Pioneer Point 354631	D	279	Mar	616.7	6.49	40.02	7184.0	370.16
*Mopsey's Lady of Pioneer Point 355572	E	365	Mar	360.8	5.20	18.76	10346.7	503.1
†Rosie-Posie of Pioneer Point 365036	D	122	Mar	734.7	5.54	40.70	3432.8	194.65
*S'no-Boy of Pioneer Point 365035	D	235	Mar	1161.6	4.33	50.30	10002.4	425.84
Rather, Armand P., Fair Oaks Farm, Malone, Wis.								
†Fair Oaks Loma 250282	A	167	Mar	792.9	4.30	34.09	4998.3	224.38
†Fair Oaks Martha 254881	A	156	Mar	929.2	5.06	47.02	4926.5	257.88
†Fair Oaks Mary 254116	A	115	Mar	979.2	5.79	56.70	3951.1	224.42
†Fair Oaks Patricia 356194	C	181	Mar	957.5	4.90	46.92	6018.0	298.94
†Fair Oaks Paula 344378	B	172	Mar	922.8	5.00	46.14	5407.9	263.87
Fair Oaks Quenella 373125	E	195	Mar	644.9	5.61	36.18	4191.9	218.31
†Fair Oaks Questa 362809	D	188	Mar	793.4	5.50	43.64	4956.6	251.48
†Fair Oaks Rea 460121	G	115	Mar	690.7	5.15	35.57	2602.4	128.72

†Fair Oaks Rebecca 458803	G	63	Jan	802.8	6.25	50.18		
		92	Feb	699.3	5.74	40.14		
		123	Mar	729.2	5.91	43.10	3073.7	177.22
†Fair Oaks Reta 452862	G	193	Mar	642.7	5.50	35.35	4113.8	210.06
†Fair Oaks Rose 388951	F	187	Mar	544.4	5.01	27.27	3671.8	176.02
†Fair Oaks Sheba 467615	G	30	Mar	880.8	4.45	39.20		
S. Fair Oaks Knight 121649	D. Fair Oaks Nellie 279675							
Rather, Norval E., Fair Oaks Farm, Malone, Wis.								
†Fair Oaks Pride 356196	C	82	Mar	817.2	5.10	41.68	2469.2	125.01
†Fair Oaks Ruby 413049	G	129	Mar	516.7	5.90	30.49	2252.3	123.63
Rea, Henry R., Mrs., "Farmhill," Sewickley, Pa.								
*Challenger's Anna 290386	A	129	Apr	1087.6	5.00	54.38	5057.0	239.89
*Daffodil of Farmhill 291985	A	111	Apr	1494.6	3.66	54.70	5768.7	225.05
Foxburg's Neater's Faith 323050	B	365	Apr	480.5	4.99	23.98	12478.6	605.6
Guern-Zalee Royal Predora 353968	C	201	Apr	1104.1	4.76	52.56	7879.5	378.31
*Jeannette of Farmhill 344526	C	250	Apr	1389.0	4.48	62.23	13424.4	583.44
Milkmaid of Gayhead 410792	G	23	Feb	785.7	3.02	23.73		
		54	Mar	1047.7	3.26	34.16		
		84	Apr	982.4	3.87	38.02	2815.8	95.91
S. Green Meadow Puritan 196793	D. Springside Milkmaid 199415							
Reynolds, Dorrance, Goodleigh Farm, Dallas, Pa.								
Goodleigh Fleurette 380085	E	90	Apr	1481.4	3.71	54.96	4348.4	183.38
*Goodleigh-Glade Girl Lottie 336496	B	121	Apr	1403.9	5.03	70.62	6102.8	300.80
*Goodleigh Groignet of Bruser 324648	A	165	Apr	1190.8	4.96	59.06	7084.5	352.68
†Goodleigh Rose Marie 385052	G	234	Apr	800.9	4.91	39.32	6316.6	304.97
†Grace Mapleton 291944	A	243	Apr	455.1	5.29	24.07	5480.5	275.64
Richmond, R. S. & C. R., Little Compton, R. I.								
*†Imp. Etoile de Feu 305479	A	305	Mar	209.4	6.05	12.67	8845.7	452.0
Ridgly, W. Silas, "Ridglydale," Decatur, Ill.								
Ione Alert of Ridglydale 450916	F	131	Mar	1074.0	4.70	50.48	4810.0	219.38
Kenfleur's Betsy Flora 414487	F	109	Feb	955.7	6.33	60.50		
		140	Mar	985.3	5.35	52.71	5032.7	256.00
L. C. La Rue of Ridglydale 312293	A	149	Mar	1122.3	4.57	51.29	5703.2	252.37
Nora's Secret of Melvindale 294000	A	365	Mar	76.4	5.99	4.58	10224.5	525.6
Ridglydale's Ethel Monarch 450918	G	114	Mar	639.7	5.52	35.31	3395.2	150.32
Ridglydale's Jade Garbo 384060	G	365	Mar	179.0	7.33	13.12	8396.2	507.9
Ridglydale's L. C. Dale's Alert 412589	G	10	Dec	304.6	4.00	12.18		
		41	Jan	1083.3	4.00	43.33		
		70	Feb	991.6	4.50	44.62		
		101	Mar	1019.6	4.21	42.93	3399.1	143.06
S. Green Meadow Alert 198651	D. L. C. La Rue of Ridglydale 312293							
Ridglydale's Victoria's Alert 450919	G	141	Mar	879.8	5.29	46.54	4890.9	248.49
Roemer, Robert, Fort Collins, Colo.								
*†Sunset Golden Annette 341317	C	305	Apr	295.6	5.32	15.73	8865.1	436.4
†Sunset Golden Chergue Beda 391860	G	305	Apr	19.2	5.73	1.10	8198.4	417.9
*†Sunset Golden Lenorill 318380	A	305	Apr	240.2	6.72	16.14	10659.5	629.7
*†Sunset Golden Maid 318378	A	304	Apr	418.3	5.08	21.25	7912.8	357.53
*Sunset Golden Peggy 374568	E	230	Apr	797.6	4.43	35.33	7503.5	358.95
*†Sunset Golden Susan 318379	A	288	Apr	774.5	4.88	37.80	9436.9	422.83
†Sunset Golden Trusan 391859	G	303	Apr	572.0	5.34	30.54	6359.4	315.88
Rogers, Dudley P., "Wethersfield," Danvers, Mass.								
Bethleen's Princess 287097	A	321	Mar	877.0	6.17	54.11	11203.0	613.76
Bethleen View 304479	A	350	Feb	38.6	5.10	1.97	12770.1	553.5
Betty of Maple Square 2d 413297	A	174	Mar	1131.7	5.50	62.24	6846.9	346.97
Bloom Bethabare 386259	B	336	Mar	524.5	6.57	34.46	10135.8	586.12
*Douglaston Princess Maria 403225	G	8	Dec	230.3	4.25	9.79		
		39	Jan	1091.5	4.25	46.39		
		68	Feb	1019.9	4.44	45.28	2341.7	101.46
S. Douglaston King Frederick 161527 A. R.	D. Douglaston Duchess Marie 336290 A. R. 33960							
Loris Bethabare 407659	A	159	Mar	1103.7	5.71	63.02	6327.4	326.46
Riverview's Gertrude 377398	E	112	Mar	1087.2	5.99	65.12	3854.7	231.93
Royal Lou of Pennbrook 330825	A	90	Mar	1326.0	5.06	67.10	3941.6	193.54
Wethersfield Bubbles 429103	E	343	Mar	718.8	4.88	35.08	10475.3	454.48
Wethersfield Lassie 395165	C	334	Mar	696.1	7.39	51.44	10919.1	650.86
Wethersfield Miss Venus 409806	E	261	Mar	1019.4	4.91	50.05	9927.9	446.79
Wethersfield Myra 445314	F	316	Mar	730.8	6.96	50.86	9255.9	524.41
Wethersfield Rilma 378390	C	365	Mar	795.4	6.12	48.68	14089.9	738.2
Rueping, F. J., Corium Farm, Fond du Lac, Wis.								
Corium Hannibal's Milkmaid 343551	B	122	Mar	788.0	6.07	47.83	3481.2	198.20
Corium Laddie's Laurene 319345	A	268	Mar	949.4	5.41	51.36	9147.0	453.28
Corium Proud Lane's Lois 336248	C	350	Mar	779.0	5.58	43.47	13130.5	671.60
Corium Proud Lane's Nellie 365785	D	145	Mar	1005.0	4.89	49.14	5184.1	256.30
Corium Proud Lane's Nora 373626	D	29	Feb	1286.0	5.04	64.81		
		60	Mar	1413.3	4.34	61.34	2699.3	126.15
S. Proud Lane of Echo Glade 131568	D. Corium Superb's Gloria 188946 A. R. 23692							
Corium Proud Lane's Ola 412372	G	139	Mar	909.0	5.45	49.54	4508.6	240.59
*Corium Proud Queen's Joan 267306	A	321	Mar	1071.7	4.68	50.16	14111.3	636.46
*Corium Slogan's Leah 332801	A	122	Mar	1720.5	4.41	75.87	7526.1	314.47
Corium Slogan's Nasturtium 373625	F	341	Mar	788.9	5.37	42.36	9095.8	456.59
Corium Ultivan Mary 354861	C	126	Mar	951.6	4.58	43.58	4309.7	194.39
Noble Starlight's Hope 443377	E	357	Feb	671.9	5.36	36.01		
		365	Mar	172.6	5.36	9.25	11791.0	575.1

Russell, B. F. W., Old Town Farm, Peterborough, N. H.								
*†Daisy of Old Town Farm 322283	B	243	Apr	943.1	4.65	43.85	8963.2	395.24
*†Happy Girl of Old Town Farm 252343	A	143	Apr	1046.4	4.49	46.98	5516.4	256.08
*Milkmaid of Old Town Farm 213211	A	343	Apr	459.5	5.59	25.69	8727.3	452.39
Russell, James E., Glenburnie Farm, Trenton, N. J.								
Glenburnie Daisy Lassie 432654	D	106	Apr	1006.6	5.38	54.16	3646.0	197.99
Glenburnie Emaline 411383	D	233	Apr	1072.1	5.52	59.18	8871.6	469.23
Glenburnie Golden 3d 445125	G	302	Apr	1020.5	5.30	54.09	10778.4	558.76
Glenburnie Nessa 372174	C	352	Apr	471.4	6.13	28.90	11549.1	616.86
*Glenburnie Sweet Brier 372176	B	180	Apr	1317.2	5.28	69.55	8731.0	457.07
Glenburnie Vangeline 417864	F	217	Apr	956.5	5.49	52.51	7477.8	391.69
Glenburnie Viola 417863	D	189	Apr	1011.7	5.42	54.83	6970.6	363.49
Sabine, Stephen W., Westfield Farm, Groton, Mass.								
Juror's Westfield Kindness 454710	F	183	Mar	797.2	4.61	36.75	4994.4	217.73
*Royal's Westfield Eva 420971	D	103	Mar	1104.1	5.32	58.74	4079.4	200.25
Westfield Amiable 454711	F	183	Mar	833.4	4.53	37.75	5324.9	232.83
Westfield Annabelle 304003	A	99	Mar	1120.0	4.37	48.94	4121.6	172.83
Westfield Farm Bluebell 454707	F	167	Mar	685.4	5.19	35.57	4440.5	210.93
Westfield Farm Pearl 454708	F	181	Mar	816.7	4.63	37.81	5326.6	236.92
Westfield Jean 454709	F	152	Mar	706.2	5.50	38.84	3961.8	198.51
Salsbury, B. F., Willowmere Farms, Fairfax, Va.								
Willowmere Angelica 359216	D	154	Mar	929.0	4.60	42.73	5227.1	236.76
Willowmere Bountiful 310889	A	109	Mar	1568.0	4.24	66.48	5591.9	253.89
Willowmere Fanciful 370802	D	3	Jan	98.5	4.51	4.44		
		32	Feb	1093.4	4.51	49.31		
		63	Mar	1159.8	4.09	47.44	2351.7	101.19
S. Willow Brook Bright Lad 72162 A. R.	D. La Fragrance of Willowmere 186020 A. R. 24001							
Willowmere Houri 230606	A	21	Feb	726.5	5.35	38.87		
		52	Mar	1161.1	5.07	58.87	1887.6	97.74
S. Langwater Shah 97043 A. R.	D. Willowmere Golden Sunbeam 171946 A. R. 30928							
*Willowmere Lily Rose 292526	A	360	Mar	982.7	4.63	45.50	13488.4	626.10
*Willowmere Marthe 234094	A	146	Mar	1354.1	4.13	55.92	6690.0	291.91
*Willowmere Vanity 155243	A	347	Mar	1067.3	4.88	52.08	14821.0	658.44
Schaaf, H., Highland Farms, Chatham, N. Y.								
†Hally of White Farms 287969	A	121	Apr	1009.9	5.17	52.21	3979.1	184.62
†Hearty's Jean Hope 354172	C	110	Apr	970.5	4.96	48.14	3888.9	190.07
Ilene of White Farms 254262	A	197	Apr	1006.2	5.07	51.01	7852.6	344.44
†Rex's Barbara 373510	D	103	Apr	1180.9	5.04	59.52	4182.8	192.03
Scott, J. F., Bonneville Farm, Yakima, Wash.								
†Bonneville Van 352727	C	28	Feb	1001.2	4.89	48.96		
		59	Mar	1108.4	4.54	50.32	2109.6	99.28
S. Penncrest's Noble Leader 121827 A. R.	D. Daisy Van of West Lawn 261436 A. R. 27063							
†Topie of Stonybroke 330291	A	29	Feb	1330.2	4.30	57.20		
		60	Mar	1468.4	4.24	62.26	2798.6	119.46
S. Bonneville Quentin 152323	D. Utopia of West Lawn 255523							
†Tulip of Lopez 228522	A	29	Feb	945.8	4.49	42.47		
		60	Mar	1001.8	4.58	45.88	1947.6	88.35
S. Fritzlyn Rose King 98229 A. R.	D. Glorianna of Lopez 189817							
Seymour Brothers, Grenfel Farm, West Allis, Wis.								
Grenfel Dina 439249	G	358	Mar	445.7	6.26	27.90	6152.0	365.89
†Grenfel Eva 439250	G	305	Mar	18.9	5.89	1.11	4955.8	267.0
†Grenfel Mary Ellen 460251	G	94	Mar	560.4	5.24	29.36	1949.0	92.07
*†Grenfel Royal Glory 362584	A	122	Mar	1047.3	4.86	50.90	4603.3	217.33
Grenfel Sarah 452403	G	181	Mar	752.3	3.61	27.16	4509.9	175.67
*Grenfel Sequel Gypsy 418134	E	164	Mar	788.8	5.39	42.52	4761.2	254.88
†Grenfel Sequel Queen 414368	E	280	Mar	558.1	4.77	26.62	6282.2	293.98
Shallenberger, J. F., White Oak Farm, Niles, Mich.								
Atolla of White Oak 310138	A	336	Mar	859.2	5.39	46.31	12660.9	583.57
Elouise of Peach Ridge Farm 312636	A	241	Mar	885.2	4.70	41.60	8664.4	416.41
Gayoso Florabelle 380386	F	210	Mar	833.3	5.33	44.41	6001.7	291.19
Gayoso King's Maybell 436763	G	244	Mar	831.9	5.11	42.51	6773.4	344.53
Haven Hills Yellow Violet 437050	G	275	Mar	846.3	4.67	39.52	7557.0	353.56
Mary Lou of Buchanan 228591	A	365	Mar	98.9	6.45	6.38	12197.9	616.1
Osee of Sunnyside Farm 394340	F	5	Nov	107.8	4.91	5.29		
		36	Dec	965.4	4.91	47.40		
		67	Jan	953.9	5.39	51.42		
		96	Feb	845.1	4.89	41.33		
		127	Mar	921.2	4.41	40.62	3793.4	186.06
S. Nebbs of Sunnyside Farm 153565	D. Inez of Smallidge Farm 145549 A. R. 23251							
Pearl of Peach Ridge Farm 388875	B	127	Mar	1069.8	4.87	52.10	4577.3	244.79
Percilla of Arlington 413223	D	143	Mar	940.7	5.47	51.46	4775.0	240.08
Polly of Crystal Creek Farm 193289	A	315	Mar	906.9	4.07	36.91	11143.8	452.54
Radisson's Fancy 435609	G	308	Mar	751.1	5.13	38.53	7906.2	415.35
*Sukey of Arlington 254761	A	106	Mar	1093.4	4.75	51.94	3941.9	189.52
White Oak Hattie Select 385310	G	284	Mar	734.9	4.41	32.41	7871.4	344.75
Shaw, Florence N., Pebble Hill Farm, Doylestown, Pa.								
Bolton's Princess Lily 325784	A	140	Feb	948.6	5.18	49.14	5228.2	252.84
Raider's Adell of Bolton 362912	E	174	Feb	690.0	5.25	36.23	5120.7	260.00
Raider's Charmaine of Bolton 377761	G	365	Feb	466.6	5.66	26.41	11075.3	592.3
Raider's Rhoda of Bolton 377763	G	300	Feb	543.4	5.35	29.07	7201.7	355.00
Raider's Ruby of Bolton 377764	G	297	Feb	533.1	5.61	29.91	7179.8	378.91
Trixie's Bonnie Belle 344260	D	320	Feb	406.9	6.74	27.43	8544.3	469.82

Sheridan, B. F., Est., "Luxerin," Fond du Lac, Wis.								
Luxerin Katherine 314136	A	137	Mar	1227.5	5.12	62.85	5660.0	292.94
Luxerin La Belle 350139	D	173	Mar	1029.1	5.16	53.10	5605.2	280.52
Sheridan, Clarence E., "Luxerin," Fond du Lac, Wis.								
Luxerin Nancy 401042	F	99	Mar	1118.2	4.11	45.96	3677.1	151.43
Ramona of Sunny Ridge 369622	D	175	Mar	1128.2	4.80	54.15	5891.4	271.76
Shoemaker, Ellen W., "Burnside," Eccleston, Md.								
Bonnie Blink Jewel 366614	D	347	Mar	516.0	5.40	27.86	7624.0	412.50
†Cherry Bloom of Pine River 308317	A	202	Mar	669.8	5.60	37.51	4727.9	251.31
*†Merry King's Glen Rose 325849	B	264	Mar	660.0	5.06	33.40	6977.2	344.71
*†Merry King's Millie 318466	A	305	Mar	522.3	5.58	29.14	7861.1	375.6
Merry King's Procida 411727	F	335	Mar	614.6	5.59	34.36	7865.1	394.84
*Procris Masher's Lassie 325845	B	292	Mar	581.4	4.96	28.84	6986.9	373.90
*†Rose King's Merry Pearl 411724	E	243	Mar	800.1	5.24	41.93	6974.8	337.96
St. Clare's Larkspur 336719	B	182	Mar	807.2	4.82	38.91	5343.2	254.65
†Souvenir's Ultra Barbi 382558	F	259	Mar	607.4	5.03	30.55	6107.5	295.79
Siebenthal, R. W., Wolcott, Ind.								
†Glo of Nosker Farm 394002	G	162	Mar	643.6	5.25	33.79	4032.9	209.72
*†Midget of Nosker Farm 321149	A	222	Mar	576.4	5.40	31.13	5964.8	291.95
†Molly-Mae of Nosker Farm 394003	G	135	Mar	761.8	4.65	35.42	3583.2	191.89
Sills, W. C., Est., Alfalfa Farm, Topsfield, Mass.								
Alfalfa Farm Dot 389506	G	138	Mar	1079.0	5.65	60.96	5459.8	247.88
Alfalfa Farm Honeymoon 397740	G	10	Jan	305.4	5.38	16.43		
		39	Feb	990.6	5.38	53.29		
		70	Mar	1039.9	5.47	56.88	2335.9	126.60
S. Mussolini 199242 D. Que Vive Honeymoon 286957 A. R. 31013								
General's Fawn 280052	A	135	Mar	1208.7	5.39	65.15	6122.1	303.93
Noble's Lovely of Dellwood 354481	D	314	Mar	733.4	5.89	43.20	10937.6	592.07
*Nonpareil's Faithful of Breidablik 219203	A	362	Mar	618.8	6.52	40.35	10637.2	627.42
Tidy Bit 380453	F	302	Mar	733.3	5.62	41.21	8969.2	472.34
Wendmere Fawn 357819	E	365	Mar	587.2	5.74	33.71	10742.3	549.1
Skaar, Carlyle, Pine Ridge Farm, Hayward, Minn.								
Pine Ridge Hyball 397922	G	167	Mar	812.0	4.95	40.19	4486.6	232.15
Pine Ridge Randy 331209	A	122	Mar	1115.0	4.65	51.85	4564.1	208.91
Pine Ridge Snowball 367947	D	12	Jan	385.6	4.80	18.51		
		41	Feb	1104.2	4.80	53.00		
		72	Mar	1234.5	4.59	56.66	2724.3	128.17
S. Rancho Rapidan 188983 D. Yellow Rose of Pine Ridge 148833								
Skaar, Chris, Pine Ridge Farm, Hayward, Minn.								
*Pine Ridge Bell 172366	A	91	Mar	1486.2	5.10	75.80	4424.8	234.64
Pine Ridge Comet 357216	C	171	Mar	893.7	4.95	44.24	5489.2	282.54
*Pine Ridge Daisy 222748	A	171	Mar	1174.8	4.80	56.39	6753.3	316.58
Pine Ridge Frieda 404074	G	112	Mar	839.6	5.26	44.16	2967.4	147.22
Pine Ridge Inez 367944	D	22	Feb	878.2	5.26	46.19		
		53	Mar	1344.5	4.34	58.35	2222.7	104.54
S. Rancho Rapidan 188983 D. Pine Ridge Linda 216044 A. R. 24408								
Pine Ridge Lot 387107	F	125	Mar	613.9	5.46	33.52	3132.6	179.11
Pine Ridge Red Bird 341762	B	168	Mar	1033.7	4.90	50.65	6144.3	303.41
Skaar, Erling, Pine Ridge Farm, Hayward, Minn.								
Pine Ridge Sally Ann 386489	F	141	Mar	622.6	6.60	41.09	3123.1	204.31
†Pine Ridge Starlight Jill 363489	D	171	Mar	502.3	6.66	33.45	3708.8	220.83
Skaar, M. S. & C. A., Cor-Alfa Farm, Hayward, Minn.								
†Bravo's Janet of Cor-Alfa Farm 363529	C	84	Mar	1004.6	4.99	50.13	2838.1	146.31
†Dorcas of Cor-Alfa Farm 386648	F	198	Mar	589.2	6.39	37.65	4331.1	269.20
†Favorite of Cor-Alfa Farm 387595	F	174	Mar	497.8	6.65	33.10	3597.7	231.89
Marge of Cor-Alfa Farm 388630	F	180	Mar	609.9	6.65	40.56	4087.3	243.38
†My Lady of Cor-Alfa Farm 2d 387597	F	165	Feb	651.6	7.00	45.61		
		196	Mar	723.0	5.79	41.86	4958.8	274.74
†Nina of Cor-Alfa Farm 382937	E	131	Mar	723.2	5.60	40.50	3241.0	179.01
†Sunbeam of Cor-Alfa Farm 382938	E	26	Feb	735.0	5.50	40.43		
		57	Mar	981.2	4.92	48.28	1716.2	88.71
S. Rancho Rapidan 188983 D. Tulip of Cor-Alfa Farm 317348 A. R. 32848								
Smyth, Henry Lloyd, Home Hill Farm, Plainfield, N. H.								
*Ada of Home Hill 350421	D	248	Mar	773.3	5.29	40.91	8174.0	410.36
Angelica of Home Hill 370875	D	28	Mar	1187.5	4.51	53.56		
S. Sunnyvale Masterpiece 110686 A. R. D. Antonia of Home Hill 225652 A. R. 32342								
*Eva of Home Hill 297047	A	348	Mar	669.7	4.65	31.14	11842.6	560.94
*Melissa of Home Hill 313015	A	365	Feb	871.2	4.73	41.21	15746.9	692.7
Sorensen, Charles E., Cesor Farm, Farmington, Mich. *(2 day test.)*								
Bournedale Almanac 380874	G	365	Mar	481.2	4.97	23.92	11127.2	491.6
Bournedale Diadem 356809	D	301	Feb	582.2	7.26	42.27		
		332	Mar	669.0	6.57	43.95	8607.3	508.76
Bournedale Fanciful 327542	B	315	Mar	700.6	5.90	41.34	11088.9	590.25
Bournedale Greta Garbo 382954	G	365	Mar	286.1	6.13	17.54	10330.3	536.9
Bournedale Janice 380876	F	315	Mar	833.5	6.19	51.59	9633.3	526.62
Bournedale Leviathan's Memoir 387141	F	265	Mar	864.1	4.92	42.51	8057.2	376.96
Bournedale Merry Lass 362287	D	238	Mar	856.5	4.66	39.91	8004.3	353.00
†Don's Alice of Sunnyside 333530	A	77	Mar	872.6	4.86	42.41	2252.8	108.46
Foxburg's Clarion's Bella 403514	G	105	Feb	943.3	3.81	35.94		
		136	Mar	958.7	3.70	35.47	4663.7	166.62
Foxburg's Neater's Hope 401979	G	147	Mar	801.2	5.05	40.46	4113.7	187.28
Jula of Ridgeland Place 346266	D	365	Feb	54.3	5.17	2.81	13061.7	575.9

Maherwood Itchen Pearl 389672	F	183	Mar	757.4	4.89	37.04	5049.0	245.77
Maherwood Virginia 392669	G	144	Mar	903.8	5.41	48.90	4811.5	242.41
Villa-Way Polly 419673	F	365	Mar	304.0	6.04	18.36	12878.7	644.3
Southern Dairies, Incorporated, Valkyrie Farm, Asheville, N. C.								
Masterful's Polly of Valkyrie 290488	A	22	Jan	835.3	4.25	35.50		
		51	Feb	1187.1	4.56	54.13		
		82	Mar	1275.3	4.75	60.58	3297.7	150.21
S. Brookmead's Masterful 120576 A. R.	D. Valkyrie Polly 183508							
Masterful's Pride of Valkyrie 338024	A	27	Jan	1001.5	5.03	50.38		
S. Brookmead's Masterful 120576 A. R.	D. Valkyrie Pride 238118 A. R. 30945							
Valkyrie Delphinium 371691	D	104	Mar	1142.8	4.63	52.91	3814.8	179.78
Valkyrie Masterful's Amy 325856	A	10	Feb	379.3	4.51	17.11		
		41	Mar	1370.2	4.23	57.96	1749.5	75.07
S. Brookmead's Masterful 120576 A. R.	D. Golden Sailor's Amy 144517							
Speidel, Joe, Jobetty Farm, Elm Grove, W. Va.								
†Jobetty's Betsyanne 385513	G	146	Mar	707.1	4.86	34.37	3462.4	169.15
Jobetty's Marion 385514	G	157	Mar	673.0	5.25	35.33	3601.5	174.74
*†Jobetty's May Rose 288032	A	161	Mar	880.1	4.22	37.14	5152.3	204.33
Jobetty's Regina 373462	E	148	Mar	682.8	5.56	37.96	3833.7	197.30
Stevens Brothers, Edgewood Farm, North Andover, Mass.								
Edgewood's Queen Betty 375427	E	99	Mar	1116.0	4.91	54.80	3798.0	186.37
Fazia of Emmenthal 327649	C	301	Mar	877.8	5.43	47.66	10891.9	523.71
Foremost Tucker's Rainbow 321894	A	343	Mar	705.2	6.63	46.75	9824.3	551.16
Stevens, L. B., Shoreland Farm, Oconomowoc, Wis.								
†Shoreland Annie Laurie 388932	G	236	Mar	371.8	5.55	20.63	3437.3	161.39
†Shoreland Breeze 412557	G	165	Mar	590.6	5.30	31.30	3549.1	174.63
*†Shoreland Dairy Lass 263476	A	211	Mar	1102.1	4.01	44.19	8577.3	357.28
†Shoreland Evening Belle 388701	G	305	Mar	70.8	5.54	3.92	6144.4	306.6
†Shoreland Happy New Year 460350	G	22	Feb	694.2	4.00	27.77		
		53	Mar	953.3	3.69	35.18	1647.5	62.95
S. Glenwood's Climax of Four Pine 105287	D. Shoreland Morning Star 394796 A. R. 34232							
*†Shoreland Morning Star 394796	C	64	Mar	1141.4	3.58	40.86	2308.1	89.40
*†Shoreland Nanette 2d 391937	C	174	Mar	775.3	5.08	39.39	5183.6	268.28
*†Shoreland Princess Fairy 366265	D	242	Mar	620.3	5.73	35.54	6546.1	327.86
*†Shoreland Princess Fanny 339937	A	224	Mar	896.7	4.88	43.76	7835.5	351.29
†Shoreland Sweet Marie 355005	C	206	Mar	615.1	5.07	31.19	5285.3	283.48
Stone, Carrie M., Great Hill Farm, Marion, Mass.								
Great Hill's Kathara 373450	F	284	Mar	807.0	5.42	43.74	8929.8	435.62
*Great Hill's Kudu 344720	B	100	Mar	1143.0	4.79	54.75	3733.2	176.42
Great Hill's Peeress 387550	F	141	Mar	988.0	5.12	50.59	4540.2	227.87
Strickland, Harold L., Lanandy Farm, Middlefield, Conn.								
†Biscoe Margaret 165206	A	115	Mar	912.2	4.73	43.15	3799.4	181.02
Lanandy Anita 412025	D	241	Mar	713.8	5.29	37.76	6820.7	325.79
†Lanandy Cassiedale 261729	A	84	Mar	1107.0	4.78	52.91	3267.0	138.23
Lanandy Lady Lou 337972	A	236	Mar	732.4	4.38	32.08	7098.4	303.72
†Lanandy Lantana 396200	B	152	Mar	906.8	5.38	48.79	5216.7	254.22
†Lanandy Mayfield 454741	F	172	Mar	864.5	4.24	36.65	5170.7	238.37
†Lanandy Tena 421761	D	74	Mar	1040.5	5.00	52.03	2567.3	128.38
Stroud, L. E., Sunshine Farm, Great Falls, S. C.								
Sunshine's Eleanor 464802	F	78	Mar	1160.5	5.23	60.69		
		108	Apr	1051.2	4.87	51.19	3861.5	197.01
Sunshine's Jule 390526	F	119	Mar	922.5	5.76	53.14		
		149	Apr	885.3	5.46	48.34	4493.8	246.61
Sunshine's Pansy May 387403	B	204	Mar	913.7	5.32	48.61		
		234	Apr	832.4	5.43	45.20	8860.7	458.41
Sunshine's Pollyanna 402439	C	254	Mar	661.6	4.98	32.95		
		284	Apr	657.5	4.29	28.21	8640.2	391.15
Sunshine's Princess Dawn 390527	F	87	Mar	1004.5	4.86	48.82	2838.0	139.76
Sunshine's Rosebud 432795	E	31	Aug	1261.7	4.72	59.55		
		61	Sept	1309.7	4.72	61.82		
		92	Oct	1193.2	4.29	51.19		
		122	Nov	1141.4	5.04	57.53		
		153	Dec	1046.0	5.08	53.14		
		184	Jan	1038.8	5.20	54.02		
		213	Feb	959.2	5.15	49.40		
		244	Mar	1052.0	5.35	56.28		
		274	Apr	1042.0	4.73	49.29	10044.0	492.22
S. Watershed Africander 143572	D. Edith of Sunshine 244580 A. R. 26447							
Sunshine's Sadie May 455270	G	65	Dec	995.9	4.81	47.90		
		96	Jan	978.2	5.27	51.55		
		125	Feb	876.5	5.00	43.83		
		156	Mar	916.8	5.80	53.17		
		186	Apr	862.3	5.97	51.48	5641.8	297.32
Sunshine's Star 404699	G	133	Mar	1017.0	4.61	46.88		
		163	Apr	986.4	4.62	45.57	5316.6	254.82
Talmage, John F., Audley Farms, Mendham, N. J.								
*Audley Lily G. 268636	A	299	Nov	711.7	4.91	34.94		
		330	Dec	632.7	4.99	31.57		
		361	Jan	566.2	5.21	29.50		
		365	Feb	69.2	5.21	3.61	11426.4	534.1
*Audley's Charity 337436	C	235	Jan	1062.8	4.46	47.40		
		264	Feb	988.8	5.16	51.02		
		295	Mar	1000.1	4.71	47.10		
		325	Apr	933.3	4.85	45.27	12279.6	547.50

Audley's Clara 455871	G	19	Nov	658.6	4.36	28.71		
		50	Dec	1233.0	4.36	53.76		
		81	Jan	1184.9	4.11	48.70		
		110	Feb	1050.7	4.91	51.59		
		141	Mar	1050.5	4.54	47.69	5177.7	230.45
S. Audley's Gay Chief 174014 A. R.	D. Audley's Charity 337436 A. R. 33573							
Audley's Emily 455872	G	16	Oct	740.1	3.57	26.42		
		46	Nov	1472.3	3.57	52.56		
		77	Dec	1444.0	4.24	61.23		
		108	Jan	1342.5	4.07	54.64		
		137	Feb	1160.4	4.95	57.44		
		168	Mar	1165.6	4.49	52.34		
		198	Apr	1056.9	5.43	57.39	8381.8	362.02
S. Audley's Gay Chief 174014 A. R.	D. Imp. Audley Daisy 268637 A. R. 32213							
Audley's Hopeful 452279	G	28	Sept	814.5	4.22	34.37		
		59	Oct	962.7	4.28	41.20		
		89	Nov	889.6	4.40	39.14		
		120	Dec	893.5	4.62	41.28		
		151	Jan	856.0	4.93	42.20		
		180	Feb	790.3	5.63	44.49		
		211	Mar	841.0	5.49	46.17		
		241	Apr	788.8	5.34	42.12	6836.4	330.97
S. Audley's Gay Chief 174014 A. R.	D. Florham Eastern Princess 246693 A. R. 28267							
Audley's Isabella 374449	E	18	Jan	661.9	4.90	32.43		
		47	Feb	1160.5	4.90	56.86		
		78	Mar	1150.6	4.58	52.70		
		108	Apr	1051.6	4.79	50.37	4024.6	192.36
S. Imp. Bickleigh Chieftain VII. 140783 A. R.	D. Imp. Osceola Isabel 263644 A. R. 28546							
Audley's Mary 345662	B	14	Dec	647.3	5.26	34.05		
		45	Jan	1598.1	5.26	84.06		
		74	Feb	1209.7	4.68	56.61		
		105	Mar	1141.1	5.30	60.48		
		135	Apr	971.1	4.54	44.09	5567.3	279.29
S. Imp. Bickleigh Chieftain VII. 140783 A. R.	D. Hallmark Queen Mary 239615							
Audley's Phyllis 363311	D	29	Oct	1104.7	4.60	50.82		
		59	Nov	1027.1	4.55	46.73		
		90	Dec	1077.6	5.23	56.36		
		121	Jan	942.3	4.73	44.57		
		150	Feb	824.4	5.66	46.66		
		181	Mar	848.2	5.16	43.77		
		211	Apr	803.6	5.40	43.39	6627.9	332.30
S. Imp. Valentine Galore 122549	D. Faircourt's Goldendream 181342 A. R. 24751							
Audley's Queen 363848	E	233	Jan	859.5	5.42	46.58		
		262	Feb	802.8	5.69	45.68		
		293	Mar	853.4	6.19	52.83		
		323	Apr	805.4	5.63	45.34	10275.5	518.90
Tarbell, Gage E., Tarbell Farms, Smithville Flats, N. Y.								
†Tarbell Farms Brilliant Ann 400528	G	128	Mar	883.6	5.47	48.33	3684.4	193.34
†Tarbell Farms Brilliant Hilda 405572	G	27	Feb	820.7	4.80	39.39		
		58	Mar	930.5	4.60	42.80	1751.2	82.19
S. Rockingham Brilliant's Slogan 145416 A. R.	D. Tarbell Farms Ultra Hilda 342487 A. R. 34006							
†Tarbell Farms Brilliant Maid 391567	G	223	Mar	806.9	4.60	37.12	6550.6	284.41
†Tarbell Farms Brilliant Miriam 391564	F	156	Mar	760.9	5.39	41.01	4157.3	207.60
†Tarbell Farms Majestic Abigail 404299	G	29	Feb	909.5	4.85	44.11		
		60	Mar	891.1	4.82	42.95	1800.6	87.06
S. May Royal's Majestic 161465	D. Tarbell Farms Fair Aurora 262837 A. R. 28547							
Tarbell Farms Majestic Flower 391565	F	142	Mar	856.4	4.99	42.73	4122.9	201.49
†Tarbell Farms Majestic Kate 401560	G	116	Mar	874.9	5.20	45.49	3496.2	168.38
†Tarbell Farms Majestic Nella 382371	G	230	Mar	905.2	4.87	44.08	7021.7	341.16
Tarbell Farms Queen Mercedes 379347	F	357	Mar	591.2	5.62	33.23	8283.5	415.51
†Tarbell Farms Royal Betty 365683	D	169	Mar	839.1	5.17	43.38	5097.0	264.58
†Tarbell Farms Royal Eleanor 380408	F	297	Mar	676.5	7.01	47.42	7598.8	440.28
†Tarbell Farms Royal Electra 389452	F	189	Mar	775.3	5.07	39.31	5415.8	268.36
†Tarbell Farms Royal Elodie 352532	C	192	Mar	819.2	5.41	44.32	5842.1	294.19
†Tarbell Farms Royal Levada 393399	F	132	Mar	813.5	6.12	49.79	3750.1	208.37
†Tarbell Farms Royal Mercedes 380410	G	305	Feb	145.1	5.36	7.78	6827.3	338.1
†Tarbell Farms Royal Mitzi 396443	G	104	Mar	947.6	4.74	44.92	3286.6	147.60
†Tarbell Farms Royal Violette 380141	F	305	Mar	244.7	5.87	14.36	7465.3	388.1
†Tarbell Farms Royal Virginia 369521	F	289	Mar	788.6	4.77	37.62	8106.7	382.43
†Tarbell Farms Ultra Claire 313479	A	305	Mar	139.8	6.69	9.35	7441.4	400.1
†Tarbell Farms Ultra Eulissa 385355	G	305	Mar	186.3	6.30	11.74	7006.8	372.3
†Tarbell Farms Ultra Larkspur 325041	A	157	Mar	702.0	5.23	36.71	4143.8	222.63
†Tarbell Farms Ultra Mary 389454	G	224	Mar	785.0	5.12	40.19	6148.6	325.25
†Tarbell Farms Ultra Mirabelle 319788	A	154	Mar	778.5	5.89	45.85	4259.0	237.08
Tarbell Farms Ultra Rachael 357122	D	291	Mar	806.1	5.39	43.45	8443.5	413.80
Tarbell Farms Ultra Vera 331617	B	305	Mar	548.1	5.17	28.34	7433.9	360.71
Telfer, Arthur W., La Fayette, Ind.								
†Arline of Spring Branch 401845	G	227	Mar	527.5	5.85	30.86	4159.5	221.09
†Bessie's Belle of Nosker Farm 343183	C	239	Feb	427.8	5.87	25.11		
		270	Mar	412.0	5.60	23.07	5691.6	294.44
†Swander's Splendor 401411	G	72	Mar	1189.9	3.85	45.81	2695.9	106.66
†Telfer's Anna-Belle 456966	G	201	Mar	651.9	5.45	35.53	5035.5	261.31
Tenney, Daniel G., Greycourt Farm, Methuen, Mass.								
Nabnasset Charmeuse 381452	E	189	Mar	795.3	6.28	49.94	5700.7	336.44
Tenney, Daniel G., Rockingham Farm, Salem, N. H.								
*Biscoe Inez 387873	C	365	Feb	166.7	7.54	12.57	10009.6	571.9
Caroline of Head River 262298	A	365	Mar	147.8	5.26	7.77	10896.5	561.1

Rockingham Highlight 434784	G	336	Mar	1195.0	4.41	52.70		
		365	Apr	1129.7	4.76	53.77	14483.2	702.0
Rockingham Hollassie 444198	G	254	Mar	890.7	5.34	47.56		
		284	Apr	856.3	5.83	49.92	8401.1	482.24
Rockingham Hollella 464305	G	14	Mar	482.1	4.19	20.20		
		44	Apr	1256.5	4.46	56.04	1738.6	76.24
S. Rockingham Prince Hollistar 199981	D. Rockingham Della 320761 A. R. 20416							
Rockingham Hollil 430063	G	365	Mar	686.4	5.58	38.30	11446.5	595.2
*Rockingham Lillian 408036	D	121	Feb	1217.2	5.05	61.47		
		152	Mar	1242.8	4.96	61.64		
		182	Apr	1218.6	4.76	58.01	7729.6	383.26
*Rockingham Princess Garnet 385106	B	365	Mar	342.8	4.87	16.69	13484.7	675.7
*Rockingham Princess Holly 377871	B	91	Mar	1383.1	4.62	63.90		
		121	Apr	1296.8	4.94	64.06	5614.6	260.83
Rockingham Royal Fanny 439113	G	275	Mar	825.8	4.07	33.61		
		305	Apr	768.8	5.27	40.52	9990.9	442.29
Rockingham Royal Girlie 445643	G	213	Mar	1010.7	4.17	42.15		
		243	Apr	957.5	4.56	43.66	8400.6	360.70
Rockingham Royal Rose 439111	G	275	Mar	969.6	4.43	42.95		
		305	Apr	916.6	4.65	42.62	9768.7	469.99
*Rockingham Star Flower 389737	B	29	Feb	1122.3	5.84	65.54		
		60	Mar	1258.2	5.40	67.94		
		90	Apr	1188.9	5.44	64.68	3569.4	198.16
S. Holliston's Slogan of Rockingham 114355 A. R.	D. Imp. Starlight of the Fontaines 104102							
Thayer, A. D., Gwynllan Farm, Gwynedd Valley, Pa.								
Betsey of Gwynllan Farm 428750	E	91	Mar	984.1	4.72	46.45	2990.2	140.33
Clara of Gwynllan Farm 415855	C	25	Feb	1023.9	4.72	48.33		
		56	Mar	1377.4	4.95	68.18	2401.3	116.51
S. Valor's Excelsior 162138	D. Imp. Hunguets Gift Princess 163589 A. R. 21984							
Fern of Gwynllan Farm 308700	A	91	Mar	1560.1	3.98	62.09	4532.8	183.50
*Glenburnie Grace 232622	A	328	Mar	981.3	4.91	48.18	14998.7	681.02
Glenburnie Marie 372179	D	365	Mar	416.9	5.28	22.01	10986.8	527.6
Noble's Hope of Gwynllan 438042	G	197	Mar	679.8	5.58	37.93	4823.9	257.11
Valiant's Chelly of Gwynllan 438047	G	91	Mar	915.6	5.16	47.24	2800.8	152.91
Valiant's Vera of Gwynllan 438049	G	91	Mar	987.3	4.51	44.53	2883.7	121.71
Vera of Gwynllan Farm 335488	B	241	Mar	877.2	5.32	46.67	8797.4	427.30
Windflower of Gwynllan Farm 415859	E	119	Mar	1110.9	4.94	54.88	4626.6	206.13
Thomas, Silas & Sons, Stony Ford Farm, Stony Ford, N. Y.								
Fair Oaks Quinta 429574	E	17	Feb	681.9	3.92	26.73		
		48	Mar	1271.7	3.81	48.45	1953.6	75.18
S. Fair Oaks Knight 121649	D. Fair Oaks Martha 254881							
Flower View's Calendula 290317	A	29	Feb	1118.9	4.70	52.59		
		60	Mar	1204.9	4.56	54.94	2323.8	107.53
S. Saugerties Steadfast 105975 A. R.	D. Flower View's Lillian 220655 A. R. 31254							
Neptune's May Pride 366213	D	27	Feb	1095.0	4.54	49.71		
		58	Mar	1262.1	4.25	53.64	2357.1	103.35
S. Meadow Brook Fanny's Neptune 181285 A. R.	D. Highland Farms Neptune's Pride 242836 A. R. 24742							
Stony Ford King's Nora 346693	D	362	Mar	781.6	5.64	44.08	10922.3	578.77
Thompson, A. A., Oak Hill Estate, Uniontown, Pa.								
Friendship F. Sheen 389817	G	268	Feb	682.0	5.79	39.49		
		299	Mar	760.2	5.65	42.95	8372.7	434.87
Friendship V. C. E. Blossom 392266	G	286	Feb	702.9	5.65	39.71		
		317	Mar	789.7	5.52	43.59	8952.2	437.67
Friendship V. C. Manon 391315	G	331	Feb	774.9	5.26	40.76		
		362	Mar	793.5	5.09	40.39	10892.6	508.43
Friendship V. C. R. Ultra Fern 374719	F	312	Feb	589.7	5.35	31.55		
		343	Mar	638.3	4.96	31.66	9658.6	454.82
Thomson, Frank Graham, Brookmead Farm, Devon, Pa.								
*Broadwater Madeline 335193	C	336	Mar	946.4	5.46	51.67	13475.8	667.72
†Brookmead's Carefree 410154	G	70	Mar	639.6	4.74	30.32	1442.5	73.12
Brookmead's Chorus Girl 321721	A	246	Mar	905.2	5.42	49.06	8438.9	435.42
*Brookmead's Courtesy 350941	C	23	Feb	1068.5	4.06	43.38		
		54	Mar	1437.6	4.06	58.37	2506.1	101.75
S. Brookmead's Herald 152117 A. R.	D. Brookmead's Career 305936 A. R. 30893							
Brookmead's Fanciful 384384	D	154	Mar	1019.4	5.20	53.01	5804.7	273.65
†Brookmead's Glorious 2d 429846	G	8	Feb	184.4	4.55	8.39		
		39	Mar	777.6	4.55	35.38	962.0	43.77
S. Langwater Pharos 197467	D. Brookmead's Glorious 380803 A. R. 34709							
Brookmead's Kindness 2d 410147	G	331	Mar	688.8	6.08	41.88	9749.2	516.60
*Brookmead's Primavera 350935	B	20	Feb	861.4	4.42	38.07		
		51	Mar	1425.6	4.42	63.01	2287.0	101.08
S. Brookmead's Herald 152117 A. R.	D. Brookmead's Springtime 133156 A. R. 21578							
Brookmead's Royal Bluebell 2d 410148	G	331	Mar	864.0	5.74	49.59	10578.1	526.23
†Brookmead's Royal Hyacinth 380807	F	289	Mar	585.6	5.94	34.78	6873.2	373.71
*Brookmead's Virginia 380808	E	65	Mar	1283.6	4.33	55.58	2716.6	117.49
†Brookmead's White Lady 410155	G	66	Mar	547.8	4.33	23.72	1164.5	52.27
*Cherub Victoria of Sunnyside 303409	A	27	Jan	1581.0	5.40	85.37		
		56	Feb	1550.2	5.40	83.71		
		87	Mar	1583.7	5.22	82.67	4714.9	251.75
S. Bay Cliffs Cherub Boy 126466	D. Victoria of Oakland Farm 92338							
†Patricia Berna 2d 410153	G	207	Mar	423.5	7.09	30.03	3491.0	219.78
*†Imp. Surprise of Brookmead 281287	A	144	Mar	1192.9	4.19	49.98	5587.3	228.14
Tree, Ronald, "Mirador," Greenwood, Va.								
†Blanche's Flora of Mirador 408212	F	305	Mar	438.7	5.40	23.69	6616.6	332.0
†Clotilde of Mirador 2d 435504	G	120	Mar	622.6	4.62	28.76	2613.1	126.16
†Duchess Sue of Mirador 435502	G	156	Mar	644.5	5.47	35.25	3584.4	157.70

†Ella May of Mirador 427922	G	217	Mar	379.5	5.30	20.11	3421.1	179.86
†Lass's Beatrice of Mirador 371995	E	155	Mar	592.9	4.99	29.59	3701.2	177.52
†Noel of Mirador 2d 368522	E	227	Mar	397.5	5.35	21.27	3960.2	205.29
†Patience's Ethel of Mirador 435503	G	131	Mar	631.0	4.80	30.29	2798.3	134.13
†Rubella's Judy of Mirador 427925	G	185	Mar	499.0	5.45	27.20	3707.9	194.95
†Ruby of Mirador 2d 427924	F	112	Mar	578.7	4.60	26.62	2417.6	120.10
†Topsy's Bessie of Mirador 2d 435505	G	164	Mar	491.0	4.40	21.60	3047.3	141.36
Turner & Duvall, Calder Farm, Parkton, Md.								
Calder Farm Eleanor 359322	D	238	Mar	782.2	6.06	47.40	7278.5	384.30
Calder Farm Janice 388292	F	225	Mar	772.3	5.29	40.85	6204.2	307.96
Calder Farm Lula 388896	F	221	Mar	808.6	5.65	45.69	6809.4	330.70
Laddie's Venus of Calder Farm 315209	A	231	Mar	823.8	5.40	44.49	7410.4	395.75
Tuttle, Howard B., Est., Biscoe Farm, Middlebury, Conn.								
Biscoe Baretta 408578	D	196	Mar	649.2	5.28	34.28	4758.8	260.45
Biscoe Belle 408780	D	202	Mar	730.7	5.60	40.92	5576.4	285.45
†Biscoe Blanche Lorraine 408779	C	16	Feb	503.9	5.25	26.45		
		47	Mar	891.2	5.25	46.79	1395.1	73.24
S. Lirma's Laudable 99695 A. R.	D. Lyrata Lenfestey 242969 A. R. 28231							
†Biscoe Diana 417268	E	94	Mar	986.3	5.38	53.06	3184.2	161.85
†Biscoe Doris 442042	E	27	Feb	905.8	5.19	47.01		
		58	Mar	979.7	5.39	52.81	1885.5	99.82
S. Hector of Greenway 105159 A. R.	D. Lurline Lenfestey 159429 A. R. 16446							
Biscoe Eileen 415673	E	198	Mar	721.8	6.56	47.35	5543.9	323.59
†Biscoe Elrica 466790	F	6	Feb	144.9	5.44	7.88		
		37	Mar	826.7	5.44	44.97	971.6	52.85
S. Hector of Greenway 105159 A. R.	D. Elrica 310846							
Biscoe Judy 442044	F	256	Mar	598.1	6.09	36.42	5689.6	325.19
†Biscoe Kaeda 455440	F	225	Mar	530.4	6.23	33.04	4596.0	255.96
†Biscoe Loja 414633	E	226	Mar	693.8	5.34	37.05	5644.9	288.83
Biscoe Matilda 457860	F	181	Mar	992.4	5.85	58.06	6829.1	369.87
Biscoe Melitta 450308	G	221	Mar	717.5	5.93	42.55	5863.6	318.44
Biscoe Phyllis 428024	E	122	Mar	686.6	5.39	37.01	3311.6	171.84
*Elrica 310846	A	152	Mar	787.5	5.79	45.60	5088.9	279.54
†Emily of Biscoe 461731	G	5	Dec	96.5	4.83	4.66		
		36	Jan	699.0	4.83	33.76		
		65	Feb	621.9	5.27	32.77		
		96	Mar	650.7	5.09	33.12	2068.1	104.31
S. Hector of Greenway 105159 A. R.	D. Eimido 227577							
†Eudina 310844	A	168	Mar	676.0	5.83	39.41	4688.9	251.80
†Lavita of Biscoe 461729	G	15	Dec	339.9	5.24	17.81		
		46	Jan	849.7	5.24	44.52		
		75	Feb	749.5	5.54	41.52		
		106	Mar	741.3	4.94	36.62	2680.4	140.47
S. Hector of Greenway 105159 A. R.	D. Lavita Lenfestey 228220 A. R. 24777							
†Licodia of Biscoe 461730	G	3	Dec	60.9	4.99	3.04		
		34	Jan	807.6	4.99	40.30		
		63	Feb	735.8	5.13	37.75		
		94	Mar	740.1	5.29	39.15	2344.4	120.24
S. Hector of Greenway 105159 A. R.	D. Licodia Lenfestey 391920 A. R. 33956							
Lokoja Lenfestey 364428	A	182	Mar	623.3	5.53	34.47	4481.9	238.99
†Luciena of Biscoe 461635	G	4	Dec	82.4	6.03	4.97		
		35	Jan	678.3	6.03	40.90		
		64	Feb	602.8	5.09	30.68		
		95	Mar	604.8	5.44	32.90	1968.3	109.45
S. Hector of Greenway 105159 A. R.	D. Luciena Lenfestey 127368							
†Lurline of Biscoe 461636	G	5	Dec	121.1	6.33	7.67		
		36	Jan	722.9	6.33	45.76		
		65	Feb	591.8	6.24	36.93		
		96	Mar	576.3	6.06	34.92	2012.1	125.28
S. Hector of Greenway 105159 A. R.	D. Lurline of Lenfestey 159429 A. R. 16446							
Twombly, Ruth V., Florham Farm, Madison, N. J.								
*Florham Dolly 255231	A	152	Mar	1288.2	5.37	69.18		
		182	Apr	1285.9	5.70	73.30	8145.2	435.01
Florham Golden Flower 404058	F	273	Apr	899.0	5.44	48.91	8175.8	418.99
*Florham Keepsake 316444	A	166	Feb	823.9	5.14	42.35		
		197	Mar	879.2	5.58	49.06		
		227	Apr	934.0	5.13	47.91	7527.9	382.70
Florham Lenore 404056	F	274	Apr	1149.2	4.86	55.85	11290.2	533.90
Florham Martha 404057	F	152	Apr	979.1	4.84	47.39	5378.1	260.22
Florham Radiant 353162	D	350	Mar	1058.5	4.97	52.61		
		365	Apr	522.1	4.93	25.74	13893.9	644.9
van Beuren, M. M., Sunnyfields Farm, Newport, R. I.								
Sunnyfields Alsike 345826	D	299	Apr	767.3	5.17	39.67	10625.4	508.45
†Sunnyfields Gardenia 352660	D	269	Apr	574.5	5.25	30.16	6422.1	315.64
†Sunnyfields Souvenier 390661	G	305	Apr	555.3	6.27	34.82	8071.4	448.6
†Sunnyfields Thoughtful 345822	C	280	Apr	616.5	5.62	34.65	7341.9	382.09
Vander Griend, C. M., Baker View Farm, Lynden, Wash.								
Diamond of Baker View 253942	A	31	Mar	770.6	5.60	43.15		
		61	Apr	809.1	5.04	40.78	1579.7	183.93
S. Lily's King of Pleasant Acres 67276 A. R.	D. Baker View Martha 103196 A. R. 16367							
*Duenota of Baker View 304584	A	24	Jan	1121.6	4.26	47.78		
		53	Feb	1668.7	4.26	71.09		
		84	Mar	1547.0	4.75	73.48		
		114	Apr	1392.1	4.33	60.28	5729.4	252.63

S. Kulshan Rex Hayes King 102886	D. Buttercup of Baker View 126579 A. R. 16237							
*Lady of Baker View 239734	A	174	Mar	1125.3	4.80	54.01		
		204	Apr	1045.6	4.50	47.05	8025.3	374.02
Master's Dream of Baker View 427026	D	105	Mar	1414.7	4.70	66.49		
		135	Apr	1336.3	4.18	55.86	6679.8	281.20
Master's Opal of Baker View 431932	E	22	Feb	1098.6	4.13	45.37		
		53	Mar	1620.5	4.46	72.27		
		83	Apr	1401.1	4.29	60.11	4120.2	177.75
S. Master of Thousand Springs 147539	D. Master's Garnet of Baker View 369663							
Master's Pride of Baker View 460103	G	113	Mar	810.5	4.65	37.69		
		143	Apr	762.1	4.06	30.94	3923.1	169.63
Red-bird of Baker View 393387	A	26	Feb	1171.7	3.70	43.35		
		57	Mar	1387.7	4.50	62.45		
		87	Apr	1262.7	3.91	49.37	3822.1	155.17
S. Master of Thousand Springs 147539	D. Lady of Baker View 239734 A. R. 26185							
Van Wagner, Frank, Vancrest Farm, Hyde Park, N. Y.								
*†Violet's Queen of Vancrest 341759	A	11	Mar	514.3	4.24	21.81		
		41	Apr	1402.0	4.24	59.44	1916.3	81.25
S. Fairydale Victor 137732 A. R.	D. Queen's Violet of Rhinebeck 207262 A. R. 26620							
Verdery, W. E. & Son, Verdery Farm, Orangeburg, S. C.								
Dora of Verdery Farm 389406	F	149	Mar	875.6	4.87	42.64	4337.3	204.42
Lassie May of Verdery Farm 376279	E	143	Mar	856.3	4.20	35.96	4591.3	197.01
Miss Evergreen of Lystra 256777	A	196	Mar	827.6	6.30	52.14	5750.6	336.49
Toots of Verdery Farm 319170	B	336	Mar	767.4	5.69	43.67	11220.9	576.58
Verdery's Margaret 371496	D	29	Jan	1084.5	4.05	43.92		
		58	Feb	1073.3	4.52	48.51		
		89	Mar	1093.8	4.18	45.72	3251.6	138.15
S. Dagmar of Big Spring Farm 181982	D. Rich Girl of Verdery Farm 346589 A. R. 32034							
Virginia Polytechnic Institute, Blacksburg, Va.								
*Gayoso Squire's Diana 320615	A	354	Mar	798.4	5.03	40.16	12104.6	564.90
V. P. I. Actor Mary Hannah 349533	D	262	Mar	960.6	5.13	49.28	9568.1	473.12
V. P. I. Squire's Frivolity Jane 388852	F	15	Feb	496.2	4.10	20.34		
		46	Mar	1269.8	3.67	46.60	1766.0	66.94
S. Langwater Squire 100893 A. R.	D. V. P. I. Actor's Flora Frivolity 290343 A. R. 31365							
Walen, Nels R., Silvana, Wash.								
†Hulda of Chicona 302344	A	62	Mar	1487.2	4.85	72.13	2873.6	143.90
†Lady Lucifer of Mt. Higgins 311505	A	99	Mar	1327.2	4.95	65.70	4146.1	204.17
†Walen's Emma 315005	A	75	Mar	1343.9	5.25	70.55	3253.7	165.19
†Walen's Gloria 463160	G	27	Jan	699.0	5.10	35.65		
		56	Feb	756.0	5.45	41.20		
		87	Mar	745.1	5.90	43.96	2200.1	120.81
S. Theo-Vale Carona 182585	D. Walen's Grace 335878							
†Walen's Grace 335878	B	18	Feb	636.0	6.17	39.24		
		49	Mar	1228.0	5.91	72.57	1864.0	111.81
S. Holliston Elect of Rockingham 106621 A. R.	D. Avalawn's Noble Cornelia 269927							
†Walen's Josie 379392	E	53	Feb	747.1	4.80	35.86		
		84	Mar	786.3	4.75	37.35	2135.5	102.95
†Walen's Sally 377996	E	33	Feb	894.4	4.95	44.27		
		64	Mar	886.9	5.65	50.11	1889.7	99.90
Walker, Charles C., "Woodholm," Manchester, Mass.								
*Langwater Ceres 307377	A	117	Mar	1250.6	4.65	58.15	5229.3	234.17
Ward Foundation Corporation, Ward Acres Farm, New Rochelle, N. Y.								
*Ward Acres Allium 344503	C	179	Feb	916.5	4.80	43.99	6675.2	305.85
Weaver, Kathryn M., Sepascot Home Farm, Rhinebeck, N. Y.								
Polly Royal of Sepascot 320524	A	112	Mar	1041.0	5.93	61.73		
		142	Apr	1025.6	6.52	66.87	5296.1	321.03
Weaver, Leslie, Est., Sepascot Home Farm, Rhinebeck, N. Y.								
Sepascot of Whippoorwill 362128	D	95	Mar	894.2	5.43	48.56		
		125	Apr	852.5	5.56	47.40	3809.2	187.14
Sepascot Trixie 348226	C	109	Mar	1205.7	4.84	58.36		
		139	Apr	1156.3	5.05	58.39	5979.9	290.78
Weber, R. F., Rancho Nicasio, Marshall, Calif.								
†Adohr Dolly 375062	E	89	Mar	805.0	4.47	35.98	2381.4	106.03
Beda's Grace of Niles 380914	F	363	Mar	588.5	6.02	35.43	4797.4	255.41
Escalon Geneva 429112	G	365	Mar	542.8	6.74	36.58	7027.9	386.8
†Flossie a Gordon 427948	G	218	Mar	655.6	5.84	38.29	4190.0	212.40
Grand Mere Polly 413495	F	315	Mar	563.6	5.47	30.83	6097.3	299.79
†Jasmin of Peach Ridge Farm 400291	G	91	Mar	753.4	5.60	42.19	2018.7	94.56
Lucia's Orla of Niles 380701	G	31	July	840.2	4.70	39.49		
		62	Aug	700.6	5.10	35.73	1540.8	75.22
S. Victor of Silver Maples 181790	D. Lucia of Niles 247253							
†Marion of Lincoln Farm 381330	E	102	Mar	772.6	4.60	35.54	2619.5	115.24
*†Nanette of Vistaluma 227984	A	305	Mar	340.2	5.67	19.29	6287.7	347.1
*†Rancho Nicasio Foremost Claire 380974	F	91	Mar	1102.1	5.21	57.42	3053.2	147.15
†Rancho Nicasio Roamer's Ynez 376084	G	305	Jan	36.9	5.84	2.15	6157.0	306.9
†Roamer's Eve of Rancho Nicasio 376086	F	164	Mar	714.5	5.86	41.87	3639.1	178.06
†Serena of Bendoriver 427946	G	237	Mar	464.0	5.04	23.39	3409.3	149.76
Wehr, Wade N., Youngstown, Ohio.								
†Daisy of Garfield View 290179	A	297	Mar	801.5	5.43	43.52	10312.4	524.87
*Franchester Contentment 285124	A	142	Mar	1461.5	4.31	62.99	7586.2	333.68
†King's Dotty 306817	A	122	Mar	814.3	4.19	34.12	3904.8	170.69
*†Rover's Lottie of Belle Vista 357282	C	99	Mar	1298.5	4.20	54.54	4403.8	194.66

Welch, Edwin C., Little Orchard Farm, Antioch, Ill.								
*Dunwalke Rose of the Desert 301180	A	365	Apr	491.4	5.52	27.13	12347.4	627.8
†Little Orchard Princess Capri 442553	F	228	Apr	498.9	5.49	27.39	3923.2	212.56
†Little Orchard Princess Lassie 449228	G	217	Apr	522.9	4.94	25.83	4196.9	208.64
Little Orchard Princess Rose 442552	G	306	Apr	312.6	6.38	19.94	4937.2	256.74
Little Orchard Prudence 449229	G	197	Apr	497.4	5.09	25.32	3729.0	176.35
*Lydia Walling of Waterloo 330881	A	114	Apr	1056.5	4.63	48.92	4048.6	193.98
†Prucilla of Little Orchard 411784	E	239	Apr	544.7	5.05	27.51	5233.0	260.53
Twinkle's Little Star 436848	G	365	Apr	110.9	5.25	5.82	10311.4	540.7
Wells, F. U., Quon-Quont Stock Farm, Whately, Mass.								
Quonquont Kermit's Tulip 427732	F	175	Feb	548.5	5.31	29.13	3529.4	170.91
Weyenberg, F. L., Mrs., "Wey Acres," Thiensville, Wis.								
Boulder Bridge Golden Harvest 366353	E	256	Mar	972.3	4.52	43.95	9073.6	396.08
*Valor's Honesty 347885	B	360	Mar	998.2	5.01	50.01	16623.2	699.98
Imp. Violet II. du Villocq 358459	A	110	Mar	1501.2	4.93	74.01	5684.1	262.72
Wey Acres Ultra Proud 391984	G	321	Mar	798.4	5.34	42.63	9903.7	447.54
Whitcomb, Richard, Whitcomb Hill Farm, Stockbridge, Vt.								
†Green Meads Queen Joy 450174	G	157	Apr	447.5	4.93	22.06	2844.1	137.77
White, Augusta H., "Hill Top," Princeton, N. J.								
*†Hallmark Cheminante 254967	A	143	Apr	1234.9	4.15	51.25	6138.8	265.99
†Hallmark Elaine 353963	D	305	Apr	171.4	5.51	9.44	10467.0	526.4
White, George M., Gayhead Guernsey Farms, Coxsackie, N. Y.								
Alta's Osawentha Maid 233540	A	261	Apr	829.9	5.83	48.38	9395.5	460.47
Van Tromp's Cora 317671	A	131	Apr	1108.9	4.68	51.90	5551.6	253.69
Van Tromp's Helen 298794	A	182	Apr	1204.9	5.95	71.69	7833.7	421.27
Van Tromp's Joan 256121	A	365	Apr	211.2	6.22	13.14	13422.3	739.5
White, William T., "Hill Top," Princeton, N. J.								
†Hallmark Constance 387196	G	243	Apr	692.1	5.27	36.47	5766.9	311.06
Whitney, C. L. A., Wyebrook Farm, Loudonville, N. Y.								
Bridal Bouquet of Enderley 316120	A	11	Feb	477.5	3.79	18.10		
		42	Mar	1603.1	3.77	60.44		
		72	Apr	1502.6	4.39	65.96	3583.2	144.50
S. Wyebrook Master Gardener 155684	D. Wyebrook Bridesmaid 209093 A. R. 23098							
Gayhead's Queen Bee 355651	C	213	Mar	892.3	4.19	37.39		
		243	Apr	824.7	4.74	39.09	7786.7	359.04
Victory's Easter Lily 389951	F	85	Mar	1116.1	3.92	43.75		
		115	Apr	979.2	4.18	40.93	4132.4	160.63
Wyebrook Bonnie Lass 340059	B	193	Mar	1028.6	4.34	44.64		
		223	Apr	987.9	4.36	43.07	7993.8	351.67
Wyebrook Greenwich Miss 387163	E	183	Mar	1058.4	4.77	50.49		
		213	Apr	1054.7	4.82	50.84	8040.3	394.10
Wyebrook Shining Queen 410279	G	152	Mar	1048.8	3.99	41.85	5626.0	214.72
Wigglesworth, Edward, Meredith Farm, Topsfield, Mass.								
*Meredith Cameo 387361	C	273	Mar	1012.0	5.92	59.91	10167.4	540.25
*Meredith Fable 391457	B	82	Mar	1622.3	4.46	72.35	4176.5	186.78
*†Meredith Fancy 337884	A	84	Mar	1679.3	4.36	73.22	4441.5	182.32
Meredith Lilac 442931	G	322	Mar	838.9	6.35	53.27	9233.0	528.32
*Meredith Pauline 379790	B	332	Mar	767.8	5.51	42.31	11397.3	529.24
*Meredith Radiant 335147	A	110	Mar	1509.0	5.03	75.90	5619.0	258.09
Meredith Sappho 455887	G	168	Mar	963.9	5.17	49.83	5584.4	259.06
Meredith Vanity 448094	G	232	Mar	929.1	5.27	48.96	7191.2	350.04
Wilkie, J. L., Forge Hill Farm, New Windsor, N. Y.								
Forge Hill Laddie's Delight 370076	C	115	Feb	1074.8	4.85	52.13		
		146	Mar	1048.5	4.95	51.90	5457.5	272.68
Forge Hill Laddie's Farina 384685	F	350	Mar	569.2	6.11	34.78	8613.5	470.78
Forge Hill Laddie's Verbena 370083	D	223	Mar	754.7	5.79	43.70	7107.2	396.69
Forge Hill Royal Beatrice 384686	G	328	Mar	231.6	6.41	14.85	9863.9	533.9
Forge Hill Royal Mollette 429856	G	86	Mar	1251.8	4.86	60.84	3587.3	170.16
Forge Hill Valucy 385252	G	178	Feb	964.4	5.49	52.95		
		209	Mar	938.0	5.14	48.21	7491.7	391.77
Wilkins, Charles A., Mound City Farm, Platteville, Wis.								
Mound City Cora 434474	G	365	Mar	119.4	4.97	5.93	9185.3	411.4
Mound City Faith 295296	A	365	Mar	204.8	4.96	10.16	10096.0	433.9
Mound City Martine 364379	D	28	Jan	1467.2	4.78	70.13		
		57	Feb	1420.9	4.60	65.36		
		88	Mar	1362.1	4.78	65.11		
		118	Apr	1263.1	4.66	58.86	5513.3	259.46
S. Imp. Sequel's Steadfast 133488 A. R.	D. Mound City Maud 294460							
Mound City Molly 441397	G	333	Mar	754.4	5.68	42.85		
		363	Apr	742.6	5.56	41.29	10484.9	536.50
Mound City Sadie 367439	D	186	Mar	1011.4	4.13	41.77		
		216	Apr	950.1	4.26	40.47	7927.6	323.17
Williams, F. L., Law-Will Farm, Hope, R. I.								
Farragut's Rita of Law-Will 375431	G	344	Mar	704.7	5.62	39.60	9528.6	492.07
Law-Will's Beatrice 436278	G	308	Mar	714.3	5.27	37.64	7734.2	374.05
Law-Will's Diana 373372	G	326	Mar	734.7	5.59	41.07	9233.8	435.31
Law-Will's Dorothea 372960	G	329	Mar	703.0	5.45	38.31	8683.6	403.13
Law-Will's Evangeline 445450	G	277	Mar	682.8	6.87	46.91	7192.2	427.54
Law-Will's Georgie 449748	G	203	Mar	762.4	5.82	44.37	5639.4	268.10
Law-Will's Jalna 460660	G	78	Mar	1008.5	4.40	44.37	2507.8	117.44
Law-Will's Peggy Ann 436277	G	356	Mar	623.8	6.03	37.62	8934.2	470.83

Paramour's Bessie of Law-Will 460657	G	109	Mar	887.0	5.55	49.23	3421.2	168.45
*Imp. Pearl of Grand Fort 275556	A	313	Mar	1351.1	4.75	64.18	16795.3	698.10
Sultan's Duchess of Law-Will 460658	G	112	Mar	1021.5	5.03	51.38	3760.7	176.03
Sultan's June of Law-Will 439464	G	365	Mar	705.9	5.38	37.98	10954.9	525.4
Valiant's Carol of Law-Will 446127	G	260	Mar	868.9	5.66	49.18	8935.1	413.34
Willyard Brothers, Ravenna, Ohio.								
*D. B. Daisy 342210	C	365	Mar	1391.7	5.52	76.82	19805.5	949.2
*Duke's Daisy B. 326332	A	217	Mar	1256.2	5.41	67.96	10516.8	489.73
Duke's Dimple of H. F. 342212	A	136	Mar	989.2	4.69	46.39	4670.2	227.96
Winston, J. O., Saugerties Farm, Saugerties, N. Y.								
Saugerties Barbara 389645	G	305	Mar	878.1	5.24	46.01	10117.1	484.52
Saugerties Butterfly 395418	G	230	Mar	819.2	5.47	44.81	6538.0	319.45
Saugerties Glen Rose 243366	A	29	Feb	1573.1	4.89	76.92		
		60	Mar	1771.7	4.35	77.07	3344.8	153.99
S. Saugerties Steadfast 105975 A. R.	D. Maple Glen Rose May 78739 A. R. 8959							
Saugerties Holliston's Ruth 259746	A	185	Mar	805.4	5.41	43.57	5701.5	301.82
Saugerties Prosperity 308778	A	182	Mar	1082.9	4.88	52.85	6158.9	292.39
Saugerties Tulip 322494	A	204	Mar	1121.2	5.72	64.13	8343.2	431.24
Winter, A. A., Lewisburg, Pa.								
Golden Claudia of River View Farm 240632	A	364	Mar	622.5	5.31	33.05		
		365	Apr	17.5	5.31	.93	10926.7	539.1
River View Leader's Joy 365386	E	178	Mar	917.9	4.63	42.50	5895.8	264.72
River View Leader's Lena 376877	A	291	Mar	547.6	5.36	29.35	7185.1	353.79
Sunny Slope Skylight 379037	E	106	Mar	762.5	4.46	34.01	3158.3	135.28
Winter, Albert, Mahwin Farm, Mahwah, N. J.								
*Beechford's Iris 362465	D	161	Apr	1228.8	4.99	61.32	7201.4	338.55
*Coventry Fanny Villa 318548	A	136	Apr	1372.1	4.92	67.51	6993.3	298.73
*Coventry Honoria Larkspur 288942	A	155	Apr	1303.7	4.49	58.54	8165.1	351.97
Florham Milleta 392205	G	297	Apr	1060.6	5.87	62.26	11003.1	601.22
Florham Selina 267374	A	114	Mar	1459.6	4.89	71.37		
		144	Apr	1346.6	5.13	69.08	7059.9	343.32
*Highland Charming 221853	A	243	Apr	1175.0	5.38	63.22	10770.6	529.18
*Patricia Beda 341386	B	179	Apr	1293.8	5.64	72.97	8545.8	445.77
*Springwater's Marcella 275013	A	183	Apr	1422.7	5.65	80.38	10893.2	542.75
Wisconsin, University of, Madison, Wis.								
†Beauty's Bonita of Future Hope 295001	A	186	Mar	588.6	5.82	34.26		
		216	Apr	523.2	5.74	30.03	4331.5	241.22
†Cloverline Fawn Netoria 250599	A	156	Mar	970.4	4.46	43.28		
		186	Apr	924.8	4.49	41.52	6266.1	266.71
*†Elm Grove Grace 403497	C	13	Mar	533.1	5.62	29.96		
		43	Apr	1334.2	5.29	70.58	1867.3	100.54
S. Ard-Na-Clachan King 162938 A. R.	D. Pleasant's Guernsey Girl 159248							
†Fawndaway Merry May 342869	B	145	Mar	838.6	5.22	43.77		
		175	Apr	690.8	5.13	35.44	5005.5	240.22
*†Grenfel Dora 362581	A	99	Mar	878.9	5.59	49.13		
		129	Apr	787.5	4.65	36.62	4013.2	211.17
Grenfel Periwinkle 395651	D	365	Feb	510.2	6.13	31.28	9125.0	462.9
†Guernseydale Rosalyn 359204	B	135	Mar	843.8	5.16	43.54		
		165	Apr	778.9	5.09	39.65	4863.9	218.30
†King's Bonny Lassie 338294	B	144	Mar	760.8	5.66	43.06		
		174	Apr	621.8	5.46	33.95	5016.1	248.02
†Melba's Madero of Future Hope 401475	D	15	Jan	381.2	5.50	20.97		
		44	Feb	787.1	5.50	43.29		
		75	Mar	752.0	5.53	41.59		
		105	Apr	665.2	5.38	35.79	2585.5	141.64
S. Champion of Alta Vista 178407	D. Madero's Melba of Future Hope 134376							
†University Chum 347008	B	96	Mar	844.5	5.92	49.99		
		126	Apr	701.0	5.77	40.45	3534.4	203.42
†University Faye 333605	B	257	Mar	631.3	5.67	35.79		
		287	Apr	526.4	6.35	33.43	7074.4	397.47
†University Stella 407655	G	2	Jan	18.9	4.15	.78		
		31	Feb	623.7	4.15	25.88		
		62	Mar	568.6	5.07	28.83		
		92	Apr	496.6	4.94	24.53	1707.9	80.02
S. Penetrator of Whitewater 90660	D. University Chenette's Sally 254598							
Wise, H. A., The Versailles Guernsey Farm, Versailles, Ohio.								
*Bettie Lou of Versailles 279839	A	365	Mar	466.1	5.69	26.52	12481.0	644.0
†Dorothy June of Versailles 451160	G	213	Mar	622.8	5.76	35.87	4872.3	270.42
Madam Queen of Versailles 406310	E	246	Mar	609.4	5.98	36.44	6140.5	357.63
†Rose Ann of Versailles 449341	G	140	Mar	853.4	5.45	46.51	4198.3	225.12
Witz, M. L., Kenmoor Farm, New Lisbon, Wis.								
Kenmoor La Noce Fancy 405964	G	11	Jan	263.0	4.64	12.20		
		40	Feb	861.2	4.64	39.96		
		71	Mar	892.7	4.49	40.08	2016.9	92.24
S. Tianna's La Noce Corona 156532	D. Kenmoor Flora La Noce 305864							
Woods, Mort, Primrose Farm, Ardmore, Okla.								
†Agtex's Clearly B. 287650	A	295	Mar	173.1	5.35	9.26	4980.9	239.63
†Dot Francis of Riverview 405490	G	94	Mar	607.2	4.60	27.93	1893.6	82.74
†Index of Primrose 271108	A	158	Oct	108.3	4.85	5.25		
		168	Nov	17.2	4.85	.83	3256.5	129.79
†Iris of Primrose 271107	A	200	Mar	359.4	4.75	17.07	3324.5	158.00
Kathleen of Primrose 315685	A	98	Mar	1222.0	4.00	48.88	4559.5	162.65
†Katinka of Primrose 316758	A	146	Mar	296.0	5.00	14.80	1898.4	90.28

Mary of Primrose 368584	F	360	Feb	455.6	5.45	24.83		
		365	Mar	70.8	5.45	3.86	8904.3	438.3
†Matilda of Primrose 411927	E	18	Aug	367.1	3.85	14.13		
		48	Sept	627.1	4.56	28.60	994.2	42.73
s. Charity's Foremost 179860	D. Diana of Primrose 162925 A. R. 32390							
May of Lindacres 297650	A	195	Mar	664.0	4.95	32.87	4988.7	237.06
†Nancy of Primrose 384327	F	130	Mar	818.4	4.65	38.06	3689.4	161.38
†Nixie of Primrose 432850	E	62	Mar	1054.3	4.60	48.50	2065.4	102.74
†Peggy's Bess of Riverview 405489	G	94	Mar	454.2	4.50	20.44	1419.4	64.32
Shady Elm's Martha 284572	A	365	Mar	339.8	5.45	18.52	11813.2	612.1
Woodward, E. G., Grassland Farm, Salisbury, Conn.								
Grassland Fernaquel 373639	G	365	Mar	359.3	5.22	18.76	13476.9	674.9
Grassland Grenaquel 377343	F	125	Mar	1308.9	4.69	61.39	5186.6	229.63
Grassland Jonquel 389542	G	190	Mar	824.1	4.94	40.71	5502.0	266.10
Grassland Neddine 321109	A	161	Mar	1325.2	4.76	63.08	7565.9	364.75
*Grassland Rosquel 303082	A	275	Mar	1067.8	5.00	53.39	11612.4	547.84
Grassland Selmine 337362	C	213	Mar	1168.5	5.04	58.89	8233.0	392.39
Grassland Valora 316998	A	209	Mar	1125.2	5.33	59.97	8425.8	430.27
*Grassland Valtype 356560	D	90	Mar	1704.6	5.09	86.76	5182.2	245.17
*Grassland Youline 280221	A	275	Mar	1299.2	4.93	64.05	13279.1	635.70
*Grassland Zenoria 175315	A	247	Mar	1527.2	4.57	69.79	15534.7	669.65
Quanqual Anemone 361063	D	140	Mar	1185.7	5.08	60.23	5494.3	271.11
Quanqual Arethusa 385313	G	176	Mar	941.6	5.51	51.88	5740.0	290.78
Quanqual Azalea 361061	E	192	Mar	994.9	5.14	51.14	6476.1	327.19
*†Quanqual Buttercup 329821	B	151	Mar	1604.0	4.56	73.14	8673.3	378.83
‡Violet of Greenwood Farm 258761	A	4	Aug	139.4	4.79	6.68		
		34	Sept	1078.2	4.79	51.65		
		65	Oct	1061.4	5.06	53.71		
		95	Nov	960.1	4.99	47.91		
		126	Dec	941.5	5.34	50.28		
		157	Jan	901.0	5.20	46.85		
		186	Feb	770.6	5.02	38.68		
		217	Mar	778.6	5.19	40.41	6630.8	336.17
s. Bay State Rover's Dean 110780	D. Rose's Jewel of Greenwood Farm 157037							
‡Previously published as Pioneer's Belle of Rippowam 327963								
Woolworth, Richard W., Northshire Farm, Salem Center, N. Y.								
*Donna Flower Girl 374730	C	149	Apr	1731.6	4.48	77.58	9444.3	369.34
*Donna Mayflower of Northshire 374736	D	83	Apr	1021.6	5.15	52.61	2955.7	160.29
†Donna St. Leddards 417393	F	174	Apr	838.1	5.85	49.03	4855.4	265.64
†Lady Sequence 417395	F	83	Apr	1033.5	4.94	51.05	2950.0	137.12
†May Belle du Jardin 454747	G	101	Apr	1079.9	3.95	42.66	3755.8	145.16
†Northshire Susan 417394	F	171	Apr	882.0	4.65	41.01	5014.7	242.45
†Poundstock du Jardin 453718	G	178	Apr	783.3	5.35	41.91	4808.3	241.48
*Primrose of Northshire 2d 374732	D	224	Apr	1488.1	4.28	63.69	11798.9	502.43
Sweet Maggie du Jardin 455959	F	196	Apr	996.5	4.94	49.23	6649.5	316.53
Yoder, J. S., Cedar Lane Farm, Wooster, Ohio.								
Villa-Way Prosperity 443206	G	313	Mar	794.9	4.82	38.31	9334.5	431.77
Zell, A. Stanley, Est., Thornton Farm, Riderwood, Md.								
Thornton's Jewel 396819	G	244	Mar	1133.3	4.85	54.97	8792.3	402.64
Ziesing, August, Thorn Hill Farm, Deerfield, Ill.								
African Pearl of Thorn Hill 388258	G	305	Mar	788.3	5.00	39.42	9735.7	454.77
Charlotte of Thorn Hill 397368	G	140	Mar	895.6	4.40	39.41	4633.5	217.49
Consuelo of Thorn Hill 382840	E	91	Mar	861.1	5.50	47.36	2449.2	133.95
*Cooper's Africander's Norna 311903	B	317	Mar	627.4	6.37	39.97	10271.3	526.90
*King's Lenore of Thorn Hill 351036	B	121	Mar	1103.3	5.01	55.28	4821.1	235.45
King's Victoria of Thorn Hill 397371	G	91	Mar	1007.6	4.70	47.36	2962.4	139.48
*Lenore of Thorn Hill 269742	A	91	Mar	1332.9	4.90	65.31	4117.5	205.01
Meritorious Grade Guernseys								
Prentice, E. Parmalee, Mount Hope Farm, Williamstown, Mass.								
Mount Hope Gaiety	F	131	Mar	1394.7	4.27	59.55	6460.0	275.88
Mount Hope Gammer Gurton	G	182	Mar	1316.7	4.68	61.62	8271.8	369.37
Mount Hope Geraldine	G	26	Jan	1213.0	4.21	51.07		
		55	Feb	1625.4	4.21	68.43		
		86	Mar	1601.3	4.14	66.29	4439.7	185.79
s. Sunnybrook Ultra Peer 106065 A. R.								
Mount Hope Gertrude	G	10	Jan	338.9	4.44	15.05		
		39	Feb	1285.0	4.44	57.05		
		70	Mar	1392.9	3.83	53.35	3016.8	125.45
s. Sunnybrook Ultra Peer 106065 A. R.								

Jenkins "Golden Guernsey"

THE Jenkins Sunrise Guernsey Farm, Independence, Missouri, owned by Harry B. Jenkins, Kansas City, and managed by his brother, Gerald Jenkins, during the last couple of years has built a Guernsey milk route of about 200 units under the National Label in Kansas City. Top price milk in Kansas City at present is Certified Vitamin D which retails at fifteen cents in relatively small volume.

Sunrise Guernsey Farm has gradually raised the price of its "GOLDEN GUERNSEY" from twelve cents, which was a two cent premium, to fourteen cents. On the last half cent raise they lost about fifty units, but gradually won them all back. About April 1 they turned over their route to the Home Dairy, Kansas City. In the first month of this operation the volume increased to 300 units. The milk continues to be bottled on the farm under the Jenkins Cap and Double Cap.

THE FOLLOWING COWS DESERVE HONORABLE MENTION FOR OUTSTANDING RECORDS

Name and Number	Test Ended	Lbs. Milk	Lbs. B. Fat	Class
Lightning's Betty of Locust Hill 217620 Owner: A. P. Irwin, Chadds Ford Junction, Pennsylvania.	3-17-36	10816.1	609.6	AHI
La Belle Francille 315732 Owner: Albert Winter, Mahwah, New Jersey.	3—3-36	18222.4	823.9	B
Gayhead's Queen Mab 355645 Owner: George M. White, Coxsackie, New York.	2-26-36	15068.9	797.7	CC
Lockshore Golden Locks 366476 Owner: R. F. Locke, Cressey, Michigan.	4-13-36	19264.4	836.7	E
Tianna's La Noce Faith 354153 Owner: J. E. Andrus, Jr., Walker, Minnesota.	3-26-36	13334.8	762.6	E
Convent's A. Fantasy 355966 Owner: Mr. & Mrs. Paul Moore, Convent, New Jersey.	2—3-36	12795.8	721.6	EEE
Escalon Netoria 397638 Owner: George W. Emde, Lodi, California.	11—1-35	9475.3	531.1	EEE
Mount Hope Tassels 353743 Owner: E. Parmalee Prentice, Williamstown, Massachusetts.	12-22-35	14549.6	737.5	F
Gayhead's Bella 419530 Owner: George M. White, Coxsackie, New York.	3-21-36	16048.6	735.2	G
Rockingham Princess Della 414632 Owner: Daniel G. Tenney, Salem, New Hampshire.	1-21-36	13578.9	699.1	G
Moonlight of Kenilwood 376756 Owner: Albert Winter, Mahwah, New Jersey.	3—6-36	12841.4	694.8	G
Baron's Eugenia 369533 Owner: J. B. Guess, Jr., Denmark, South Carolina.	11-29-35	12781.4	709.1	GG
Rilly Bell of Evergreen 437960 Owner: Philip W. Smith, New Hope, Pennsylvania.	3-18-36	10516.2	499.4	GHI
Lou of Pinebrook 380199 Owner: E. F. Stewart, Colmar, Pennsylvania.	3-10-36	9859.2	481.1	GHI

THE FOLLOWING COWS DESERVE HONORABLE MENTION FOR ONE MONTH'S PRODUCTION

(Credits subject to final verification)

Name and Number	Test Begun	Month	Lbs. Milk	Lbs. B. Fat	Class
Cathedral Rosalie 334299 Owner: H. H. Buckley, Oneonta, New York.	1—5-36	Apr	2372.2	118.61	A
Cherub Victoria of Sunnyside 303409 Owner: Frank Graham Thomson, Devon, Pennsylvania.	1—5-36	Jan Feb	1581.0 1550.2	85.37 83.71	A
Rancho Coronation's Beauty R. 299544 Owner: D. O. Brant, Canoga Park, California.	1-24-36	Feb	1340.5	84.32	A
Nora Belle of Hill Girt 360858 Owner: H. G. Haskell, Chadds Ford, Pennsylvania.	12-29-35	Mar	1607.7	82.31	B
Imp. May Day of Mannez 358466 Owner: Mrs. H. P. Davison, Locust Valley, New York.	2—1-36	Feb Mar	1289.9 1184.7	97.65 84.82	BBB
Quanqual Buttercup 329821 Owner: E. G. Woodward, Salisbury, Connecticut.	11—2-35	Mar	1604.0	73.14	BBB
Broadland Rosebud 353346 Owner: Thomas Marsalis, Queenstown, Maryland.	2-11-36	Mar	1714.2	77.14	C
Grassland Valtype 356560 Owner: E. G. Woodward, Salisbury, Connecticut.	1—2-36	Mar	1704.6	86.76	D
Broadland Buttercup 360754 Owner: Thomas Marsalis, Queenstown, Maryland.	1-28-36	Mar	1921.5	77.44	D
Knollwood Ramblerose 365040 Owner: Fairlawn Farms, Incorporated, Allenhurst, New Jersey.	12-24-35	Mar	1291.9	75.58	D
Garnet of Homestead Farm 366028 Owner: George Nichols, Cold Spring Harbor, New York.	3-24-36	Apr	1556.7	69.43	DDD

State Champions

Arizona

EE Arizona Farm's Mildred 372914, 12510.9 pounds of milk; 558.9 pounds of butter fat; breeder, Stockton-McIntosh Guernseys, Phoenix; owner, University of Arizona, Tucson.

Florida

F Florence of Shell Hammock 2d 383331, 10701.1 pounds of milk; 570.5 pounds of butter fat; breeder, Howard E. Coffin, Sapeloe, Georgia; owner, Dinsmore Dairy Company, Dinsmore.

Georgia

CC Maxim's Faithful 330111, 11175.8 pounds of milk; 618.6 pounds of butter fat; breeder, H. E. Boswell, Burkeville, Virginia; owner, T. L. Huston, Brunswick.

EE Champion's Gazelle 355765, 12923.5 pounds of milk; 620.9 pounds of butter fat; breeder and owner, Georgia State College of Agriculture, Athens.

Michigan

E Lockshore Golden Locks 366476, 19264.4 pounds of milk; 836.7 pounds of butter fat; breeder and owner, R. F. Locke, Cressey.

Minnesota

E Tianna's La Noce Faith 354153, 13334.8 pounds of milk; 762.6 pounds of butter fat; breeder and owner, J. E. Andrus, Jr., Walker.

Missouri

BB Climax May Ellen 344898, 15391.2 pounds of milk; 650.7 pounds of butter fat; breeder, T. V. Brown, Farmington; owner, Missouri Improvement Company, Bismarck.

New Jersey

EEE Convent's A. Fantasy 355966, 12795.8 pounds of milk; 721.6 pounds of butter fat; breeder and owner, Mr. & Mrs. Paul Moore, Convent.

New York

CC Gayhead's Queen Mab 355645, 15068.9 pounds of milk; 797.7 pounds of butter fat; breeder and owner, George M. White, Coxsackie.

South Carolina

GG Baron's Eugenia 369533, 12781.4 pounds of milk; 709.1 pounds of butter fat; breeder and owner, J. B. Guess, Jr., Denmark.

Three or More Advanced Register Records

The following is a list of animals having three or more Advanced Register records, the last one of which has become official since the last publication of the Journal:

Escalon Sunnygirl 382099

Lbs. Milk	Lbs. B. Fat	Class
8279.0	421.2	GGG
9278.6	482.4	FFF
9818.4	481.3	DDD

Owner: George W. Emde, Lodi, California.

Escalon Ruby Dell 357167

Lbs. Milk	Lbs. B. Fat	Class
9230.0	471.6	G
12011.6	657.2	D
9510.3	493.3	AAA

Owner: George W. Emde, Lodi, California.

Florham Thelma 232656

Lbs. Milk	Lbs. B. Fat	Class
10560.9	496.6	G
9549.9	512.5	BBB
15020.1	733.8	AA

Owner: J. C. Penney-Gwinn Corporation, Hopewell Junction, New York.

Escalon Fancy 345354

Lbs. Milk	Lbs. B. Fat	Class
7490.7	367.5	GGG
8315.9	435.4	F
13800.3	717.3	B

Owner: George W. Emde, Lodi, California.

Escalon Royal Gem 343496

Lbs. Milk	Lbs. B. Fat	Class
9542.2	536.2	G
11510.8	660.1	E
12605.5	706.2	B

Owner: George W. Emde, Lodi, California.

La Belle Francille 315732

Lbs. Milk	Lbs. B. Fat	Class
12036.3	540.7	G
15986.5	759.2	E
18222.4	823.9	B

Owner: Albert Winter, Mahwah, New Jersey.

Kilby Dairy Herd Sire

KILBY DAIRY Farm, Montgomery, Alabama, has purchased a herd sire, Gayoso Ranger's Majesty, from Gayoso Farm, Horn Lake, Mississippi. This new herd sire is by Woodbine's King of Beechwood 82949, out of Gayoso Ranger's Actress 239019. Gayoso Ranger's Actress 239019 is a full sister to Gayoso Baby Alice 140936, the dam of Kilby's first herd sire, Gayoso Steadfast Warrior 111596. The policy of practicing line breeding in the Kilby herd has been continued from the very beginning and has shown excellent results.

Glynwood's Clethra 375759	1-22-36	Mar	1166.4	64.85	DDD
Owner: George W. Perkins, Cold Spring, New York.					
Adohr Vigoro 446934	1—7-36	Mar	1320.6	72.29	E
Owner: Adohr Milk Farms, Reseda, California.					
Master's Opal of Baker View 431932	2—8-36	Mar	1620.5	72.27	E
Owner: C. M. Vander Griend, Lynden, Washington.					
Rafton's Moonbeam of M. H. 406942	12-11-35	Mar	1125.0	69.19	G
Owner: Millay Brothers, Richmond, Maine.					
Mount Hope Geraldine (Grade)	1—6-36	Feb	1625.4	68.43	G
Owner: E. Parmalee Prentice, Williamstown, Massachusetts.		Mar	1601.3	66.29	
Argilla Trixie 407054	1-14-36	Mar	1289.7	66.55	G
Owner: S. M. Merrill, Ipswich, Massachusetts.					
Marilea Paul's Dairymaid 397089	6-20-35	Apr	1445.2	65.32	G
Owner: Radisson Farms, Incorporated, Anoka, Minnesota.					
Bright Lad's Actress 397598	1—1-36	Apr	1228.8	61.44	GGG
Owner: C. W. Baird, Basking Ridge, New Jersey.					

New Advanced Register Sires

Africander Knight 186664, A. R.

Sire, Gayhead's Mahomet 111871, A. R. Dam, Gayhead's Jasmine 206422, A. R. Owner, Badgley Brothers, West Coxsackie, N. Y.

Daughters	Lbs. Milk	B. Fat	Class
Africander Knight's Ruthie 424037, H. I. 2115	7130.9	395.7	EHI
Africander Knight's Lenora 397515, H. I. 2188	6710.4	343.6	CHI

Beechford's Laddie 150687, A. R.

Sire, Florham Laddie 20431, A. R. Dam, Highland Vanity 140330, A. R. Owner, Harry Bailey, Mount Tremper, N. Y.

Daughters	Lbs. Milk	B. Fat	Class
Beechford's Excellence 307572, A. R. 32345	7352.5	371.8	F
Beechford's Veronica 328635, A. R. 36335	11743.9	599.5	B

Charity's Foremost 179869, A. R.

Sire, Foremost's Superb 130291, A. R. Dam, Valor's Charity 187201, A. R. Owner, J. C. Penney-Gwinn Corporation, Hopewell Junction, N. Y.

Daughters	Lbs. Milk	B. Fat	Class
Ma Chere of Primrose 367447, A. R. 36053	8840.3	356.2	F
Nonchalance of Primrose 384329, A. R. 36377	9165.1	433.0	G

Foremost Baron 100248, A. R.

Sire, Langwater Foremost 39191, A. R. Dam, Glen Gable Girl 46013. Owner, J. B. Guess, Jr., Denmark, S. C.

Daughters	Lbs. Milk	B. Fat	Class
Baron's Stella 361769, A. R. 34762	8865.4	446.4	G
Baron's Eugenia 369533, A. R. 36322	12781.4	709.1	GG

Freddie Lad of Evergreen 174644, A. R.

Sire, Brookmead's Master Fred of Sunny Cliff 95636, A. R. Dam, Lady Glenwood of Evergreen 147132. Owner, Philip W. Smith and William W. Hurley, New Hope, Pa.

Daughters	Lbs. Milk	B. Fat	Class
Freida Lass of Evergreen 365419, H. I. 2207	11924.8	512.8	CHI
Milly Greenwood Glen 375066, H. I. 2209	10419.4	445.4	CHI

Gayoso May Beauty's Squire 174575, A. R.

Sire, Langwater Squire 100893, A. R. Dam, Gayoso Actor's May Beauty 155746, A. R. Owner, J. T. Buntin, Horn Lake, Miss.

Daughters	Lbs. Milk	B. Fat	Class
Gayoso Lady Molly 374197, A. R. 36341	7785.0	419.6	F
Gayoso Nell 387463, A. R. 36342	9697.4	572.4	E

Golden Knight of Mineral Point 177415, A. R.

Sire, Shamrock of Ore Hill 130401, A. R. Dam, Alice's Pearl 197181. Owner, J. Parmley Harris, Mineral Point, Wis.

Daughters	Lbs. Milk	B. Fat	Class
Lorna of Mineral Point 402609, H. I. 2172	6801.5	333.2	FHI
Madam Queen of Mineral Point 402608, H. I. 2200	6119.6	290.2	FHI

Langwater Pleasant Plains 196127, A. R.

Sire, Langwater Pharaoh 98719, A. R. Dam, Langwater Gardenia 74565, A. R. Owner, L. B. Stevens, Oconomowoc, Wis.

Daughters	Lbs. Milk	B. Fat	Class
Pleasant Plains Lettie 421088, H. I. 1966	5245.7	268.3	GHI
Pleasant Plains Lovely 438779, H. I. 2199	6690.3	322.0	GHI

Langwater Reflector 172787, A. R.

Sire, Langwater Pharaoh 98719, A. R. Dam, Langwater Starlight 161228, A. R. Owner, Chester C. Bolton, South Euclid, Ohio.

Daughters	Lbs. Milk	B. Fat	Class
Franchester Radiance 354700, A. R. 34525	10379.4	535.4	GG
Franchester Rosalind 372935, A. R. 36349	11707.9	586.2	F

Masterpiece of Adohr 172289, A. R.

Sire, Albamont Boris 103235. Dam, Inspiration California Girl of Adohr 156379, A. R. Owner, Adohr Stock Farms, Reseda, Calif.

Daughters	Lbs. Milk	B. Fat	Class
Adohr Dewdrop 357260, A. R. 35992	14023.5	761.5	E
Adohr Gloria 344537, A. R. 36366	12429.2	544.2	DD

Windflower's Milford of Bethany 99555, A. R.

Sire, Windflower 3d's Marshall 25286, A. R. Dam, Milford's Bess of Waddington 35256, A. R. Owner, Bethany College, Bethany, W. Va.

Daughters	Lbs. Milk	B. Fat	Class
Waddington Mary 208050, A. R. 31275	9070.5	547.9	AAA
Re-entry	9212.1	553.2	AAA
Re-entry (H. I. 1561)	8861.9	530.6	AHI
Re-entry (H. I. 1561)	9711.5	573.2	AHI
Waddington Martha 208049, H. I. 2212	9910.9	538.7	AHI

SUMMARY OF 44759 ADVANCED REGISTER RECORDS

(Includes single, double and triple letter records)

	Records	Lbs. Milk	Lbs. B. F.	Per Cent.
CLASS A	12698	11261.3	555.4	4.93
CLASS B	2927	10902.1	542.7	4.98
CLASS C	3501	10514.8	520.9	4.95
CLASS D	3801	10106.0	505.6	5.00
CLASS E	4474	9500.5	479.6	5.05
CLASS F	5725	9545.6	470.0	4.92
CLASS G	11633	8926.2	447.8	5.02
	44759	10079.0	501.2	4.97

Index to Volume 48 Available

THE Index for Volume 48, covering the Guernsey Breeders' Journal from July 1, 1935, to December 15, 1935, inclusive is now available to anyone desiring a copy.

Friend Guernseys

FRED FRIEND of Belmont, New Hampshire, has recently purchased a promising Guernsey bull calf from Old Town Farm of Peterborough, New Hampshire, owned by B. F. W. Russell and managed by C. H. Weeks. The dam of the calf is Honeysuckle of Old Town Farm 365563, with a record of 7706.1 pounds of milk and 405.2 pounds of butter fat in class G on twice-a-day milking for 305 days. This cow is a daughter of Lord Henry of Grafton 155065 that is a son of the proved sire, Dolly's Foremost of High Rock 67827.

The sire of this calf is Argilla Titan 215317, a son of Argilla Terry 170906 that is out of Palotterie of High Rock 187483, the only cow of the breed with four records over 900 pounds of butter fat.

Mr. Friend's herd is enrolled in the Belknap Dairy Herd Improvement Association.

E. F. EASTMAN

APPROVED ADVANCED REGISTER RECORDS

From May 15, 1936, to June 1, 1936

Includes A. R. 36319 to A. R. 36384 with re-entries: 25783; 29059; 29983; 30792; 31472; 31838; 31845; 32113; 32163; 32660; 32685; 32882; 33152; 33403; 33667; 33820; 33969; 34116; 34188; 34297; 34350; 34405; 34453; 34481; 34542; 34578

CLASS A—Five Years and Over

A. R.		Lbs. Milk	Per Cent Fat	Lbs. Fat	Age Yrs. Mos.	OWNER
R¶25783	Florham Thelma 232656	15020.1	4.89	733.8	7—9	J. C. Penney-Gwinn Corporation, Hopewell Junction, N. Y.
	S. Ultra Fastidious of Sunside Farm 78185 D. Thearette of Oak Hill 96056					
¶36365	Dulcie of Rainier View 299680	13667.0	5.36	733.0	5—1	Adohr Milk Farms, Reseda, Calif.
	S. Rose City's Prince 79001 A. R. D. Dainty Maid of Rainier View 231978					
R¶32113	Langwater Country Blossom 307376	15080.5	4.84	729.9	5—2	John S. Ames, North Easton, Mass.
	S. Langwater Pharaoh 98719 A. R. D. Langwater Country Flower 204359 A. R.					
R33820	Ona of Swetland Farm 316509	12513.3	5.67	709.9	6—3	L. A. Hawkins, Silver Creek, N. Y.
	S. Janet's Peerless 138904 A. R. D. Violet's Ona 113264					
R31472	Leader's Varinka 295582	13019.6	5.10	663.4	5—8	Ebba V. Krebs, Wilmington, Del.
	S. Edgemere Leader 115415 A. R. D. Breidablik Varinka 203772 A. R.					
¶36374	Sunnymede Raider Rimrock 330788	12351.6	4.98	614.5	5—2	Missouri Improvement Co., Bismarck, Mo.
	S. Elm Farm Raider 146302 A. R. D. Hannah of Elm Farm 240796 A. R.					
R¶29983	Lady Dawn of Hon Terra 264216	11349.3	4.84	549.7	7—0	S. W. Hayes, Oklahoma City, Okla.
	S. Betty's Master of Iowanola 83384 A. R. D. Easter Lily of Barnegat 175193					
36354	Kenilworth Maud's Fay 309769	10040.8	5.28	529.8	5—1	Fred Drew, McLean, Va.
	S. Florham Contender 142281 A. R. D. Kenilworth Ida's Maud 199377 A. R.					
R†29059	May Beda of St. James Farm 259365	9660.8	5.24	505.9	6—9	Mrs. Chauncey McCormick, Naperville, Ill.
	S. Maple Glen Rose Laddie 54332 A. R D. Anton's Merry Frances of Griffwood 134542 A. R.					
R†31838	Escalon Ruby Dell 357167	9510.3	5.19	493.3	5—1	George W. Emde, Lodi, Calif.
	S. Atamannsit Bestower 115840 A. R. D. Escalon Ruby 156817 A. R.					
¶36330	Foremost Boy's Sophia 246649	10389.4	4.68	486.0	7—8	T. Holt Haywood, Clemmons, N. C.
	S. Foremost Boy 68470 A. R. D. Sumter Sophia 181262 H. I. 234					
¶36326	Milly Erdine of Rocky Reach 256953	9573.8	4.93	472.1	7—1	T. S. Scott, Pfafftown, N. C.
	S. Billy Anto 104557 D. Bell Erdine of Meadowbrook Farm 94974					
R†33667	Escalon Trilby 378368	7980.4	5.58	445.1	5—0	George W. Emde, Lodi, Calif.
	S. Escalon Emory 150976 A. R. D. Escalon Royal Queen 307310 A. R.					
36337	Coral of Traymore 208255	8584.0	4.88	418.9	9—1	J. T. Buntin, Horn Lake, Miss.
	S. Mars of Neshaminy Farms 90298 A. R. D. Coral of Porters 88728 A. R.					
36379	Mary of Burke's Tavern 201886	9114.1	4.41	401.6	9—4	T. L. Huston, Brunswick, Ga.
	S. Bonito's Foremost 93451 A. R. D. Mary of Inverness 82352					

CLASS B—Four and One-Half to Five Years

R°32163 La Belle Francille 315732 18222.4 4.52 823.9 4—11 Albert Winter, Mahwah, N. J.
S. Imp. May Belle's Souvenir 113339 A. R. D. Florham Francille 232654 A. R.

R30792 Escalon Fancy 345354 13800.3 5.20 717.3 4—10 George W. Emde, Lodi, Calif.
S. Highland Royal Prince 115656 A. R. D. Escalon Fay 217813 A. R.

R31845 Escalon Royal Gem 343496 12605.5 5.60 706.2 4—8 George W. Emde, Lodi, Calif.
S. Highland Royal Prince 115656 A. R. D. Escalon Hattie 257131

¶36372 Climax May Ellen 344898 15391.2 4.23 650.7 4—10 Missouri Improvement Co., Bismarck, Mo.
S. Climax May King 108084 D. Lone Tree Elaine 104571 A. R.

¶36319 Watershed's Lilly 325329 11392.6 5.30 603.6 4—7 George Watts Hill, Rougemont, N. C.
S. Gayoso Patricia's Actor 153104 A. R. D. Watershed's Daisy 221383

36335 Beechford's Veronica 328635 11743.9 5.10 599.5 4—11 James Baird, Lagrangeville, N. Y.
S. Beechford's Laddie 150687 D. Redvale Golden Bisette 194956

R32660 Beechwood Rose Gold 312440 11409.0 5.04 575.3 4—10 W. Silas Ridgly, Decatur, Ill.
S. Langwater Rameses 130281 A. R. D. Brooklandwood Golden Queen 202031 A. R.

R¶32882 Boulder Bridge Enid 340051 10638.4 5.36 569.9 4—6 Boulder Bridge Farm Co., Excelsior, Minn.
S. Caumsett Harvester 145445 A. R. D. Masher's Duchess of Maple Hill 205834 A. R.

¶36325 Kenmoor Foremost Patsy 313829 11714.4 4.82 564.1 4—8 Carter Bache, Stillwater, Pa.
S. Holliston's Laddie 146329 D. Valentino's Gloria of Kenmoor 248743

R†34350 Escalon Daphne 366298 9844.6 5.16 507.8 4—6 George W. Emde, Lodi, Calif.
S. Highland Royal Prince 115656 A. R. D.Escalon Doris 146077 A. R.

R†32685 Baeria of Barnegat 313148 7791.0 5.16 402.1 4—7 Harry B. Cox, Marysville, Calif.
S. Troutmere Hoover 157308 A. R. D. Madaline of River Lawn 186048 A. R.

CLASS C—Four to Four and One-Half Years

°¶*36384 Gayhead's Queen Mab 355645 15068.9 5.29 797.7 4—5 George M. White, Coxsackie, N. Y.
S. Fernbrook King Hendrick 122009 A. R. D. Gayhead's Mora 283925 H. I. 827

R¶33403 Rosemount Fanny May 327440 11607.3 5.58 647.3 4—1 H. J. Heinz, Sharpsburg, Pa.
S. Foremost's Excelsior 111350 A. R. D. Gerar Fanny 2d 157603 A. R.

¶36380 Maxim's Faithful 330111 11175.8 5.54 618.6 4—3 T. L. Huston, Brunswick, Ga.
S. High Point Prince Maxim 104016 A. R. D. Faith's Rose of Goodvue 197629 A. R.

36376 Forge Hill Laddie's Beatrice 370074 10404.5 5.52 574.2 4—3 J. L. Wilkie, New Windsor, N. Y.
S. Table Rock Ultra Laddie 91391 A. R. D. Brook Farm Beatrice 90946 A. R.

CLASS D—Three and One-Half to Four Years

¶36367 Douglaston Princess Eleanor 336286 14592.7 4.86 709.1 3—9 Hugh Barclay, Pulaski, N. Y.
S. Douglaston King Frederick 161527 A. R. D. Douglaston Eleanor Provence 264252 A R.

36359 Ruth of Edisto Farms 325140 11828.3 5.76 680.8 3—11 J. B. Guess, Jr., Denmark, S. C.
S. Lilly's Cyclop of Edisto Farms 166731 D. Bell of Denmark 251101 A. R.

R¶33969 Bethany Butterfat's Dolly 338594 12169.9 5.51 671.0 3—10 Bethany-Homestead Farms, Inc., Honesdale, Pa.
S. Butterfat Que Vive 131222 A. R. D. Imp. Dairy Dolly's Beauty 182372 A. R.

36381 Hindsdale Golden Peaches 354156 12007.2 4.78 574.4 3—6 William E. Eppler, Morristown, N. J.
S. Langwater Golden Boy 164696 A. R. D. Hindsdale Sophie 261655 A. R.

¶36366 Adohr Gloria 344537 12429.2 4.38 544.2 3—6 Adohr Stock Farms, Reseda, Calif.
S. Masterpiece of Adohr 172289 A. R. D. Jenora Gloria 274907 A. R.

¶36347 Valor's Imogene 374529 11162.8 4.87 543.9 3—11 T. L. Huston, Brunswick, Ga.
S. Langwater Valor 79775 A. R. D. Imp. Pearl of Grand Pre 175128 A. R.

¶36331 Corium Slogan's Marie 343548 10839.9 4.53 491.1 3—10 Bethany-Homestead Farms, Inc., Honesdale, Pa.
S. Langwater Slogan 166129 A. R. D. Corium Pride's Klip 286067

R†33152 Escalon Sunnygirl 382099 9818.4 4.90 481.3 3—11 George W. Emde, Lodi, Calif.
S. Atamannsit Bestower 115840 A. R. D. Escalon Flower Girl 231672 A. R.

¶36348 La Belle of Primrose 341957 9066.4 5.02 454.8 3—10 Mort Woods, Ardmore, Okla.
S. Jacqueminot of Primrose 173450 D. Iris of Primrose 271107

†36382 Mobjack Dotty Dimple 399447 7630.9 4.86 370.8 3—7 Mrs. L. B. Hollerith and Daughters, Mathews, Va.
S. Glencairne Brighton 97174 A. R. D. Dimple of Mobjack 100834

CLASS E—Three to Three and One-Half Years

R°*34578 Lockshore Golden Locks 366476 19264.4 4.34 836.7 3—2 R. F. Locke, Cressey, Mich.
S. Shuttlewick Apollo 139253 A. R. D. St. Crois Emmaline 243126 A. R.

R°34188 Tianna's La Noce Faith 354153 13334.8 5.72 762.6 3—5 J. E. Andrus, Jr., Walker, Minn.
S. La Noce Holliston 152894 A. R. D. La Noce Juliette 210430 A. R.

R°†*34481 Convent's A. Fantasy 355966 12795.8 5.64 721.6 3—5 Mr. and Mrs. Paul Moore, Convent, N. J.
S. Gayhead's Amanallah 166073 A. R. D. Convent Favorite 284869

R34297 Brookmead's Ideal 380802 11601.6 5.17 599.4 3—1 Frank Graham Thomson, Devon, Pa.
S. Actaeon's Don of Pennbrook 171525 A. R. D. Brookmead's Isabel 314425

R34405 Escalon Alma 399771 10939.4 5.33 582.8 3—3 George W. Emde, Lodi, Calif.
S. Shorewood Courageous 112618 A. R. D. Escalon Alice 208832 A. R.

36342 Gayoso Nell 387463 9697.4 5.90 572.4 3—1 J. T. Buntin, Horn Lake, Miss.
S. Gayoso May Beauty's Squire 174575 A. R. D. Woodbine's King's Nell 266187 A. R.

R¶34453 Arizona Farm's Mildred 372914 12510.9 4.47 558.9 3—4 University of Arizona, Tucson, Ariz.
S. Rippling Ruby's Governor 163512 D. Arizona Farm's Garnett 297752

R†34116 Escalon Netoria 397638 9475.3 5.61 531.1 3—0 George W. Emde, Lodi, Calif.
S. Highland Royal Prince 115656 A. R. D. Escalon Nanette 289899 A. R.

¶36336 Chedco Rose 345538 10635.7 4.85 515.3 3—5 Carter Bache, Stillwater, Pa.
S. Langwater Chedco 147434 A. R. D. Chedco Rosamond 165942 A. R.

36361 Silent Brook's Maxim's Freia 366545 11701.1 4.15 486.0 3—3 Reinhard G. Bartell, Thiensville, Wis.
S. Bournedale Floraxim 177543 A. R. D. Golden Freia of Silent Brook 221988 A. R.

R†34542 Elm Grove Grace 403497 8239.3 4.93 406.3 3—3 University of Wisconsin, Madison, Wis.
S. Ard-Na-Clachan King 162938 A. R. D. Pleasant's Guernsey Girl 159248

†36329 Queen Winona of Brookside 354688 7770.4 4.37 339.6 3—3 J. P. O'Hara, Ensenore, N. Y.
S. Beechford Bloomfield's Lad 150688 A. R. D. Arthur's Winona 213245

†36369 Jobetty's Missy 352589 5878.5 5.46 320.9 3—2 Joe Speidel, Elm Grove, W. Va.
S. Jobetty's Demonstrator 154715 A. R. D. Jobetty's Musette 300505

CLASS F—Two and One-Half to Three Years

°36383 Mount Hope Tassels 353743 14549.6 5.07 737.5 2—10 E. Parmalee Prentice, Williamstown, Mass.
S. Mount Hope Quicksilver 168200 A. R. D. Mount Hope Quaintance 294108 A. R.

36358 Supreme's Rebecca 369532 11020.9 5.49 604.8 2—7 J. B. Guess, Jr., Denmark, S. C.
S. Cornelia's Supreme 162152 A. R. D. Jinnie of Edisto Farms 251102 A. R.

36334 Beechford's Lydia 373449 10584.2 5.68 600.8 2—8 Harry Bailey, Mount Tremper, N. Y.
S. Beechford's May Rose Laddie 152408 A. R. D. Cathedral Rilma 175950 A. R.

36349 Franchester Rosalind 372935 11707.9 5.01 586.2 2—6 Chester C. Bolton, South Euclid, Ohio.
S. Langwater Reflector 172787 A. R. D. Franchester Confidante 271252 A. R.

¶36328 Friendship Mariel 373578 12122.1 4.76 577.3 2—7 A. A. Thompson, Uniontown, Pa.
S. Langwater Rameses 130281 A. R. D. Beechwood Mariel 267183 A. R.

36324 Florence of Shell Hammock 2d 383331 10701.1 5.33 570.5 2—10 Dinsmore Dairy Co., Dinsmore, Fla.
S. Dorothy's Governor of Sapeloe 189031 D. Florence of Shell Hammock 329351

36375 Rex's Fantine 373511 11280.1 4.82 543.7 2—6 Carter Bache, Stillwater, Pa.
S. Bournedale Rex 159247 A. R. D. Fantine of White Farms 240897

¶36333 Knollwood Lupin 362720 8498.8 5.78 491.5 2—10 Fairlawn Farms, Inc., Allenhurst, N. J.
S. Knollwood Fame 128228 D. Knollwood Lilac 297278 A. R.

36368 Rose King's Celia 411725 8661.5 5.40 468.1 2—6 Ellen W. Shoemaker, Eccleston, Md.
S. Rose Maid's King of the May 101340 A. R. D. Gracieuse Barbi 203645 A. R.

36351 Amos' Ray 364943 8897.5 4.82 429.2 2—11 Henry W. Leeds, Westville, N. J.
S. Hardwick's Amos 179063 A. R. D. Ray of Mondamin 279103 A. R.

36378 Haven Hills Lottie 401941 8537.1 4.95 422.7 2—11 Est. George E. Dean, Albion, Mich.
S. Aiyukpa K. Sailor Lad 141899 A. R. D. Ultra Lottie 268160 A. R.

36341 Gayoso Lady Molly 374197 7785.0 5.39 419.6 2—8 J. T. Buntin, Horn Lake, Miss.
S. Gayoso May Beauty's Squire 174575 A. R. D. Molly of Gayoso 79187 A. R.

†36343 Silent Brook's Floraxim Freia 378117 9530.4 4.31 411.0 2—6 Reinhard G. Bartell, Thiensville, Wis.
S. Bournedale Floraxim 177543 A. R. D. Golden Freia of Silent Brook 221988 A. R.

†36355 Lincoln Rosetta 375793 6763.5 5.36 362.5 2—6 Robert L. De Normandie, Lincoln, Mass.
S. Lincoln Imp. 155876 A. R. D. Rosemary of the Gateways 226298 A. R.

CLASS G—Under Two and One-Half Years

°36371 Gayhead's Bella 419530 16048.6 4.58 735.2 2—1 George M. White, Coxsackie, N. Y.
S. Green Meadow Monitor 196249 D. Gayhead's Bluebell 249392

°¶36322 Baron's Eugenia 369533 12781.4 5.55 709.1 2—5 J. B. Guess, Jr., Denmark, S. C.
S. Foremost Baron 100248 A. R. D. Coty of Edisto Farms 285180 A. R.

°36370 Rockingham Princess Della 414632 13578.9 5.15 699.1 2—2 Daniel G. Tenney, Salem, N. H.
S. Rockingham Sailor Prince 170277 A. R. D. Rockingham Della 320761 A. R.

°36360 Moonlight of Kenilwood 376756 12841.4 5.41 694.8 2—2 Albert Winter, Mahwah, N. J.
S. Rockingham Ultra Royal 186240 D. Lynbrook Flora 257547 A. R.

°¶36327 Friendship V. C. Naomi 384728 13559.5 4.56 618.9 2—2 A. A. Thompson, Uniontown, Pa.
S. Valor's Climax 146507 A. R. D. Mount Hope Naomi 204687 A. R.

36346 Ridglydale's Anna Marie 381088 9492.8 6.11 580.4 2—3 W. Silas Ridgly, Decatur, Ill.
S. Foremost's Bell Buoy 117666 A. R. D. Marie of Ridglydale 314897 A. R.

36362 Silent Brook's Maxim's May B. 378120 11544.3 4.73 546.5 2—4 Reinhard G. Bartell, Thiensville, Wis.
S. Bournedale Floraxim 177543 A. R. D. Silent Brook's Golden May 329466

36344 Ridglydale's Bell Buoy's Rose 412587 10326.8 5.04 520.0 2—2 W. Silas Ridgly, Decatur, Ill.
S. Foremost's Bell Buoy 117666 A. R. D. Ridglydale's Wild Rose 291166

¶36345 Ridglydale's Ultra Pearl 381087 10137.9 5.02 509.4 2—4 W. Silas Ridgly, Decatur, Ill.
S. Foremost's Bell Buoy 117666 A. R. D. Principia's Ne Plus Ultra 177700 A. R.

36353 Biscoe Ethel 433666 9691.4 5.23 506.6 2—0 Est. Howard B. Tuttle, Middlebury, Conn.
S. Hector of Greenway 105159 A. R. D. Londa Lenfestey 242982

¶36321 Fascination of the Clearing 391797 9062.2 5.47 495.6 2—3 George Watts Hill, Rougemont, N. C.
S. Cramond Leader 67912 A. R. D. Imp. Fascination V. of Mouilpied 308892

¶36320 Select's Golden Betty 376173 9205.4 5.25 483.1 2—3 Mrs. Anne P. Emerson, Brooklandville, Md.
S. Beechwood Prince Select 130365 A. R. D. Challenger's Golden Favorite 278751 A. R.

36377 Nonchalance of Primrose 384329 9165.1 4.72 433.0 1—11 Mort Woods, Ardmore, Okla.
S. Charity's Foremost 179869 A. R. D. Shady Elm's Martha 284572

¶36357 Rancho Starlight's Royalkiss 431362 8941.2 4.79 428.6 2—5 D. O. Brant, Canoga Park, Calif.
S. Rancho King Starlight 155251 A. R. D. Royal's Sunkist of the Rancho 222000 A. R.

36338 Coventry Honoria Green 371494 8663.2 4.90 424.7 2—3 D. Stewart Craven, Salem, N. J.
S. Imp. Honoria's Sequel Slogan 126459 A. R. D. Coventry Fanny Green 303071

36364 Escalon Honoria 413825 7546.6 5.32 401.3 2—1 George W. Emde, Lodi, Calif.
S. Highland Royal Prince 115656 A. R. D. Escalon Hyacinth 2d 181258 A. R.

†36323 Dunwalke Beauty's Fortune 368970 7356.7 5.17 380.6 2—4 Dunwalke Farm, Inc., Bedminster, N. J.
S. Beauty's Golden Noble 173599 A. R. D. Dunwalke Valentine's Fortune 300245

36340 Escalon Inez 433453 7147.4 5.26 376.1 2—3 George W. Emde, Lodi, Calif.
S. Escalon Charmer 163779 A. R. D. Escalon Delight 276117 A. R.

†36332 Antietam Gem's Butterball 2d 419914 7027.0 5.35 375.9 2—2 Henry L. Batterman, Mill Neck, N. Y.
S. Antietam Mona's Major 203576 D. Antietam Gem's Butterball 376007 H. I. 1173

†36339 Escalon Hazelette 430907 6606.7 5.32 351.7 2—3 George W. Emde, Lodi, Calif.
S. Escalon Clayton 191839 A. R. D. Escalon Harrietta 323808 A. R.

†36352 Rancho Nicasio Roamer's Lark 376085 6891.4 4.95 341.0 2—1 R. F. Weber, Marshall, Calif.
S. Valor's Roamer 141093 A. R. D. Delight's Meadow Lark 218469

†36350 Escalon Carlotte 431215 5643.6 5.87 331.0 2—0 George W. Emde, Lodi, Calif.
S. Highland Royal Prince 115656 A. R. D. Escalon Clarice 305963 A. R.

†36356 Lincolnwold Playmate 408446 7627.5 4.30 327.9 2—2 Robert L. De Normandie, Lincoln, Mass.
S. Argilla Falstaff 193528 D. Lincoln Plaything 331047 A. R.

¶36373 Sunnymede Dixie Daisy 385784 6301.3 4.93 310.9 2—3 Missouri Improvement Co., Bismarck, Mo.
S. Sunnymede Dixie Royal 180410 A. R. D. Elm Farm Constantina 295369 A. R.

†36363 Escalon Valerma 430908 5299.7 5.52 292.5 2—0 George W. Emde, Lodi, Calif.
S. Escalon Clayton 191839 A. R. D. Escalon Violet 345352 A. R.

Double Letter Class¶ Triple Letter Class† Class Leader* Exceeds Requirement by 100% or over° Re-entries R

HERD IMPROVEMENT RECORDS

Approved Records H. I. 2186 to H. I. 2212 with Re-entries

(Grade records and records that did not qualify are also listed)

H. I.	NAME AND NUMBER	Class	Req. of B. Fat	Days in Milk	Number Milkings Daily	Lbs. Milk	% of B. Fat	Lbs. B. Fat
Appleton, Francis R., Jr., Appleton Farms, Ipswich, Massachusetts.								
2186	Dinah of Appleton Farms 387512	GHI	256.3	319	2-313 d; 1-6 d.	8379.1	4.59	384.5
2187	Thistle of Appleton Farms 386995	GHI	253.8	283	2-279 d; 1-4 d.	5190.1	4.93	256.1
Brown, Henry M., Savada Farms, Whitesboro, New York.								
2188	Africander Knight's Lenora 297515	CHI	324.9	365	2-365 d.	6710.4	5.12	343.6
R1104	Bellmath Catherine 353670	DHI	308.4	362	2-362 d.	7907.3	4.56	360.6
Crocker, Earl D., Bellmath Farms, Sennett, New York.								
2189	Bellmath Lustrous 434414	GHI	253.5	365	3-365 d.	9730.2	4.65	452.7
Crumb, F. R., Mount Upton, New York.								
2190	Buttercup Gena of Riverview 383595	GHI	253.1	343	2-343 d.	7308.9	4.92	359.4
Dougan, W. J., Dougan Guernsey Farm, Beloit, Wisconsin.								
2191	S Cinquante de Chez Nous 398590	CHI	331.5	362	2-347 d; 1-15 d.	8207.8	5.54	454.6
Gallagher, William H., Glackmore Farm, Rochester, Michigan.								
2192	La Belle's Sunbeam of Elgercon 284837	AHI	360.0	331	2-321 d; 1-10 d.	7081.8	5.16	365.1
Greissell, J. M., Estate, Marjohnelle Farm, Flint, Michigan.								
2193	Marjohnelle P. Fashionable 385803	GHI	255.1	365	3-365 d.	8946.6	4.44	397.2
Irwin, A. P., Sunny Ridge Farm, Chadds Ford Junction, Pennsylvania.								
2194	Leader's Clara 381907	GHI	257.3	365	3-192 d; 2-173 d.	7844.5	4.91	385.5
2195	Lightning's Betty of Locust Hill 217620	AHI	360.0	365	3-312 d; 2-53 d.	10816.1	5.64	609.6
Johnson, Irene W., Saint Albans Farms, Becker, Missouri.								
2196	Brookwood Wilhelmina 297421	AHI	360.0	365	2-365 d.	10399.9	4.61	479.6
2197	Eglah Darda of Hillibrot 394309	FHI	283.8	331	2-331 d.	6009.4	5.28	317.5
2198	Grand Mere Hale Spot 413487	BHI	346.3	280	2-280 d.	7216.3	5.35	386.4
Kaiser, Edward E., Pleasant Plains Farm, Annapolis, Maryland.								
2199	Pleasant Plains Lovely 438779	GHI	252.5	355	2-355 d.	6690.3	4.81	322.0
Nutt, Arthur, Mansfield Guernsey Farm, Columbus, New Jersey.								
	Florham Welcome 306375	AHI	360.0	365	2-365 d.	6609.0	5.31	350.8
Opekasit Farms Incorporated, Glendale, Ohio.								
2200	Madam Queen of Mineral Point 402608	FHI	272.4	314	2-314 d.	6119.6	4.74	290.2
Pollack, George J., Pine Grove Farms, Binghamton, New York.								
2201	Cassie of Banksburn 363521	FHI	285.5	246	3-194 d; 2-52 d.	8511.1	5.11	434.9
2202	Crum Creek's Candytuft 370336	GHI	261.9	305	2-305 d.	7531.6	5.10	384.1
Roberts, Owen J., Bryncoed Farm, Kimberton, Pennsylvania.								
R1117	Goodstone's Actress Phoebe 258404	AHI	360.0	365	3-365 d.	11383.4	5.08	578.5
Rogers, Frederick D., Sregor Farms, Oxford, New York.								
2203	Sregor Rose 359431	FHI	284.4	336	2-336 d.	10437.8	4.31	450.2
Roosevelt, Nicholas G., Gippy Plantation Dairy, Moncks Corner, South Carolina.								
2204	Blossom's Gippy Lilac 357694	EHI	290.4	330	3-260 d; 2-63 d; 1-7 d.	8850.9	4.41	390.0
2205	Marguerite's Gippy Marian 296429	AHI	360.0	362	3-175 d; 2-187 d.	7194.5	5.23	376.5
	Overseer's Light 326814	BHI	344.7	266	3-196 d; 2-65 d; 1-5 d.	6987.7	4.25	297.2
Shoemaker, Ray S., Goose Valley Farms, Progress, Pennsylvania.								
2206	Invader's Penndohr of Riveredge 388543	GHI	255.6	339	3-325 d; 2-7 d; 1-7 d.	9146.9	4.96	453.6
Smith, Philip W., Evergreen Farms, New Hope, Pennsylvania.								
2207	Freida Lass of Evergreen 365419	CHI	336.4	327	2-323 d; 1-4 d.	11924.8	4.30	512.8
2208	Maybell of Evergreen Glenwood 365417	AHI	360.0	365	2-348 d; 1-17 d.	11321.2	4.90	554.7
2209	Milly Greenwood Glen 375066	CHI	334.9	295	2-286 d; 1-9 d.	10419.4	4.27	445.4
2210	Rilly Bell of Evergreen 437960	GHI	253.0	365	2-365 d.	10516.2	4.75	499.4
Stewart, E. F., Pinebrook Farm, Colmar, Pennsylvania.								
2211	Lou of Pinebrook 380199	GHI	265.7	365	2-365 d.	9859.2	4.88	481.1
Stratton, C. W., Hidden Farm, Lee, Massachusetts.								
2212	Waddington Martha 208049	AHI	360.0	365	3-224 d; 2-141 d.	9910.9	5.44	538.7
	Re-entries R							

Library
N. C. State College

Yes, We Have Other Good Proved Herd Sires!

In previous advertisements we have featured HIGH POINT PRINCE MAXIM 104016, A. R. We do not have all our eggs in one basket. In this space in later issues we will tell you about other proved QUAIL ROOST herd sires.

Caumsett Taxpayer 145444, A. R.

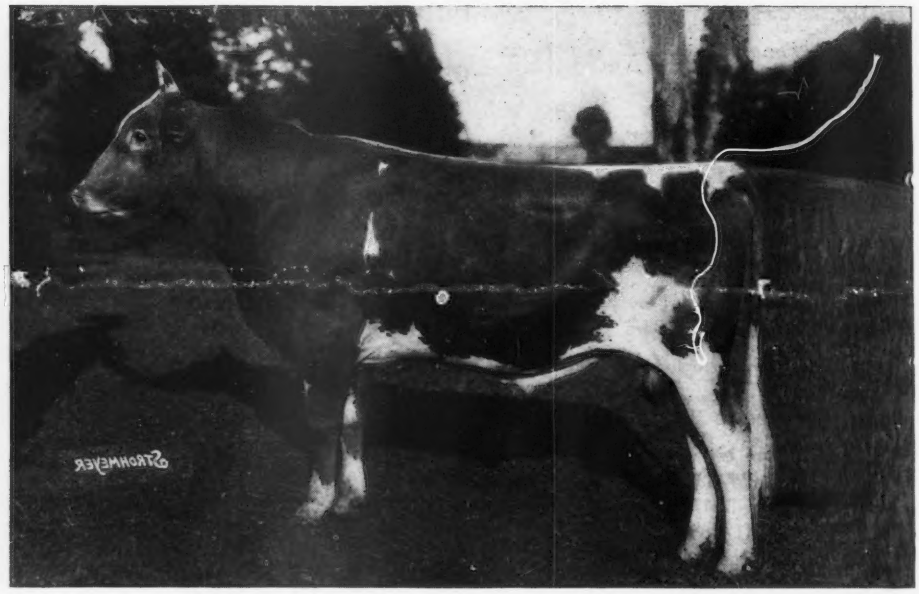

Sire: Langwater Jethro 114977, A. R.
11 A. R. Daughters; 4 A. R. Sons; Traces 35 times to May Rose 2d R. G. A. S. 3251, P. S.

Dam: Lone Pine Daughter's Sapphire 149555, A. R.
11503.0 lbs. Milk, 696.7 lbs. Fat, Class B
Sold for $4,500.00; Great producing dam.

Sire of:

Quail Roost Princess 302220, A. R.	11301.2 lbs. Milk—600.0 lbs. Fat—Class G
Quail Roost Country Flower 330600, A. R.	12587.3 lbs. Milk—717.4 lbs. Fat—Class G
Quail Roost Blanch 344760, A. R.	12217.7 lbs. Milk—671.1 lbs. Fat—Class E
Quail Roost Windflower 376398, A. R.	9345.2 lbs. Milk—517.6 lbs. Fat—Class G
Quail Roost Taxpayer's Phyllis 348836, A. R.	9137.2 lbs. Milk—491.7 lbs. Fat—Class G
Quail Roost Marigold 342686, A. R.	9676.3 lbs. Milk—539.5 lbs. Fat—Class F
Quail Roost Cherry Blossom 330603, A. R.	10627.6 lbs. Milk—604.7 lbs. Fat—Class F
Quail Roost Martha 343998, A. R.	10875.4 lbs. Milk—605.4 lbs. Fat—Class F
Quail Roost Fern 389787, A. R.	9781.6 lbs. Milk—519.0 lbs. Fat—Class F
Quail Roost Red Lady Belle 350591, A. R.	9633.8 lbs. Milk—539.8 lbs. Fat—Class F
Polly of Quail Roost 355029, A. R.	11079.5 lbs. Milk—604.2 lbs. Fat—Class FF
Quail Roost Madeline 374873, A. R.	9809.6 lbs. Milk—553.0 lbs. Fat—Class G
Quail Roost Generous 330601, A. R.	12976.6 lbs. Milk—659.2 lbs. Fat—Class C (unofficial)
Quail Roost Confidence 389791	On test Class F—Will make over 600 lbs. Fat
Quail Roost Fawn 408685	On test Class G—Milking 40-45 lbs. daily.

The cross of **"Prince Maxim"** on **"Taxpayer"** daughters and of **"Taxpayer"** on **"Prince Maxim"** daughters has proved a most fortunate nick, resulting in size with pleasing type and lots of quality. Write for our list of young bulls sired by good proved bulls and out of good A. R. daughters of proved bulls.

Q R FINE GUERNSEYS

QUAIL ROOST FARMS

Federal Accredited **N. C. Bang-free Certificate 11-D**

GEORGE WATTS HILL, Owner
Durham, N. C.

W. W. FITZPATRICK, Manager
Rougemont, N. C.

Introducing

VALOR'S VIKING 194323

as

A Coming Sire of PRODUCTION

Sire—Langwater Valor 79775
34 A. R. Daughters
10 A. R. Sons

Dam—Mixter Golden Charm 151351
11756.5 Milk, 615.9 Fat, Class A
1 A. R. Daughter, 1 A. R. Son
(A great Emmadine Brood Cow)

Viking's Daughters On Test

Butler Island Valor's Maggie 394769
7181.7 Milk, 367.2 Fat, Class G, 261 days
(Unofficial)

Butler Island Valor's Ophelia 403148
710.9 Milk, 36.40 Fat, Class G, 25 days
(Unofficial)

Butler Island Valor's Grace 394771
4169.2 Milk, 199.56 Fat, Class G, 108 days
(Unofficial)

Butler Island Valor Edith 397577
609.1 Milk, 18.52 Fat, 18 days, Class G
(Unofficial)

Butler Island Valor's Betty 394775
Just started milking 40 lbs. per day

(How His Daughters Look)

VALOR'S VIKING 194323 was purchased as a calf due to four generations of unbroken high production on both sides of his pedigree. There are now 20 daughters in the herd. "Viking" sires large, deep bodies, straight tops, beautiful heads and necks. In every instance his daughters are improving the production of their dams. Five daughters are on test and three more to start soon.

BUTLER ISLAND PLANTATION

FEDERAL ACCREDITED — **Coastal Highway Route No. 17** — BLOOD TESTED

BRUNSWICK, GEORGIA

Colonel T. L. Huston, Owner — **W. Clark Fleming, Jr., Herd Manager**

ALFALFA FARM DISPERSAL

(Estate of W. C. Sills)

At the Farm

Tuesday, October 6, 1936

The day after the Hilltop-Rockingham Sale and three days after the Langwater Sale.

TOPSFIELD, MASS.

70 HEAD

6 Bulls - 34 Cows (18 A. R., 7 on test) - 30 Heifers

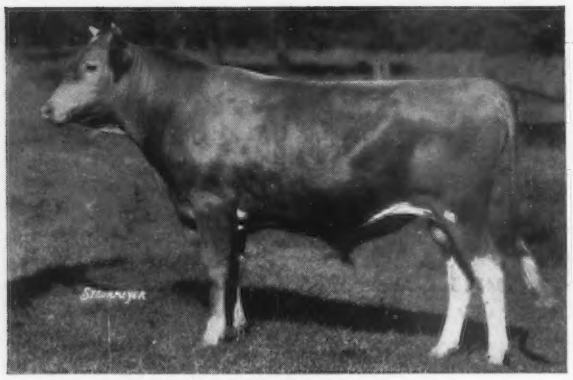

Douglaston Prince Royal 214096
Dropped November 11, 1933
7 daughters in sale
Sire: Imp. Financier of Myrtle Place 166260, A. R.
Dam: Shuttlewick Mirth 129736
13633.6 Milk, 706.1 Fat, Class G

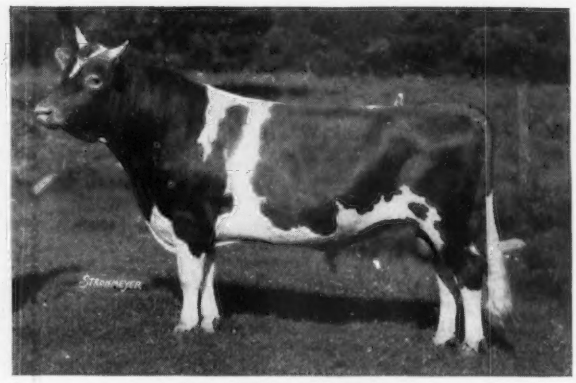

Mussolini 199242
Dropped October 18, 1931
24 daughters in sale. 2 on Test. See Below.
Sire: Dunwalke Dictator 167470, A. R.
Dam: Donna Fanchon 210868, A. R.
12928.8 Milk, 677.2 Fat, Class C

Alfalfa Farm Dot 389506
Sire: Mussolini 199242
Dam: Hilltop Butterfat Dot 346003
On test and in 168 days has made
6513 Milk, 301.32 Fat, Class G

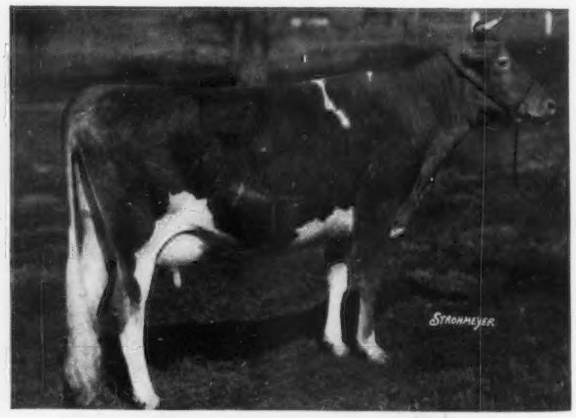

Alfalfa Farm Honeymoon 397740
Sire: Mussolini 199242
Dam: Que Vive Honeymoon 286957
On test and in 100 days has made
3308.2 Milk, 185.88 Fat, Class G

Federal Accredited Herd No. 247918

State Bang's Free No. 11

FOR CATALOG WRITE

The Herrick-Merryman Sales Company - Sparks, Maryland